GUERNSEY

Breeders' Journal

December 1, 1952

Eugene B. Power
University Microfilms
313 N. First Street
Ann Arbor, Michigan

T. B. ACCREDITED

VACCINATED AND VACCINATED APPROVED No. A2027

FOREMOST GUERNSEYS

Foremost Acme

Foremost in Name and Breeding Fame

"J. C." is living up to his inheritance . . .

That "FAITHFUL" Inheritance

FOREMOST J. C.

Langwater Foremost

Dam of FOREMOST J. C.

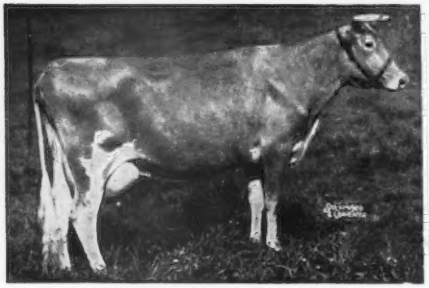

SUPERB'S FAITHFUL
3 records over 1000 lbs. fat
19678—1077—6yrsC
19776—1036—A
19471—1017—9yrs
10 records average 15641—810

Full Sister to FOREMOST J. C.

FOREMOST QUANTITY
16047—737—G, 17978—861—DD
18288—874—B, 19067—842—6yrs
17776—803—7yrs—305C—3x
18824—864—8yrsC
She is also the dam of
FOREMOST QUANTITY'S FOOTPRINT

A "J. C." DAUGHTER

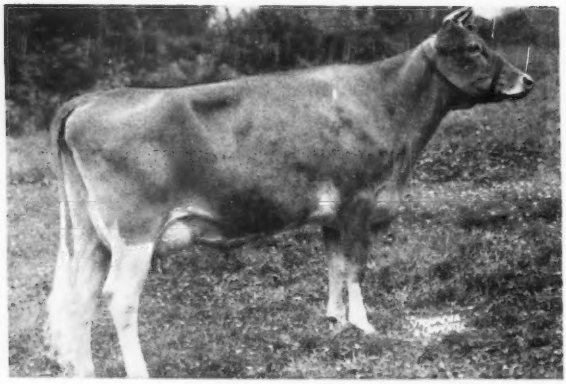

BROOKLANDS J. C. BRIDGET
11842—531—Jr3—305C—698 T. M.
On retest as a Jr4 making
over 2 lbs. fat per day.
Topped the N. Y. State Sale, 1951

ALL "FAITHFUL" — YEAR IN — YEAR OUT

The blood of "FAITHFUL" has continued to be at the top.

When you are thinking about great brood cows and top cow families —

Don't Forget The Faithful Family — Send For Prices And Pedigrees

FOREMOST GUERNSEY ASSOCIATION, INC.

Hopewell Junction (Dutchess County), New York

J. C. PENNEY, President

LANGWATER FARM

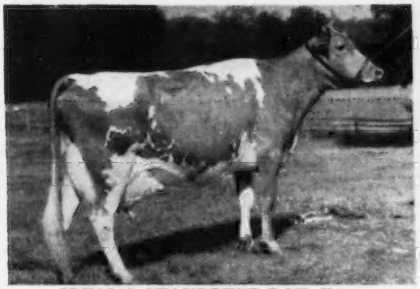

IDEAL'S STANDBEST DOT, E '51
*17737—901—Sr2C
Milked up to 77 lbs. per day this year.
Sire: IDEAL'S STANDBEST, A. R.
Dam: IDEAL'S CLARION'S DOT
13671—675—Jr2, 18080—928—5yrsC

LANGWATER ADMIRATION, E '49 '50 '51
12895—613—Jr2C
On retest, 11202—496—5yrs in 237 days
Sire: LANGWATER VALENCIAN, A. R.
Dam: PATRICIAN GIRL OF THE GLEN, VG '48
15511—748—Sr3, 21493—986—7yrsC

CO-OPERATION

Langwater Admiration is a strongly line-bred cow. She also carries 50% or more the same ancestry as each of our herd sires. Ideal's Standbest Dot finished her fine record at the time we were considering which bull to use on "Admiration." Both cows were standing in the same barn and as we studied these two great animals, it was natural to wish we could blend the inheritance that had produced them. Mr. Jacob Tanis was here at the time and generously offered to co-operate. The result: "Admiration" is now in calf to "Dot's" sire, Ideal's Standbest, the outstanding son of Langwater Satellite and Clara Bell of Lone Pine, 18241—1019—A.

Four years ago Mr. Richard Saltonstall asked if he could breed one of his cows that was making a fine record to Langwater Valencian. We were glad to do so and the resultant calf was a bull named Charlescote Langwater Nick.

Through the courtesy of Mr. Saltonstall, Charlescote Langwater Nick has been at Langwater the past year. "Nick" is a son of Langwater Valencian ("Grandee"—"Valencia," 17508—952—A) and Charlescote Playgirl, VG '47, *16260—850—Jr2. "Playgirl" is by Langwater Peter ("Merry-maker"—"Honoria," 17270—937—AA). Her dam is Woodholm's Harmony, VG '47, 20640—958—A, that is the top daughter of Langwater Dancer and out of the former Class Leader, Langwater Honey-moon, 15295—850—BB; she a daughter of Langwater Honoria, 17270—937—AA. We believe "Nick" has the highest 5-generation production on the bottom line of any bull in the Guernsey breed. Some of our best cows, including Ideal's Standbest Dot, are in calf to "Nick."

FEDERAL ACCREDITED 78201 — MASS. ABORTION FREE 116

LANGWATER FARM

North Easton, Massachusetts

JOHN S. AMES, Owner — JOSEPH NAGLE, Herdsman — HORACE M. CLARK, Manager

HILL GIRT Guernseys

FAIRLAWN PEER'S BARON was selected for use in the Hill Girt herd believing he is from one of the better female families of the breed, and perpetuating the Green Meadow bloodlines already in the herd.

HIS DAM

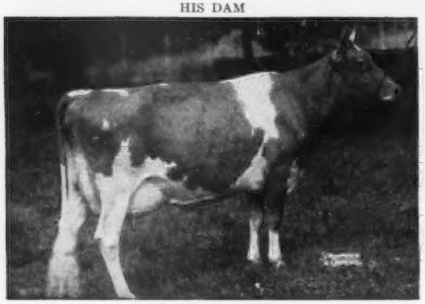

FAIRLAWN K. GLORY
13414—622—GG, 17244—815—Jr4—365C
VG '47—E '48 '49 '50 '51

HIS SIRE

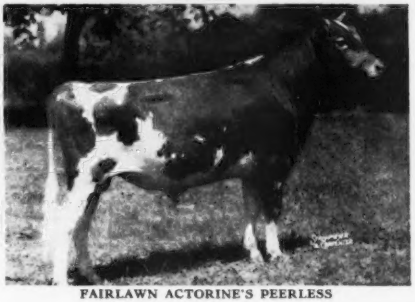

FAIRLAWN ACTORINE'S PEERLESS

MATERNAL SISTER

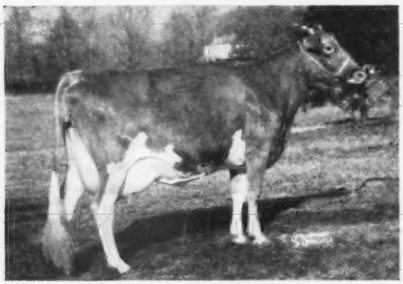

FAIRLAWN ACTOR'S ERMINE
13301—608—Jr2—365, 15882—801—Sr3—365C
D '49 '51

PATERNAL GRANDDAM

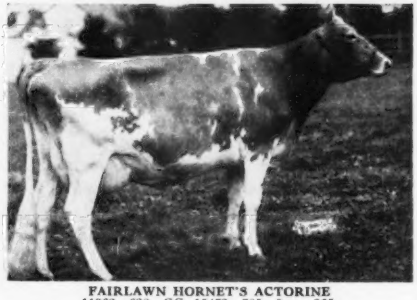

FAIRLAWN HORNET'S ACTORINE
11962—638—GG, 15473—785—5yrs—365
VG '47—E '48 '49 '51

HIS GRANDDAM

FAIRLAWN PEERLESS ERMINE
16726—869—7yrs—365C, 17855—893—8yrs—365
16892—838—10yrs—365—2x. VG '48 '49 '51.

PATERNAL GREAT GRANDDAM

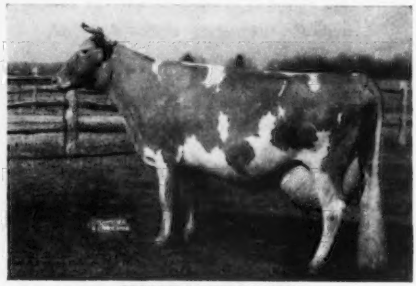

BRIGHT LAD'S ACTRESS
11915—584—G, 19146—980—C
E '47

Over 30 daughters at Hill Girt, the oldest of breeding age.
They are a very promising group.

Sons of FAIRLAWN PEER'S BARON are available.

HARRY G. HASKELL, JR.
Owner

Since 1915
CHADDS FORD, PA.

JAMES H. DODDS, Supt.
STUART MALCOLM, Herdsman

ADVERTISERS' INDEX

Guide to BUYING...

GOLDEN GUERNSEY

* Indicates ADVERTISER IS SUPPORTING BREED-MILK Program

Adohr Farms—Calif. 1367
Alderney-Brooklawn Farms—N. J. 1334
American Breeders Service—Ill. 1366
Anchor Serum Co.—Ind. 1314
Auerfarm—Conn. 1320

Bacon, Ralph D.—Mass. 1316
Beacon Milling Co.—N. Y. 1312
Beaty Sales Service—Ind. 1326
Bethway Farms—Conn. 1311
Box 74 1312
Box 75 1318
Box 77 1311
Brandtjen Farms—Minn. 1327
Breeder's Equipment Co.—Pa. 1314
Brookberry Farm—N. C. 1365
Bull Market Quotations 1317
Burlingame, Field, Pierce & Browne, Inc.—Conn. 1312

Cattleman's Neckware Co.—Mich. 1312
Charmel Farm—Pa. 1330
Circle Drive Farm—Ind. 1316
Coldsprings Farm—Pa. 1267, 1376
Creutzburg & Son, Geo. F.—Pa. 1314
Curtiss Candy Co.—Ill. 1321

Deep Lake Farm—Conn. 1316
Devold Oil Co.—N. Y. 1311
Douglaston Manor Farm—N. Y. 1375
Dunn's Tour—N. Y. & Mass. 1319

Eastern Washington—Wash. 1329
Eastleigh Farms—Mass. 1326
Endean Farm—Mass. 1319

Fairlawn Farms Co.—N. Y. 1270, 1335
Fircrest Farms, Inc.—Wash. 1336
Fireside Farms—Ohio 1331
Florham Farm—N. J. 1263
Foremost Guernsey Assn., Inc.,—N. Y. II. Cover
Forsgate Farms, Inc.—N. J. III. Cover

Gayhead Guernsey Farm—N. Y. 1319
Gluek Farm—Minn. 1328
Golden Arrow Farms—Ind. 1311
Graham Scientific Breeding School—Mo. 1312
Greenwood Farm—Texas 1320
Guernsey Breeders' Journal—N. H. 1324

Hales & Hunter Co.—Ill. 1316
Hill Girt Farm—Pa. 1258
Holt Products Co.—Wis. 1314
Hullwood Farm—Ind. 1269

Ideal Guernsey Farms—N. J. 1373
Iowa Guernseys—Iowa 1324
Ithaca Sales and Pedigree Co.—N. Y. 1366

Jardine, A.—Pa. 1315

Kembel's Stock Farm—Wash. 1329
Ken Mac Farm—Idaho 1317
Kimberton Farms—Pa. 1331

Laacke Co., R.—Wis. 1311
Lake Delaware Farm—N. Y. 1362
Langwater Farm—Mass. 1257
Laurel Locks Farm—Pa. 1363
Lazy River Farms—Md. 1366
Lecky, Glenn—Ohio 1312
Lehigh Valley Cooperative Farmers—Pa. 1326
Llan Fair Farm—Pa. 1265
Locust Grove Dairies—N. J. 1322

Marlow Milking Machine Co.—Minn. 1315
Mar Mac Farm—S. C. 1336
Maywood Farm—Pa. 1364
Merryman and Sons, Inc.—Md. IV. Cover
Mulhocaway Farm—N. J. 1371

North Farm—R. I. 1368, 1369
Nutritional Research—Ind. 1317
Nyala Farm—Conn. 1362

Pate Sales Co.—N. J. 1325
Pleasant View Farm—S. C. 1323

Repelmar Farm—Mo. 1361
Rhoadsacres—Pa. 1332
Rosebud Farm—Iowa 1324
Rosewood Farm—Ill. 1333

Sarival Guernseys—Ariz. 1317
Scudder Ranch Dairy—Wash. 1329
Standard Equipment—Md. 1318
Strohmeyer and Carpenter—N. Y. 1312
Sunbeam Corporation—Ill. 1316

Transcript Printing Co.—N. H. 1319

Upaway Farm—N. Y. 1332

Vary, E. E.—Ill. 1316
VioBin Corporation—Ill. 1313

Western Guernsey Service—Calif. 1314
Weston Mfg. & Supply Co.—Colo. 1314
Wetmore, Fred C.—Ohio 1316
Whatcom County—Wash. 1336
White Lick Farm—Ind. 1328
Windsor Press—Ill. 1311
Woodacres—N. J. 1310
Wyno Farms—Pa. 1266

Yakima Valley Guernsey Club—Wash. 1329

Chat . . .

Don Watson, Assistant Editor of The New England Homestead, spoke at three Guernsey breeders meetings in Maine. His subject was agricultural conditions as seen on his recent trip to Europe, France, Germany, Italy and Austria.

Kenneth Price, Price's Golden Guernsey Dairy, Port Orchard, Wash., and a member of the Executive Committee of The American Guernsey Cattle Club, reports the death of his older brother. The brother, who was the Dairy accountant, had been confined to the Veterans' Hospital since February.

At the recent Farmers Fair held at the University of Maine, Orono, in the Guernsey Fitting and Showing Contest, Marshall Burke, Lynn, Mass., won the grand championship showing award for Guernseys, while David Foster, Augusta, Maine, and Stephen Webb, Patten, Maine, won in the Fitting and Showing Contest. Professor Howard Dickey, head of the Department of Animal Industry, reported the awards.

It doesn't seem like 50 years, but Kirk Fox and staff of Successful Farming of Des Moines, Iowa, are observing the magazine's half century milestone. Mr. Fox remarks that in that period have come some of the significant developments in agricultural history. It all gives them assurance to "believe steadfastly in the future of the family farm and those who choose to spend their lives on it."

Mr. and Mrs. Norman McClelland, Shamrock Dairy, Tucson, Ariz., have a charming young daughter, Kathryn, just three months of age. She is the apple of her grandparents' eyes, and the first grandchild for the W. T. McClellands. Norman is the only son of the senior McClellands and is a partner in Shamrock Dairy.

Everett R. Beaty, Huntington, Ind,. has bought the entire milking herd belonging to Henry M. Dodge, Coronal Guernseys, Perrysburg, Ohio. Mr. Dodge retained his young stuff, apparently on which to build another herd.

A good illustration of persistency in production is Locust Grove H. Loretta owned by Abbotts Dairies, Inc., Westville, N. J. "Loretta" started her record on September 9, 1951, and from then through September 30 she produced 1147 lbs. of milk. During the last month of her record, September, 1952, she produced 1300 lbs.

In the November 1 issue of the Guernsey Breeders' Journal, the farm at which the Somerset County Field Day was held should have read "Har-Lu Acres" instead of Har-Lee Acres. The Pyle boys, Clarence F. and George William, have derived the farm name from the names of their parents "Har" standing for their father's name, Harvey, and "Lu" for Lucy, their mother's name.

Entered as Second Class Matter, December 15, 1909, at the Post Office, Peterborough, New Hampshire, under act of March 3, 1879.
Acceptance for mailing special rate of postage provided in section 1113, Act of October 3, 1917; Authorized August 9, 1918.

Dairy Outlook and Feed Survey

THE U. S. D. A. has recently compiled the Dairy Outlook for 1953, that says: "On the good side, consumer demand will continue strong. Prices of dairy products and cash receipts will probably be a little higher in 1953, but dairy production costs will be at least as large and result in a dairy income of about the same next year. Average returns for family labor and management on dairy farms will continue at a disadvantage with some alternative farm enterprises. Production of milk per person has been lower. Greater utilization of nonfat solids would permit consumers to obtain as much total milk solids apiece as at present without any increase in total milk production. Numbers of milk cows are not apt to change much in 1953."

The American Feed Manufacturers Association appointed a committee to study feed supplies and feed uses for all classes of livestock. This committee was composed of outstanding men from all sections of the United States, who met and, after two days' study, compiled their findings as follows:

"It is indicated that there will be little change in cow numbers in 1953 as compared with 1952. The number of cows to be milked during 1953 is estimated to be 21,436,000. Numbers of heifers being raised for replacement show a small increase. However, with drought conditions in some areas and resultant shortages of feed, the increase in heifer numbers is not sufficient to show increases in cow numbers.

"It is estimated that total milk production and milk yield per cow will be about the same as in 1952. Based on those estimates, it is expected that total milk production in 1953 will be approximately 113 billion pounds.

"It appears that feed supplies are such that feeding rates of dairy cattle will be about the same as in 1952. Better quality of roughage in some areas may make it possible to increase milk production per cow in such cases. However, drought conditions and shortages of roughage in some sections of the country may necessitate heavier rates of concentrate feeding. It is estimated that concentrate feeding will be increased about one per cent to offset the shortages of roughage in order to maintain milk production per cow at the same level as in 1952."

The Dairy Committee was composed of Prof. J. B. Fitch, Chief; Division of Dairy Husbandry, Department of Agriculture, University of Minnesota, University Farm, St. Paul, Minn., Chairman; Dr. J. W. Bartlett, Chairman, Department of Dairy Industry, Rutgers University, New Brunswick, N. J.; Dr. R. B. Becker, Department of Dairy Science, College of Agriculture, University of Florida, Gainesville, Fla., and Prof. C. E. Gordon, Extension Dairyman, College of Agriculture, University of California, Berkley, Calif.

The Cover...

Snow Summit Ranch, owned by Herbert A. Snow, Park City, Utah, 7,250 foot elevation. The cows must learn to be rugged individuals, for they have from three to five feet of snow with temperatures as low as 30 degrees. In the summer and fall they enjoy luscious pasture.

The American Guernsey Cattle Club

OFFICERS AND EXECUTIVE COMMITTEE

R. F. Loree, Florham Park, N. J., President '53
Kent B. Hayes, Oklahoma City, Okla., Vice-President '53.
John S. Ames, Boston, Mass., 2nd Vice-President '56.
Karl B. Musser, Secretary-Treasurer.
James B. Sweeney, Attorney.
George W. Emde, P. O. Box 319, Lodi, Calif '57.
John D. Worthington, Bel Air, Md. '56.
George Watts Hill, 111 Corcoran St., Durham, N. C. '57.
Delbert H. Kingston, Cary, Ill. '57.
Otto H. Liebers, Lincoln, Neb. '54.
J. W. McCoy, R. F. D., West Chester, Pa. '55
J. M. McDonald, Cortland, N. Y. '55.
Gavin W. McKerrow, Pewaukee, Wis. '56
R. H. McMurtrie, Huntingburg, Ind. '55.
Kenneth C. Price, Port Orchard, Wash. '54
G. B. Walker, Stoneville, Miss. '54.
Howard J. Ziegler, Clyde, Ohio '53.
(Year indicates Committee term expiration.)

ADMINISTRATION

Karl B. Musser, Secretary-Treasurer.
Robert D. Stewart, Asst. Secretary-Treasurer.
Elmer H. Shattuck, Purchases and Production

COMPTROLLER

F. Russell Abbott
Charles T. Heater, Asst.

HERD REGISTER

J. E. Cunningham, Director.
Floyd L. Greenburg, Asst.

PERFORMANCE

C. M. Cummings, Director and Office Manager
Clarence W. Greenie, Superintendent of A. R. and H. I. R.
Irving E. Nichols, Superintendent of Performance Register and Pedigrees.

GUERNSEY BREEDERS' JOURNAL

Lincoln R. Lounsbury, Managing Editor.
Richard G. Price, Advertising Manager.
John R. Wheeler, Asst. Advertising

PROMOTION

Ray L. West, Director.

EXTENSION

Ballard K. Bennett, West Main St., Lebanon, Tenn.
George W. Chambers, 202½ North Cedar St., Owatonna, Minn.
A. M. MacKay, 120 West Church St., Frederick, Md.
R. L. Holden, Room 300, 125 North 4th Street, Lafayette, Ind.
J. McK. Jeter, Little Bldg., Second Floor, Box 162, Union, S. C.
Tim C. Main, 29 East Mountain St., Fayetteville, Ark.
Elmer J. Meadows, Room 302, Corbett Bldg., Portland 4, Ore.
Joseph Pendergast, 3 Main St., Cobleskill, N. Y.
Arthur W. Telfer, Room 420, Ness Bldg., 28 W. 2nd South, Salt Lake City, Utah.

TYPE CLASSIFICATION

L. V. Wilson, Route 1, Owatonna, Minn.
C. B. Finley, Grimes, Iowa.

Golden Guernsey Inc.

Officers

R. F. Loree, Florham Park, N. J., President '53
Kent B. Hayes, Oklahoma City, Okla., Vice-President '53.
Karl B. Musser, Secretary-Treasurer.
Robert D. Stewart, Asst. Secretary-Treasurer.
F. Russell Abbott, Comptroller, Charles T. Heater, Asst.

Directors

Gavin W. McKerrow, Pewaukee, Wis.
R. H. McMurtrie, Huntingburg, Ind.
John D. Worthington, Bel Air, Md.

Advisory Council

Lloyd B. Wescott, Chairman, R. 3, Clinton, N. J. '54.
S. Bruce Black, East Pepperell, Mass. '54.
Frank D. Brown, Jr., Port Deposit, Md. '54.
Oliver M. Burton, Lake Forest, Ill. '53.
W. W. Fitzpatrick, Quail Roost Farms, Rougemont, N. C. '54.
W. C. Locke, Kalamazoo, Mich. '55.
John Lyman, Middlefield, Conn. '53.
Claude A. Potts, Lebanon, Ind. '54.
S. C. Price, Hazleton, Pa. '55.
Lloyd Riford, Auburn, N. Y. '55.
Clarence Sheridan, Fond du Lac, Wis. '55.
A. Ralph Shoemake, Dayton, Ohio. '53.
Harold Wakefield, Adohr Milk Farms, 1901 S. LaCienega Blvd., Los Angeles 35, Calif. '55.
E. C. C. Woods, Hanover Va. '53.
(Year indicates Council term expiration.)

MILK MARKETING

J. Frank Johnson, Director
W. Donald Moffat, Asst.
Carman B. Hill, Representative
Peterborough, N. H.

Field Representatives

Lee L. Jennings, Owatonna, Minn.
Mike Stuhlsatz, Peterborough, N. H.

STATE REPRESENTATIVES

CALIFORNIA

Michael Freedman, Sec.
Wendell H. Jones, Asst.
California G. C. C., Inc., Room 401, Calif. Fruit Bldg., Sacramento 14, Calif.

CONNECTICUT

Clair B. Sheldon, Field Sec., Connecticut G. B. A., Drawer 72, Southington, Conn.

ILLINOIS

George A. Campbell, Jr., Field Sec., Illinois G. B. A., Inc., 108 East Wilson Street, Batavia, Ill.

INDIANA

E. T. Wallace, Sec.
Ind. G. B. A., 821 Lafayette Life Bldg., Lafayette, Ind.

MARYLAND

Arthur L. Mulford, Field Sec., Maryland G. B. A., 25 West Chesapeake Ave., Towson 4, Md.

MICHIGAN

A. P. Cole, Field Sec., Michigan G. B. A., 212 Abbot Bldg., East Lansing, Mich.

MISSOURI

Dr. H. A. Herman, Sec.-Treas.
Missouri G. B. A., 409 Exchange National Bank Bldg., Columbia, Mo.

NEW JERSEY

Wm. M. Nulton, Jr., Field Sec.
Louis Gruninger, Asst. Field Sec.
Janet Oliver Frost, Asst. Field Sec.
New Jersey G. B. A., New Jersey Agricultural Exp. Sta., New Brunswick, N. J.

NEW YORK

B. J. H. Rikert, Business Manager.
Maynard B. Abbott, Asst.
John A. Sims, Asst.
New York G. B. Co-Op., 1606 E. Erie Blvd., Syracuse, N. Y.

NORTH AND SOUTH CAROLINA

Mack H. Alman, Field Sec., North and South Carolina G. B. Associations, 114 Brookside Rd., Spartanburg, S. C.

OHIO

Robert W. Bishop, Field Sec., H. E. Denlinger, Milk Marketing Representative.
Ohio G. B. A., Public Sq., Wooster, Ohio.
Ernest F. Compton, Fieldman, 1035 Elizabeth Ave., Columbus, Ohio.

PENNSYLVANIA

William H. Juzi, Business Manager.
Lloyd R. Eyler, Golden Guernsey Representative.
John B. Blyholder, Jr., Northeastern Fieldman Pennsylvania G. B. A., 601 Payne Shoemaker Bldg., P. O. Box 491, Harrisburg, Pa.
Charles W. Van Horn, Southeastern Fieldman, R. D. 1, Lansdale, Pa.
Wade White, Western Fieldman, William M. Shenton, Asst., 404 Coulter Bldg., Greensburg, Pa.

VIRGINIA

K. M. Mace, Field Sec.
Virginia G. B. A., Room 204, Lyric Bldg., 9th and Broad Streets, Richmond 19, Va.

WISCONSIN

Otto Kline, Sec. Wisconsin G. B. A., Box 14, Waukesha, Wis.
Charles L. Dalton, Milk Marketing Representative, Wisconsin G. B. A., 2206 N. 30th St., Milwaukee 45, Wis.

GUERNSEY *Breeders' Journal*

Vol. 86 **CONTENTS** No. 7

FOR THE ISSUE OF DECEMBER 1, 1952

FEATURE ARTICLES

Do You Need to Reduce and Would You Like To?—By Dr. Frederick J. Stare 1271
Panel on "Merchandising GOLDEN GUERNSEY Milk"—Part I 1273
Chat in Pictures 1279
Wisconsin State Fair Color Contest—By Charles L. Dalton 1280
A Unique Guernsey Festival in Chester, South Carolina—By Karl B. Musser 1282
"Her Majesty, the Queen"—By K. M. Mace 1284
Klondike Sale 1285
Texas State Sale—By Tim C. Main 1286
Illinois State Sale—By R.L. Holden 1286
Minnesota State Sale—By George W. Chambers 1287
Bakersfield, Calif., Invitational Sale—By Mike Freedman 1287
Pennsylvania State Sale 1288
Wey Acres Dispersal—By George W. Chambers 1289
Southern Oregon Sale—By Elmer J. Meadows 1290
6th Western New York Sale—By John A. Sims 1291
Mt. Crotched Farms Dispersal—By Earl N. Shultz 1292
Wadsworth Dispersal 1292
Grenfel Dispersal—By George W. Chambers 1293
Oregon 4-H and FFA Heifer Sale—By Elmer J. Meadows 1293
Blair's Rest Dispersal—By A. M. MacKay 1294
5th Mohican District Sale—By John A. Sims 1294
Orland Guernsey Sale—By Elmer J. Meadows 1295
Tri-County Sale—By A. W. Telfer 1296
Capital District, N. Y., Sale—By Joseph Pendergast 1296
Dar-Croft Farm Dispersal—By John A. Sims 1297
Tri-State Sale—By A. M. MacKay 1297
Mapleview Dispersal—By Wm. H. Juzi 1298
Davidow Dispersal—By Wm. H. Juzi 1298
Ohio Fall Sale—By R. L. Holden 1299
Romany Woods Dispersal—By A. P. Cole 1299
New York State Sale—By John A. Sims 1300
Kansas State Sale—By Tim C. Main 1301
8th Invitational Guernsey Sale 1301
Louisiana State Fair—By Ballard K. Bennett 1302
Capital District Show—By John A. Sims 1302
Little Valley, N. Y., Fair—By Charles F. Rogers 1303
Allegheny County, Pa., Fair—By Wade White 1304
South Carolina State Fair—By J. McK. Jeter 1304
Wyoming County, N. Y., Show—By M. B. Abbott 1309
Cuban Tour—By V. C. Johnson 1311
Orangeburg County, S. C., Fair—By J. McK. Jeter 1315
Altamont, New York Fair—By John A. Sims 1318

DEPARTMENT INDEX

Advertisers' Index 1259
Editorial Comment—Dairy Outlook and Feed Survey 1260
Classification Schedule 1268
Started Testing 1305
Changes Among the Leaders:
- Ideal's Standbest Mona 1306
- Haddon's Ram May 1306
- Idylbrook Mistress Squaw 1306
- Sunny Valley Count's Surprise 1307
- Mount Paul Mabel 1307

Applicants for Membership 1307, 1309
State Champions 1309
What the Cows are Doing in the Advanced Register 1337–1360

Subscription Price: United States, South America and Central America, $2.00 for 1 year; $3.00 for 2 years; $5.00 for 5 years. Canada, 60c additional per year; Foreign, $4.50 per year.

CLOSING DATES FOR ADVERTISING COPY

7th of the month preceding for issue of the 1st.
23rd of the month preceding for issue of the 15th.

Published the first and fifteenth of each month by The American Guernsey Cattle Club, Peterborough, New Hampshire.

Copyright, 1952, by The American Guernsey Cattle Club.

Guernsey CALENDAR

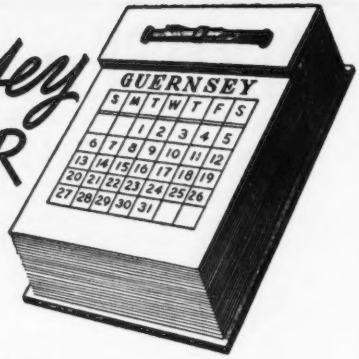

Sales . . .

Dec. 1. Bailiwick Farm Dispersal, Stanley and Margaret F. Clarke, Portsmouth, R. I., owners. Sale managed by the Pate Sales Company, 2064 Lawrence Road, Trenton 8, N. J.

Dec. 4. 60th Special Guernsey Sale, Lancaster, Pa. Sale managed by the Pennsylvania G. B. A., P. O. Box 491, Harrisburg, Pa.

Dec. 12. 40th Glenburnie Sale, Glenburnie Farm, Trenton, N. J. Sale managed by the Pate Sales Company, 2064 Lawrence Rd., Trenton 8, N. J.

Dec. 17. Coronal Farms Dispersal, Beaty's Sale Pavilion, Huntington, Ind. Henry M. Dodge—Everett R. Beaty Sales Service, managers, Huntington, Ind.

Dec. 22. Sugar Bottom Farm Dispersal, Gilbert J. Kraus, owner, Furlong, Pa. Sale on Glenburnie Farm, Trenton, N. J. Sale managed by the Pate Sales Company, 2064 Lawrence Road, Trenton 8, N. J.

Jan. 26, 1953. Louis Merryman's 84th Sale, Timonium, Md. Sale managed by The Louis McL. Merryman & Sons, Inc., Sparks, Md.

April 27, 1953. Midwest Sale, Fox River Valley Livestock Pavilion, St. Charles, Ill.

April 30, 1953. Tennessee State Sale, Fairgrounds, Nashville, Tenn. Sale managed by The Louis McL. Merryman & Sons, Inc., Sparks, Md.

May 4, 1953. 14th Quail Roost Maxim Sale, Rougemont, N. C. Sale managed by The Louis McL. Merryman & Sons, Inc., Sparks, Md.

May 23, 1953. 5th McDonald Sale, Cortland, N. Y. Sale managed by The Louis McL. Merryman & Sons, Inc., Sparks, Md.

May 25, 1953. 28th Guernsey Sale, Fairgrounds, Trenton, N. J. Sale managed by The Louis McL. Merryman & Sons, Inc., Sparks, Md.

May 26, 1953. Eastern Guernsey Sale, Glenburnie Farm, Trenton, N. J. Sale managed by the Pate Sales Company, 2064 Lawrence Road, Trenton 8, N. J.

Fairs . . .

Jan. 12-16, 1953. Pennsylvania State Farm Show, Harrisburg, Pa. Guernseys will be judged on January 12.

Jan. 16-25, 1953. National Western Stock Show, Denver, Colo.

Jan. 30-Feb. 8, 1953. Southwestern Exposition & Fat Stock Show, Fort Worth, Texas.

Feb. 3-14, 1953. Florida State Fair, Tampa, Fla. Guernseys will be judged on February 4.

Feb. 17-23, 1953. Pinellas County Fair & Horse Show, Largo, Fla. Guernseys will be judged on February 18.

Meetings . . .

Dec. 6. Wyoming County, N. Y., G. B. A. Annual Meeting.

Dec. 13. New Jersey G. B. A. Annual Meeting, Martinsville Inn, Martinsville, N. J., 2:00 p. m. Dinner, 6:00 p. m.

Jan. 6-9, 1953. Union Agricultural Meeting, Worcester, Mass. Guernsey Meeting, January 6, a. m.; Massachusetts Purebred Dairy Cattle Association Meeting, January 6, p. m.

Feb. 2-6, 1953. Vermont Agricultural Show, Barre, Vt.

Feb. 5, 1953. Vermont G. B. A. Annual Meeting, Montpelier, Vt.

March 31, 1953. Bucks County, Pa., G. B. A. Annual Meeting.

May 20, 1953. Annual Meeting of The American Guernsey Cattle Club, Hotel Cleveland, Cleveland, Ohio.

Chat . . .

Don't make the mistake of allowing your cows to lie on cold, frosty ground if you want to avoid udder trouble in your herd. Fresh cows with swollen udders are especially susceptible to udder injury. Keeping cows well bedded in the barn at night before the weather gets too cold is good dairy practice.

In the Panel Discussion on page 191 of the September 15 Journal, it was reported that L. V. Wilson said, "I think the twice-a-day milking, 365 days, is a wonderful thing for our breed, and should be encouraged." A typographical error was made in the 365 days as it should have been 305 days, which places a different meaning on what Mr. Wilson said.

The Seal of Hope

By Faith Baldwin

Christmas Seals are more than colorful little stamps to me; I have been buying them for a very long time, and also using them (which is equally important). They've become part of our family tradition, along with the tree, the wreath, the outdoor tree trimmed for the birds, the gifts, carols, and indoor decorations, many of which date back a quarter of a century.

Christmas is a pledge and a promise; and so are Christmas Seals. To all who suffer from tuberculosis and to those who might someday suffer from it—indeed, to all of us—the Seal is a symbol of hope and courage.

I can remember when tuberculosis was considered a disease of the young, also, an occupational disease; and likewise one which best flourished in poverty stricken communities.

But now we know none is safe; neither young nor middle-aged, nor old, nor the well-to-do.

Tuberculosis is communicable. It can invade almost any part of the body. There is no fool proof immunization, although a limited protection is now available through the vaccine, BCG.

Our hope lies, not only in the cure of those already suffering, but in the prevention of the disease. Forward strides must be made in medical and social research—which costs money. Your purchase of the little Seal is a passport to research.

There are so many other things Christmas Seal money does for us. It is used in teaching people how to protect themselves against TB. It helps establish X-ray programs by which unknown cases that spread the disease are discovered. It is used for services to aid the rehabilitation of patients and in providing advice and help to patients' families. The Christmas Seal can do these things for you, your family, your community, and your nation—*if you will buy them.*

Unbought, they are pieces of paper, a pretty design on the face and glue on the back. Bought, they are crusaders, armies, missionaries. They go out and fight for you and for me and for our neighbors.

One backwash of the world wars is plagues. One of these, tuberculosis. The children who, in devastated countries, are suffering from it, do not bear thinking of; yet we must think of them. Not only children in war-torn countries die from TB—in this country approximately 1,600 children under 15 die of it, every year.

Buy Seals. Each is a weapon. It cuts two ways. It fights *against* unhealthy conditions; it fights *for* better conditions. It is my fight and yours.

Take this weapon in your hand. Look at it. It not only does battle, it protects. It may protect you, personally, or someone you love. It is a weapon to respect, the little Seal of Christmas, the Seal of Hope.

Sire:

ALFALFA FARM SELECT

23 A. R. daughters, 6 A. R. sons
Flying Horse Select's Quenella
17467—866—Sr4—365 (GP '48)

Dam:

ALFALFA FARM PRIMROSE

17564—1083—Sr4—365C
Former National Record, now 2nd place

FLYING HORSE SELECT'S COMMANDO

12 A. R. daughters—average 725 pounds fat
Florham C. Cella, 14766—893—Sr4—365C
Florham C. Anne, 14848—838—5yrs—365C

FLORHAM POLLY'S PRINCE

6 A. R. daughters—average 601 pounds fat
(none of these in mature classes)

Sire:

LANGWATER PTOLEMY

29 A. R. daughters, 10 A. R. sons
Florham Laughter
15645—836—AA

Dam:

FLORHAM POLLY

15463—846—Jr2—365, 5th place
19509—1013—A
Maternal sister to
Florham Bella, 16050—935—A
Florham Dolly, 15379—834—A

Within the next few months we are planning to offer for sale a few nice young heifers of this combined breeding.

Federal Accredited Herd No. 93802 New Jersey State Herd No. 103

FLORHAM FARM

MADISON, NEW JERSEY

Miss Ruth V. Twombly, Owner

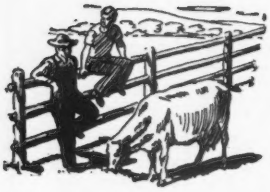

Talking it OVER

Hilton President At Iowa

ANNOUNCEMENT has been made by the State Board of Education that Dr. J. H. Hilton will become president of Iowa State College, effective July 1, 1953. Dr. Hilton was a graduate of Iowa State in 1922 and is now Dean of Agriculture at North Carolina State College. He made an outstanding record for himself in building up the Dairy Department at North Carolina and today the school ranks among the leading dairy institutions in the country.

Dr. Hilton was a member of the Purdue faculty from 1926 to 1945. He was in dairy extension work for 18 months before changing to dairy teaching and research, and was named assistant professor of dairying in 1927. He became a professor of dairy husbandry in 1939 and assistant chief of the department in 1941. He resigned in the spring of 1945 to become head of the department of animal industries at North Carolina.

In 1948 he was named dean of the School of Agriculture and director of the agricultural station and extension service at North Carolina. Purdue conferred an honorary doctor of science degree upon him in 1945.

Dr. Hilton, who is 52, was a county agent in Iowa before going to Purdue.

Can You Help?

SOMETIME ago, A. H. Chambers, Maple Lane Farms, Kingston, N. Y., gave Louis McL. Merryman a large framed picture of two checks. The first check was for $8,100 to cover the cost of the sale of Langwater Africander to L. S. White, Cairo, N. Y., and the second was a photostatic copy of the check from Ward Acres to White Farms, L. S. White, for $25,000. It seems Burt gave this framed picture of the two checks to Louis Merryman to take to The American Guernsey Cattle Club. Louis says he gave the picture to someone to deliver to The American Guernsey Cattle Club for him. No one can locate the picture. Can you help? If you know where this picture is or can help in locating it please contact A. H. Chambers, Maple Lane Farm, Kingston, N. Y.

A Longer Acting Penicillin

A LONGER acting penicillin compound, which makes possible the maintenance of demonstrable penicillin blood levels in various species of animals for six to 15 days, has been developed by Wyeth Incorporated, manufacturers of pharmaceutical, biological, nutritional and veterinary products.

In general, this new veterinary product is suited for use in conditions where it is desirable to maintain penicillin blood levels over a prolonged period. It is useful in the prevention of infections usually associated with shipment or exposure at animal shows and contests. It also is recommended for secondary infections following virus infections. In addition, Injection Bicillin has been found especially suitable for protective purposes in surgery and in the treatment of cases complicated by infection.

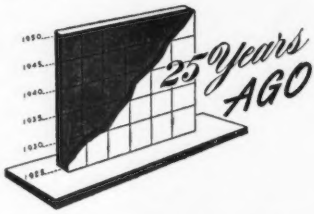

M. J. BARKER, JR., Beardsley Farm, Garrettsville, Ohio, dispersed his herd of 25 head for a total of $15,795, an average of $631.80.

Border King of Roberts was made grand champion bull at the Pacific International Livestock Exposition held at Portland, Ore. The champion was owned by Fern-Dell Guernsey Farms, Green Bay, Wis. The junior champion bull was Resolute's Eminent, owned by Emmadine Farm, Hopewell Junction, N. Y. Fern-Dell Guernsey Farms owned both the grand champion and junior champion females, the grand champion, Imp. County Flower of Langwater, and the junior champion, Myrtilla of Fern-Dell. It was one of the great shows to be held in the Northwest from a quality standpoint. Ralph Tratt, Whitewater, Wis., was the judge.

Two Guernsey herds joined the Pacific International Livestock Special train that was run from Memphis, Tenn., to Portland. The train made demonstration stops in South Dakota and Montana where a large crowd of people attended the demonstrations. J. C. Penney accompanied the train personally and made contacts with many of his store managers along the route.

The Michigan G. B. A. held their second semiannual consignment sale at East Lansing. Forty-six head averaged $281.08. W. D. Burrington, field secretary, managed the sale for the Association.

The Sewickley Guernsey Cattle Club, Sewickley, Pa., held their second annual show on September 29. This group was organized some time ago for study and discussion of subjects pertaining to the dairy industry. Red Rose's King of Mansion Farms, owned by B. F. Jones, Jr., was the grand champion bull, while Imp. Vera of Myrtle Place, also owned by B. F. Jones, Jr., was grand champion female.

Mr. and Mrs. Charles Kitts of the Island of Guernsey were honored by 50 Guernsey breeders at a luncheon given by R. L. Benson, Coventry Farm, Princeton, N. J. Mr. Kitts is one of the outstanding breeders on the Island of Guernsey.

At the Ohio State Guernsey Sale 49 head sold for $13,590, an average of $277.34. With the exception of three Pennsylvania buyers, who secured six animals, the cattle were purchased by breeders in Ohio.

Nelia of Millay's Homestead was made the new World Record cow in class EE. She was bred and owned by Millay Brothers, Richmond, Maine. The new record was 13780 lbs. of milk and 750 lbs. of fat. She is one of five daughters of Prince of Millay Homestead that are making and have made fine records.

Wyebrook Glory, owned by C. L. A. Whitney, Loudonville, N. Y., has made second place in class GG with 13701 lbs. of milk, and 750 lbs. of fat.

The Southeastern Fair was held at Atlanta, Ga., with six complete herds shown. Gordon Hall, Cranford, N. J., the judge, made Shorewood Resolute the grand champion bull and Foremost's Toreador the junior champion bull. Foremost's Babbette was the grand champion female and Foremost's Dorcas the junior champion female. All of the champions were owned by Emmadine Farm, Hopewell Junction, N. Y.

★ Llan Fair Farms

More "BEAUTY" Blood Plus The Proved "IRIS" Family

COLDSPRING'S NOBLE'S IMPERATOR
Born February 20, 1950

His Maternal Sister

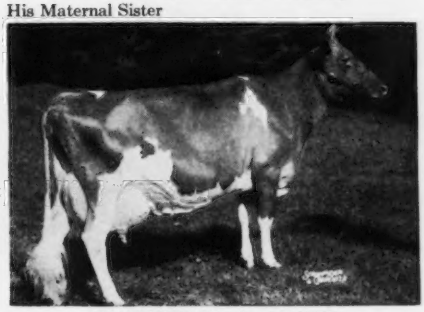

COLDSPRING'S B. R. IRIS
14610—631—Jr2—365, *19488—1019—Sr3—365C,
Class Leader 2nd place. Classified VG '51.

His Sire

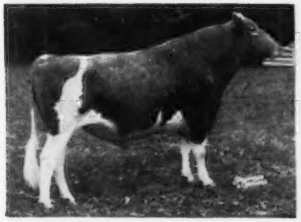

COLDSPRING'S ROMULUS NOBLE
44 A. R. daughters

His Paternal Grandsire
LANGWATER ROMULUS →
56 A. R. daughters

His Paternal Granddam
COLDSPRING'S HARDWICK'S BEAUTY →
17614—824—6yrs

His Dam

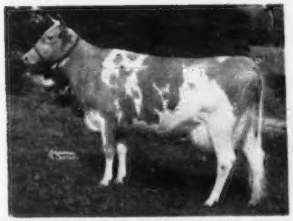

COLDSPRING'S ROMULUS' IRIS
16025—746—FF
18738—869—Sr4—365C
Very Good '47 '49

His Maternal Grandsire
LANGWATER ROMULUS →
56 A. R. daughters

His Maternal Granddam
COLDSPRING'S VALOR'S INEZ →
14758—720—GG

LLAN FAIR FARMS — Pine Grove, Pennsylvania

Farms located 10 miles southwest of Pottsville, Pa., near Freidensburg (Pa. Route 443).

WILLIAM L. JONES, Owner — Telephone Auburn 2276 — FRANCIS L. FULTON, Manager

ANOTHER "Beauty"

Joins the WYNO herd!

Herself

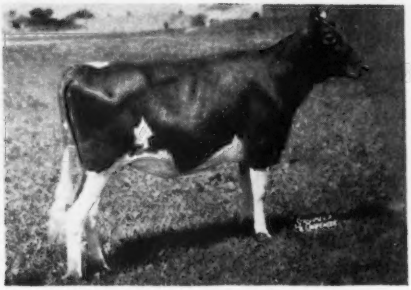

COLDSPRING'S B. R. BOUNTYFUL
Born January 21, 1951
Sire: COLDSPRING'S BEAUTY'S ROMULUS, A. R.
Dam: COLDSPRING'S NOBLE'S BEAUTYFUL
13072—745—Sr3. Very Good '51

Her Double Granddam (E)

VALLEVUE BUTTERFAT BEAUTY
16578—831—A, 18914—937—AA
EXCELLENT '47 '48, with 4 EXCELLENT daughters.

A 7/8 Sister (E)

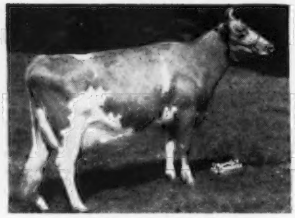

COLDSPRING'S B. R. BELLA
16382—764—Sr2C
18896—905—5yraC
EXCELLENT '49 '51

A 7/8 Brother

COLDSPRING'S B. R. MAY KING
Owned jointly by Coldsprings and Wyno.

We are pleased to announce the addition of another very important female to the foundation herd which we have been carefully assembling.

"Bountyful" is an exceptionally strong member of the Vallevue Butterfat Beauty family which we consider to be one of the breed's top brood families. Her sire, Coldspring's Beauty's Romulus, A. R., was undoubtedly the best of the many outstanding sires that the family has produced. Her dam, Coldspring's Noble's Beautyful, is an own daughter of "old Beauty" and full sister to Coldspring's Beauty Noble King, the young sire that sold for $29,000.

"Bountyful" is a very typy individual in her own right. She is a large heifer with a strong top and good legs. She has extreme length of rib and depth of heart. In fact, she resembles "old Beauty," her double granddam, about as much as it is possible for a heifer to resemble a cow.

To make her value to our breeding program complete, "Bountyful" is a 7/8 sister to Coldspring's B. R. May King, one of the WYNO herd sires.

OUR PLEDGE
Never to Offer a Bull We Would Not Use Ourselves

"Aiming at Perfection"

WYNO Farms Guernseys

ALVIN R. BUSH • ALVIN C. BUSH — MUNCY, PA.

On U. S. Route 220
Paul P. Priddy, Manager

ANOTHER "Beauty"

Congratulations — WYNO FARMS

Her Dam

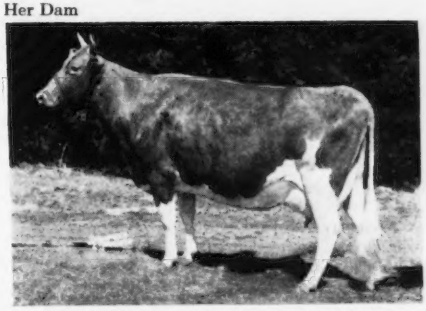

COLDSPRING'S NOBLE'S BEAUTYFUL
13072—745—Sr3. Very Good '51

Her Dam's Full Sister
Her Sire's ¾ Sister

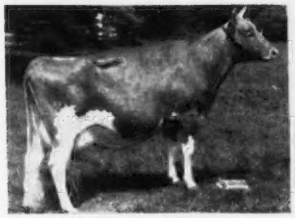

COLDSPRING'S NOBLE'S BEAUTY
12999—738—Sr3C
Very Good '47 '49

Her Sire's Full Sister
Her Dam's ¾ Sister

COLDSPRING'S ROMULUS' BEAUTY
14374—746—Jr4
EXCELLENT '47 '49
Sold for $16,500.

Her Sire's Full Sister
Her Dam's ¾ Sister

COLDSPRING'S ROMULUS' BUNNY
15477—832—7yrs
EXCELLENT '47 '48 '49 '51

We want to express our appreciation to Wyno Farms on their recent purchase of Coldspring's B. R. Bountyful. She is the fourth female ever to have been sold from the "Beauty" family, and we are indeed fortunate to have her go into the good Wyno herd. We feel she will be given every opportunity to develop into another great member of the "Beauty" family.

By any standard of comparison, "Bountyful" should be as good as we can breed. Her individuality is honestly inherited for she was produced by mating two of "old Beauty's" best offspring. Her sire, Coldspring's Beauty's Romulus, A. R., was a truly great bull that has bred on through both his sons and daughters. Her dam, Coldspring's Noble's Beautyful, is out of "old Beauty" and by her maternal grandson—she is a very large cow with unusual depth of body; she was classified Very Good as a two-year-old. Many qualified men consider her to be in a class with "Beauty's" four Excellent daughters.

It is difficult to give up a heifer of this character for it is not easy to replace one like her. However, we are happy for Wyno Farms to have her since we feel sure she will become one of the best of the many outstanding females in their herd.

FOR A STRONGER FOUNDATION ADD SOME BEAUTY

COLDSPRINGS FARM

ACCREDITED FOR BANG'S 57 . . . ACCREDITED FOR T. B.
S. C. PRICE, Owner — JAMES STRADNICK, Herdsman

HAZLETON, PENNSYLVANIA
ST. JOHNS, PENNSYLVANIA
Phone DRUMS 2251
GEO. W. SNYDER, Manager

So We're Told ... Chat...

To eliminate one of the principle causes of mastitis, bed the cows heavily so that there will be two or three inches of insulation between the stall floor and the udder when the cows are lying down. A two-inch by four-inch board placed back of the cows, along the edge of the gutter, will help to keep the bedding under the cows. Chop bedding material to increase its absorbing power and to make it last longer. Sawdust or shavings used for bedding will last longer if mixed with cut straw.—University of Illinois.

Now is a good time to make the barn more comfortable for winter by replacing broken windowpanes and making needed repairs to doors and windows. Check the water system to be sure the drinking cups are in good order.

Dr. John W. Bartlett, Rutgers University, has been honored by a trophy to be awarded annually to the best dairy students in the short courses at the College of Agriculture. Dr. Bartlett has spent 30 years at Rutgers and has contributed much to the dairy farmers of the state. The trophy was given by the Cooperative Inter-Breed Cattle Association and will be known as the Bartlett Trophy.

The October 16 issue of the Idaho Farm Journal carried as their cover feature, a picture of the Guernsey booth at the Western Idaho State Fair at Boise. The Journal stated they featured this Guernsey cover to call attention to the Tri-County Guernsey Sale at Nampa, Idaho, on October 24. The cover was featured under the caption: "*Guernsey Breeders Tell Their Golden Story.*" Editor Ed Emerine certainly received the thanks of the Guernsey breeders for his interest in their activities.

One way to help prevent Mastitis is to keep calves from sucking each other. Sucking may injure the calves' udders and set up a condition that will allow mastitic organisms to get a start, causing the heifers to freshen with serious cases of mastitis. The practice of keeping the calves in the stanchions, tying them with a rope, or keeping them separate after they have had their milk until the desire to suck is gone, will pay attractive dividends. Feeding grain after the calves have had milk will lessen the desire to suck.—University of Illinois.

Raymond Busboom has been called into the Army. Raymond took over the herd at Ernray Farm, Gifford, Ill., after his father died. He has maintained better than a 500-pound herd average on twice-a-day milking and has operated the farm on a profitable basis. He has arranged to have someone take care of the place while he is in the service.

Robert W. Basse, manager of Hermitage View Farms, Hermitage, Tenn., and Miss Judith Nichols, Ponca City, Okla., were married on October 26. After a short trip to the Gatlinburg National Park, they returned to Hermitage View Farms.

A favorite cow in the herd of Everett Dutton, Gonic, N. H., Abel Secret Hope, died October 8. This grand old matron was 17 years and 11 months of age. During her lifetime she had 14 calves. One of her daughters, consigned by Mr. Dutton, sold in the 1951 Topsfield Sale for $900 to Barclay H. Warburton III. A son and daughter in Mr. Dutton's herd will carry on the blood of this grand old cow.

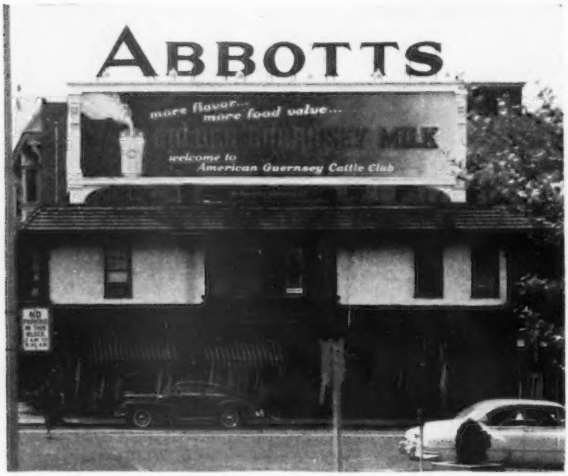

Abbotts Dairies, Inc., illuminated GOLDEN GUERNSEY billboard which was on display at Atlantic City, N. J., welcoming breeders to the annual meeting of The American Guernsey Cattle Club.

CLASSIFICATION SCHEDULE

The following classification schedule is arranged by field territory. For application blanks to have your herd classified, and for classification rules, write to The American Guernsey Cattle Club.

All registered Guernsey cows that have freshened are eligible to be classified. It is no longer required that they either be on official test or have an official record. On herd reclassifications the owner is required to present all eligible cows not previously classified, and all cows under 8 years of age last classified either Very Good or Excellent. To facilitate the national fieldman arranging his classification itinerary, it is requested that your application be postmarked at least 30 days before the classification schedule.

Dates	*Field Representative*	*Territory*
December 1-13	A. M. MacKay	Pennsylvania, New Jersey, Maryland, Delaware, Virginia, West Virginia, D. C.

HULLWOOD FARM

ROUTE 3
ANGOLA, INDIANA

At the Crossroads of the Nation—
Intersection U.S. Routes 27 and 20

THERE is no substitute for time in developing good brood cows and their progeny. As time goes on these proved top brood cows become more appreciated and valued. In **HULLWOOD** Herd some of the foundation cows are steadily proving their ability to breed on. By mating these brood cows to our herd sire, **McDONALD FARMS KING KAROL,** we are more than pleased with the younger generation. Listed below are a few of those cows worthy of appearing in that list.

CHERRY HILL ANNETTE, born February 17, 1940

10570—560—E
16075—812—7yrs—365

She has four daughters in the herd, two with completed A. R. records, one now on test and a heifer calf. She is safe again in calf to **McDONALD FARMS KING KAROL.**

SEQUELLA ANNETTE OF ELM ECHO, born March 2, 1942

9963—496—GG
16442—821—5yrs—365C

She has three daughters in the herd and one breeding son, two daughters with completed A. R. records, another soon to freshen. She is safe again in calf to **McDONALD FARMS KING KAROL.**

HULLWOOD FERN, born December 22, 1942

13107—701—Jr4—HIR—2x
15504—807—6yrs—365

She has two daughters in the herd. Bred again to **McDONALD FARMS KING KAROL.**

SKYLINE CHALLENGER'S GAIETY, born December 28, 1944

15448—751—Sr3—365C

She has two daughters in the herd and two breeding sons. Bred again to **McDONALD FARMS KING KAROL.**

FLYING HORSE MASTER'S BELLE, born August 21, 1944

16616—712—Sr2—365C
18121—772—6yrs—365C

She has two daughters in the herd and three breeding sons. Bred again to **McDONALD FARMS KING KAROL.**

See our advertisement in the August 15, 1952, Journal for **McDONALD FARMS KING KAROL'S** pedigree and inheritance and in the November 15, 1952, Journal for the list of his daughters that are on test. He came to **HULLWOOD** as a calf and has been developed and proved here.

D. W. CLARK, Manager — MARK J. WOODHULL

On November 1, SAM PIKE resigned as Herdsman at Fairlawn Farms to accept the Herdsman's position at Brookberry Farm in Winston-Salem, North Carolina.

We wish Sam every good wish in his new position and hope that his association with Messrs. Gordon and Bowman Gray, and the Brookberry organization, will be a very happy one. Sam will not be a stranger in that section of the country, as he has attended the sales in the south for many years with the Fairlawn Cattle.

Andy Warner has assumed the duties of Herdsman at Fairlawn. Andy has been with the organization for over six years in the capacity of Assistant Herdsman, and has been seen by most visitors in the maternity calf barn.

Andy was at Argilla Farm at the time of the dispersal and previous to that was at Flying Horse Farm, so we feel that he is well qualified to carry on as Herdsman and to assist those who visit the farm as well as those who correspond.

FAIRLAWN FARMS COMPANY

King Street—Just off the Merritt Parkway, Port Chester, New York

S. L. KATZ, Owner — ANDY WARNER, Herdsman — DR. E. B. HOPPER, Manager

T. B. ACCREDITED NO. 511540 — TELEPHONE OFFICE 5-1936 — BANG'S ACCREDITED NO. 2696

Do You - -

Need to Reduce And Would You Like to?

By Dr. Frederick J. Stare
Havard University
School of Public Health
Department of Nutrition

HAVE you a picture of yourself when you were 25? Compare it with what you see in the mirror today. If you're much heavier now than you were then, you are in a class with millions of other Americans. Let's face it—the years have added an excess of weight.

Insurance statistics prove that people who maintain desirable weight throughout adulthood live longer. Check your present weight with the Desirable Weight Tables developed by the Metropolitan Life Insurance Company and which in abbreviated form are given below.

A word of warning, don't try to justify those extra pounds by assuming that you possess a large frame. Chances are that you, like most people, have a medium frame.

Should you have any doubt about whether you are overweight, and wonder if the extra pounds are due to muscle, there are several ways of finding out. Physicists have been known to weigh people under water—an expensive and inconvenient method! Dr. Norman Joliffe of New York City offers more practical suggestions. Take a deep pinch just below your lower rib. If the distance between your thumb and index finger is greater than one inch, it is most likely an excess of fat.

To discover what percentage of the population is overweight is difficult. A Gallup poll estimated that 30,000,000 people were overweight. An estimate by the United States Public Health Service provided a similar number. Are you one of them? Then you must make a decision. Stay as fat as you are or do something about it. The fact that people who are of desirable weight live longer is a good reason for doing something about excess weight. It is now common knowledge that fat people are prone to diabetes, heart disease, high blood pressure, arthritis, gallbladder disease, and many other conditions of ill health. This does not mean that every obese man or woman will develop these diseases or that some thin people will not get them. It simply means that these diseases are more common in fat people. Since some of these diseases are the present day killers in our society, it appears that too many calories are often the real killer. Accidents are also more prevalent among obese people.

Another reason for taking off those extra pounds is appearance. Fat people are not attractive. A trip to the beach will convince you of that.

The women of this country seem to be going at the obesity problem with firmness and vigor. It is the men who are lagging behind. Yet it is the men who are the likeliest victims of heart disease and high blood pressure. A man who has been overweight for a long time may wonder if he will be better off thin. To answer this question, Dr. Louis I. Dublin and Herbert Marks of the Metropolitan Life Insurance Company studied policy holders who had lost weight and found that weight reduction did improve health.

Dr. Frederick John Stare, B. S., Wisconsin, 31, M. S., 32, Ph. D. (biochem.) 34, 37-39, M. D. Chicago, 41. Head, Department of Nutrition, Harvard University, School of Public Health; Associate in Medicine, Peter Bent Brigham Hospital; Editor, Nutrition Reviews.

Overeating—plain and simple—is the usual reason for overweight. When the body gets more calories than it needs, it stores the excess as fat. Obesity due to glandular difficulties is rare. Nor can obesity be laid solely at the door of inheritance. Recent studies with a special strain of fat mice in which obesity is an hereditary factor in one-quarter of the offspring, show that these mice can be reduced by diet or a combination diet and exercise. Thus if there is similar hereditary tendency to obesity in man it still can be overcome by dietary changes.

To those who want to exercise the weight off and keep on eating—the answer is *NO*, but exercise is a helpful adjunct to diet modification, particularly if the exercise is regular. Severe exercise at irregular intervals will not help and may do harm.

A farmer knows that the way to fatten cattle is to pen them up and have food always available. While penned up the cattle eat more because they have nothing else to do and they exercise less. Isn't it the same with humans? Boredom, plus easily available foods and lack of consistent moderate exercise, results in obesity.

When you decide to take your weight problem in hand, visit your physician. He is the one to give you the go ahead signal on reducing. Today many reducing diets are published and discussed in the press, on radio and television. Some are scientifically sound and others are not. To prove successful, a reducing diet must be one which meets the essential nutritional requirements and one which you can stick to over a long period of time. Unusual or eccentric food combinations can not be endured for long, neither can diets too low in fat.

The only way to lose weight is to establish a calorie deficit so body fat will be burned. The essential thing is to take in fewer calories than are burned during the day. Formerly, many nutritionists advised a diet moderate in protein, moderate in carbohydrate, and low in fat. The milk was skimmed, butter was omitted or allowed in such small amounts as to make the bread, potatoes and vegetables rather unpalatable. It is difficult to follow such a diet because one gets hungry.

In recent years several attempts have been made to devise diets of low to moderate calories that contain moderate amounts of fat so as to make them more palatable and have them satisfy hunger for a longer period of time. Such diets use whole milk rather than skimmed, the fat is not trimmed off of the meat, and moderate amounts of butter are used. To reduce the calories of such a diet the carbohydrate is decreased. Hence, one has a diet high in protein, moderate in fat, and low in carbohydrate. People can stick to such a diet without much trouble and it is far more palatable, but such a diet must still furnish less calories then one uses if weight loss is to follow.

Such a reducing diet that works has been developed by Dr. Margaret Ohlson of Michigan State College. Homemakers, working adults, and students took part in Dr. Ohlson's study which revealed that the same amount of weight loss would result when an equal number of calories were used whether the carbohydrate was high and the fat low or the fat high and the carbohydrate low. However, those taking part in the study felt better satisfied when the diet was liberal in protein, moderate in fat and low in carbohydrate.

It should be emphasized that in a well designed reducing diet no one food, or group of foods, needs to be eliminated. There is no reason to eliminate bread, or potatoes, or whole milk, or peanut butter, or any single food, but one must eat less, smaller helpings, no seconds, etc. One usually can follow a reducing diet easier, and with less hunger, by consuming a diet high in protein and moderate in fat, by having a good breakfast, a light lunch and dinner and perhaps staving off hunger in mid morning, mid afternoon and before bedtime with a glass of milk, an apple, or a cracker or cookie. Such a supplement helps to keep the blood sugar level up and this tends to prevent hunger.

Food For One Day

Milk—whole milk—1 pint

Meat or alternate—3/4 lb. to 1 lb. Use lean meat, fish, chicken, eggs or cottage cheese.

Fat—3 to 4 level teaspoons of butter or other fat.

One strip of bacon equals one teaspoon fat.

Two teaspoons cream equal one teaspoon fat.

Bread, potato or cereal—Not more than 2 servings. Use whole grain or enriched bread and cereal.

Vegetables—Use all you want of lettuce, celery, cabbage, asparagus, summer squash, broccoli, spinach, greens, tomato, string beans. Remember to use a green or yellow vegetable every day.

Do not use more than one serving of carrots, beets, winter squash or peas during one day. Corn, lima beans, and peas are high in carbohydrate and if used it means omitting a slice of bread.

Fruits—2 to 3 servings a day.

Use only fresh fruit and fruit canned or frozen without sugar. Include orange, grapefruit or tomato each day.

Coffee and tea are calorie free. Part of the milk can be used in these beverages.

If you drink only one or two cups each day, a small amount of sugar in each cup will not matter. However, if you are an 8-10 cup person, added calories from sugar may become significant. Here is a menu based on the above allowances.

Breakfast

1 serving citrus fruit (orange, grapefruit) or vitamin C fortified grape juice.

2 eggs. Part of the butter may be used to cook the eggs.

1 thin slice bread with butter.

Coffee with milk or sugar.

Mid-morning

1 small glass of fruit juice or milk or 2 crackers or a cookie.

Lunch

4 ounces of meat or alternate vegetable or salad

1 glass whole milk (6 ounces)

Mid-afternoon

Same as mid-morning

(*Please turn to page 1308*)

DESIRABLE WEIGHTS FOR WOMEN
AGES 25 AND OVER

Height (with shoes)		Weight in Pounds (as ordinarily dressed)		
Feet	Inches	Small Frame	Medium Frame	Large Frame
5	2	110–118	117–125	124–135
5	4	116–125	124–132	131–142
5	6	123–132	130–140	138–160
5	8	129–139	137–147	145–158

DESIRABLE WEIGHTS FOR MEN
AGES 25 AND OVER

Height (with shoes)		Weight in Pounds (as ordinarily dressed)		
Feet	Inches	Small Frame	Medium Frame	Large Frame
5	6	129–139	137–147	145–157
5	8	136–147	145–156	154–166
5	10	144–155	153–164	161–175
6		152–164	161–173	169–185
6	2	163–175	171–184	179–196

Fred H. Sorrow
Atlanta, Ga.
Moderator

Panel on

"Merchandising Golden Guernsey Milk"

Questions and Answers given at Annual Meeting

Part I

A PANEL on "Merchandising GOLDEN GUERNSEY milk," was held in conjunction with the 75th Annual Meeting of The American Guernsey Cattle Club, Atlantic City, N. J. J. Frank Johnson, Director of Milk Marketing, GOLDEN GUERNSEY, Inc., introduced Fred H. Sorrow, editor and publisher of the Southern Dairy Products Journal, Atlanta, Ga., as moderator of the Panel.

MODERATOR SORROW: I will ask each member of the Panel to tell about his background and business connections.

A. J. CUTTING: I have spent my life endeavoring to learn how to farm. During the past 25 years I have endeavored to learn something about distributing milk; I am still endeavoring, and I hope to learn from this panel. It is a pleasure to be here.

CARL H. BEHLE: I have been connected as a sales manager with Breuninger's Dairies in Philadelphia for the last 18 years. Before that, I was sales manager for a bread company, an independent bread company, also in Philadelphia, and in the advertising business in the bread line. I was somewhat related to our good friend, Dr. Trout, in teaching in college and high school.

MISS BERENICE E. CONNOR: Today I am representing the interests of the homemaker. However, I am on the staff of the Ladies' Home Journal, and all my professional experience has been in advertising and merchandising. On the Journal our slogan is, "Never Underestimate the Power of a Woman." I am going to try to live up to that slogan by holding my own against these seven authorities.

DR. G. MALCOLM TROUT: I will say briefly that I am an Iowan; I grew up out there, and attended the college made famous, in part, by Dean Kildee. Spent about five years at West Virginia University, and I have been at Michigan State College for some 20 years. My obsession happens to be homogenized milk and quality flavor of milk.

WILLIAM E. FOSTER: I came to Mount Ararat Farms from the National Agricultural College in 1932. From that time on, I have been an ordinary milkman.

G. S. WASSER: I started my advertising career back in 1919, with the Birmingham News. I have been in the advertising business most of my life, and have worked for the consumer. I am vitally interested in GOLDEN GUERNSEY milk because we happen to have an account in Pittsburgh which sells and promotes GOLDEN GUERNSEY milk.

A. J. Cutting
Worcester, Mass.

WILLIAM H. JUZI: I am representing the state associations. Actually, I have been working for the Pennsylvania G. B. A. for the last 13 years; before that, for GOLDEN GUERNSEY, Inc., in Washington, for the states of Virginia, Maryland and Delaware. My background is fairly well covered through my experience with farms, cow testers, and with milk companies.

MODERATOR SORROW: The first question: *What methods of merchandising* GOLDEN GUERNSEY *milk have proved effective throughout the years?*

MR. JUZI: I have to answer this question with reserve. It all depends on the market and the location. We have some very good areas in Pennsylvania where we can study the effectiveness of different types of advertising. We have found that, in small cities, not too closely hooked up with large metropolitan areas, consistent radio advertising makes the housewife conscious of milk. There is more competition among stations in larger cities. You do not get the attention to local stations as you do in small cities like Harrisburg, Wilkes-Barre, Johnstown, and Allentown.

You cannot overlook all means of advertising, because what appeals to some people does not appeal to others. It has to be worked out on the budget system. We must make the housewife

conscious of the name through newspaper advertising, if that is possible with the budget available. For the money, I think, generally speaking, radio advertising does the best job. Then, of course, the help of the drivers, with the salesmen teaching them how to sell the milk, is a hard combination to beat.

MODERATOR SORROW: Mr. Behle, with your successful record as a sales manager, could you add anything to that?

MR. BEHLE: Mr. Juzi has elaborated on advertising—radio and newspaper—and he has mentioned the help of the salesmen. I have a slightly different viewpoint. I place the help of the salesman first before we get into intensive advertising. Teaching salesmen to be salesmen can give the dealer, first of all, education on GOLDEN GUERNSEY; then the dealer should educate his men on GOLDEN GUERNSEY. When the first step is left out we cannot expect good results.

I believe that our first consideration, as far as GOLDEN GUERNSEY is concerned, is to have the dealer teach something about GOLDEN GUERNSEY. There is no use in expecting salesmen to become enthusiastic—and, without enthusiasm, they cannot sell—unless their boss, their dealer, or their sales manager is enthusiastic about GOLDEN GUERNSEY. That is what brings in the sales.

MODERATOR SORROW: ***What, in the opinion of the panel, is the most effective way of advertising GOLDEN GUERNSEY products so that the greatest number of people can be informed of our product?***

MR. WASSER: I would like to go back to Carl Behle, for I think he is on the right track. In the first place, let me say I think we in GOLDEN GUERNSEY, you fellows out there, should set up a program. That program must have continuity, and that continuity should be used in all your markets. To do that, I think you have to separate the promotion of GOLDEN GUERNSEY milk from the breeding of herds. I am sure the GOLDEN GUERNSEY people do not want me to take over the job which Bill Juzi has handled so successfully in Pennsylvania. The figures show that year after year, there have been more and larger herds bred in Pennsylvania.

I do not know anything about Bill's advertising background; I do know he is a good promoter, but I do not believe I would want Bill to come over and take over my business.

Have I made myself clear? I am saying, once again, I still think you must separate and make two distinct divisions in your association. One has to do with breeding the finest Guernsey herds in America; the second, which is a job in itself, is educating more and more people about GOLDEN GUERNSEY milk and why they should drink it.

When you have done that, you can then get together a continuity on your advertising, the basic facts, with good advice from advertising counsel, which you agree on. Then I say that story can be told anywhere in the United States, whether it is radio or newspaper or car cards, or however you do it. But, I think you have to get continuity and the separation of those two parts.

MODERATOR SORROW: Mr. Cutting, would you like to add something to those remarks?

MR. CUTTING: I think all that has been said concerning advertising and promotional work and promoting the sale of GOLDEN GUERNSEY milk is very, very true. For the past 15 years we have averaged about five per cent of our retail sales as GOLDEN GUERNSEY. Very recently, we had a great deal of help from GOLDEN GUERNSEY at Peterborough in working out a comprehensive and carefully prepared campaign.

When it was said your organization must be sold on the product, I think that is most important. We can give our men tools to work with, in the way of billboard advertising, radio, newspapers, circulars, and many other things; but, unless they use those tools, they are of no benefit to us as producers or distributors.

The people handling the product must be sold on it. In starting this campaign, it was very interesting. It was well worked out by Peterborough; they did a wonderful job for us. The thought was to supply everyone in our organization with GOLDEN GUERNSEY homogenized milk for one week.

On the night we had our 25th anniversary dinner, I told the people in my company that they were to receive GOLDEN GUERNSEY milk at their homes for the whole duration of the contest of six weeks, without any extra charge.

Mr. Moffat sat in with us in the sales meeting, and the men who were there stated that the best thing which had been done was to see that they, in their own homes, received GOLDEN GUERNSEY milk and used it. Many of them said, "You will never get our children to try any other product."

I do not know what is the best means of advertising. We included billboards, radio, newspaper, and many other angles in Worcester, but give the men those tools and train them.

Unfortunately, today, many of our old men have had it so easy that they have forgotten how to sell, and our new men have not learned as yet. So we have to work on both the old men and the new men.

MODERATOR SORROW: ***Where you are dealing directly with a housewife, what is the best method of approaching and trying to sell her GOLDEN GUERNSEY milk?***

MISS CONNOR: Well, of course, the attitude of the sales representative is extremely important. It seems to me that women react very favorably to the courteous, friendly salesman, to the one who is extremely neat-looking and clean, especially when it comes to milk, which is a vital food for women and their families. In a food like milk, I think they are more concerned with the salesman's cleanliness and neat appearance than they might be when they are buying other products.

I think the salesman who approaches a woman and is willing to do little things for her, perhaps pick up her newspaper on the porch; if he comes to her with a personal approach, perhaps a recommendation from a neighbor who is using a product, will get a foot in the door more quickly than otherwise.

When he is speaking to the housewife, it is important that he immediately tell her why his product is different and more valuable to her own immediate needs than an ordinary product.

His sales approach must be translated into terms of the needs of this one particular woman and her family. He must tell her why it is important to her, not in technical terms, not in terms of how much butterfat, for example, but in terms of the health of her children and the welfare of her family. I think if he approaches her on such a personal basis he will have a great deal more success than he might otherwise.

MODERATOR SORROW: Do you agree that we got a good answer?

Right along that line, I think Smoky Foster will tell us how the salesman should approach the prospective customer.

MR. FOSTER: In approaching a GOLDEN GUERNSEY prospect, we usually bring to light, the first thing, the trademark which is on the bottle or on the cap. This is significant because, in some advertising in our community especially, we are known, and we readily recognize the value of that trademark. But, through advertising nationally, it would pave the way for the salesman to be more or less accepted into the home as a salesman of a product which stands for quality over the United States. There are many territories where you go where GOLDEN GUERNSEY is not known; therefore, you almost have to explain the how and where and why of GOLDEN GUERNSEY.

If these things were expressed

through radio and newspaper advertising and billboards, it would make it much easier to approach a housewife with a product which is in her mind. As it is, most of the time, you have to go into detail and explain just what it is. That, I think, would be a great asset to the producers as well as the distributors.

MODERATOR SORROW: Thank you, sir.

A new question, which is very similar—we really have four in one—I am going to ask Dr. Trout to answer.

"Should more emphasis be placed on the high percentage of solids (not fat) in Guernsey milk, and less emphasis be placed on the percentage of fat?"

"What are the possibilities of advertising a special high, natural solids (not fat) GOLDEN GUERNSEY *skimmed milk?"*

"Is there a place for a premium skimmed milk, as there is for a premium high-fat milk?"

"How can GOLDEN GUERNSEY *milk fit into the present trend of emphasizing the solids (not fat) of milk, and de-emphasizing the fat content of milk?"*

DR. TROUT: Mr. Moderator, that is quite a chore. I am fearful that it is going to take most of the afternoon to answer all those. (Laughter) But I will try to keep it as brief as possible.

Relative to the emphasis being placed on the high-fat milk over the low-fat milk today, there seems to be quite a trend in that direction. To emphasize the low-fat milk, I feel this way, that Guernsey advertising might well emphasize some other things than the fat of the milk. In Guernsey milk you have a very high percentage of milk solids (not fat) and, in that, you have a relatively high percentage of milk protein.

In the literature I see portraying the value of GOLDEN GUERNSEY milk, very little is said about that; we have been talking all the time about fats, overlooking some of these other very fine qualities GOLDEN GUERNSEY milk has. I think we ought to spend a little time in talking about something which lies below the cream line; in fact, I think you are going to have to admit—and one of the men here this afternoon has already touched on it—that if you are going to advertise homogenized GOLDEN GUERNSEY milk; whenever you say that, you begin to think about a homogenized product all the way.

Relative to the second question, "How is the advertising along this line going to fit into the general program of a low-fat milk?" I think full well

Carl H. Behle
Philadelphia, Pa.

Miss Berenice E. Connor
Philadelphia, Pa.

Dr. G. Malcolm Trout
East Lansing, Mich.

that we might gain emphasis more along that line.

Then as to the possibility of a high-solid skimmed milk, I believe, Mr. Moderator, that is the question you had there. I think we are going to come into a product along that line. I feel this way. If the GOLDEN GUERNSEY people ever feel the need of marketing a skimmed milk, surely you have a talking point there in the high-solid content of your skimmed product. I do not know that you want to go into that, however, but you have a very good natural right there.

I surely believe that the time is here, and has been for some time, when less and less emphasis is going to have to be put on the depth of the cream layer of your product. Surely, when there are paper containers today, and various other factors which were not revealed a number of years ago, the cream line assumes less and less importance. I believe the beverage milk today must be a homogenized milk; I think that is one thing we must consider.

MODERATOR SORROW: Thank you, sir.

Would some other member of the panel care to comment on these four questions?

MR. BEHLE: May I ask a question of Dr. Trout?

In talking about the low-fat milk and the importance of low-fat milk, Doctor, do you agree with my conviction that, at this time, we should not pay too much attention to the prevailing fad about low-fat merit? If it comes in years, good, well enough; but, when we talk about GOLDEN GUERNSEY today, I do not think we should get too much excited about it.

Do you agree with that, Doctor?

DR. TROUT: I agree 100 per cent. I think we can see some notices in the papers about some skimmed milk, and there is a sale for that; do not misunderstand me. There are a lot of people who need that, perhaps; yet I think, by and large, there is a place for whole milk today.

If I may digress just a little, we have a movie at Michigan State College which I think is outstanding, put out by the experiment station there. It is called "Fat Reducing," or something like that.

It falls to my lot to teach a course to the School of Agriculture students. I had 100 students in that class, and I thought it would be a fine thing to show them that movie. Some of you have seen it already, perhaps.

When I got through showing them that movie, I sounded out the class as to what they thought about it. Several of them commented to me, "We are not interested in fat reduction whatsoever; it had little appeal to us."

So I think maybe we are overconcerned with fat reduction, to the extent that we have become obsessed with the skimmed milk, whereas we ought to spend our time and energy in talking whole milk, maybe not a five or six per cent milk, but certainly there is a place for whole milk today.

MODERATOR SORROW: Thank you, Doctor.

Is there another member of the panel who would like to comment on the points brought up?

MR. JUZI: Fred, I would like to add a little to that.

In representing the breeders—and I see many of my colleagues out in the audience—our job in the state associations is to represent GOLDEN GUERNSEY in the field. We have two problems. In the first place, we have to find a premium market, if possible, for the Guernsey breeder, and try to get him as good a margin of profit or premium over regular grades of milk as possible.

Then we talk to a dealer and we obligate ourselves to supply him with milk. He begins to advertise GOLDEN GUERNSEY and, if he is successful, he is after us to get him more milk.

From my end of it, representing the breeder, I think we have to adjust our program as to the needs in that market. If we do not have enough Guernsey milk to supply our premium demands for GOLDEN GUERNSEY, it is certainly silly for us to spend any time or effort in promoting an additional product, of which we will not have a supply anyway.

I am talking from our side. That may not be exactly the way the dealer feels; but I have been accused of being a dealer man and not enough for the producer. You have to realize, also, that the dealer has to make a profit on his efforts. He is going to channel his efforts into the field which gets him the most customers.

I think, in many of these areas, representing the producers—and that is why GOLDEN GUERNSEY was organized, to begin with, I believe, to find a market for the Guernsey milk—the men who are charged with the promotion of it from that side have to study the market to supply the margin of profit the dealer has, the margin of profit or premium which is available for the producer, then concentrate on that line which fits both best. It cannot be uniform in every market; it is not uniform in Pennsylvania, from that standpoint.

MR. CUTTING: I agree wholeheartedly with Dr. Trout; I think there has been too much thought given to low-fat-content milk. I believe, if we put out a whole milk of slightly over four per cent butterfat, homogenized, we can build sales. We have built sales in three weeks in our own company, so that today they were averaging 50.3 per cent of our total volume of GOLDEN GUERNSEY; whereas, four weeks prior to that, they were five per cent.

William E. Foster
Port Deposit, Md.

G. S. Wasser
Pittsburgh, Pa.

William H. Juzi
Harrisburg, Pa.

The public loves a good-quality quart of homo GOLDEN GUERNSEY milk. It is not only butterfat they are buying; they are buying what we normally think of as being below the cream line, but they are buying flavor also. The children love it. It is a mistake for the GOLDEN GUERNSEY industry to think of talking of low-fat butterfat milk.

MODERATOR SORROW: ***Would emphasis on natural GOLDEN GUERNSEY milk (creamline milk, whereby cream could be poured off for coffee and/or cereal, and the remainder used for beverage purposes) increase the market for GOLDEN GUERNSEY milk?***

MR. BEHLE: I think that can be answered very readily—at least, I can talk for the City of Philadelphia and for our own company—by the percentage of homo GOLDEN GUERNSEY as against GOLDEN GUERNSEY within the last five years. I have made it my business to look it up, and I find that, five years ago, we sold 54 per cent GOLDEN GUERNSEY and 46 per cent homo GOLDEN GUERNSEY. Today, we sell 44 per cent GOLDEN GUERNSEY and 56 per cent homo GOLDEN GUERNSEY. In other words, the homo GOLDEN GUERNSEY has increased 10 per cent within the last five years, without any particular effort.

MODERATOR SORROW: Thank you. ***Have you ever conducted a blind-taste test with your employees, comparing GOLDEN GUERNSEY with other milk? Was the GOLDEN GUERNSEY the poll winner?***

MR. CUTTING: We did not do that. It was our intention to do it in the spring, but it was not done.

However, after using this milk for two or three weeks, we did not need to conduct a blind-taste test, because I think 95 per cent of our people will be using GOLDEN GUERNSEY homogenized milk at the end of the contest, and continue to use it.

Along the line of what Dr. Trout has said concerning homogenization of milk, in the City of Worcester approximately 65 per cent of all milk sold is homogenized milk. In the case of our own company, it is now running about 80 per cent homogenized milk; and I believe, as far as GOLDEN GUERNSEY is concerned, we will be running 80 to 90 per cent homogenized milk within 90 days.

DR. TROUT: Mr. Moderator, may I interrupt just a moment here? I cannot help but think we are confusing the issue between homogenized milk and GOLDEN GUERNSEY milk. I think,

when Mr. Cutting and Mr. Behle and the rest of them mentioned homogenized milk—and we must get started on that—they were coming back to the concept that all milk drinkers like it; that is, they are talking flavor of the milk.

We can talk GOLDEN GUERNSEY milk and the fat content, and all that, and very little is said about the good beverage quality of that milk. When you say "homogenization," you have put into that milk the homogenity; you have taken out the solution of cream on the glass of milk. Then, also, you have stablized or fixed the flavor of that milk so that, if it is kept cold, in one week, two weeks, three weeks, it is good milk. Then we attribute that to something else.

Mr. Behle just gave testimony relative to the percentage of increase in homogenized milk without any effort whatsoever. I think that is due to the taste test of the youngsters.

I have occasion, time and time again, to sound out audiences as to why they drink milk, in classrooms particularly. Yesterday, so to speak, you could not find too many young people drinking milk; and today almost 100 per cent show their hands. I ask them the question, Why? They do not talk about fat content, calcium, amino acids, all those things; they come right down and say they drink it because they like it.

Whenever we can get the flavor in the milk which is there, more of the farm's fresh flavor, we will have less trouble in drinking milk. Homogenization fits into the picture because of the long time from production to consumption. Homogenization does two things: it affects the flavor of the milk; and, secondly, it removes those cream-line formations, those slugs of cream which all children find nauseating.

I did want to throw that in, because that does something to the milk which I think people like.

MODERATOR SORROW: Along that line, here is a question:

Which is the fastest-growing product on established* GOLDEN GUERNSEY *markets, regular* GOLDEN GUERNSEY *or homogenized* GOLDEN GUERNSEY? *Why?

As I understand it, the Guernsey breeders have had GOLDEN GUERNSEY for 29 years, and homogenization for four years. Am I right in saying that homogenized milk is about equal to the regular GOLDEN GUERNSEY milk?

MR. BEHLE: No, it is more than that; it is increasing all the time.

MR. CUTTING: I would like to add that perhaps I did not make my statement clear, that 80 per cent of the sale of our GOLDEN GUERNSEY milk today is homogenized GOLDEN GUERNSEY due to just the very fact that Dr. Trout brought out, flavor.

MODERATOR SORROW: *Is high-fat milk,* GOLDEN GUERNSEY *at 4.4 per cent fat, popular with children, or will children consume more 4 per cent* GOLDEN GUERNSEY?

MISS CONNOR: You cannot expect a homemaker to know about the percentages of butterfat in any kind of milk, I think.

MODERATOR SORROW: If you would like, we will throw that question out to the audience then, and see what we can get.

MISS CONNOR: I can understand very readily the trend toward the use of homogenized milk in the home. I think women very definitely like the idea of knowing that every glassful and every cupful of the milk contains the same nutritional value, the same flavor, the same quality and richness, and there is nothing wrong with a cup of coffee using homogenized milk, either; it makes a very fine cup of coffee. I think the people who really and truly are cream drinkers will buy a bottle of cream, and that homogenized therefore serves many more purposes in the home.

Does anyone know whether children like four per cent butterfat in the milk more than 4.5 per cent?

MR. BEHLE: I think, to all of us who are observing the public and who are observing children who drink milk, one fact is outstanding; that is, that we ought to be careful—we are careful, anyway—about the age of the children when we recommend GOLDEN GUERNSEY milk.

Of course, if so, we recommend homogenized GOLDEN GUERNSEY; but if a woman insists on GOLDEN GUERNSEY milk, we ask this question: "How old is your baby?"

A woman comes back from the hospital when she has had a baby; she calls us up. The doctor has told her about GOLDEN GUERNSEY milk, that she should take GOLDEN GUERNSEY milk. Then we ask the question, "How old is that baby?" Probably it is two or three weeks old.

We would not dare, neither would you dealers, to recommend to that woman that she give the baby 4.5 per cent GOLDEN GUERNSEY milk; neither would you recommend homogenized GOLDEN GUERNSEY milk. You would recommend GOLDEN GUERNSEY with less butterfat, undoubtedly.

But if a woman moves into town and calls you up, as a GOLDEN GUERNSEY dealer, and you ask her, "How old are your children?" if they are three, four, or five years old, then you go ahead and say, "Good! GOLDEN GUERNSEY milk. You prefer homogenized GOLDEN GUERNSEY?" Give them four or five per cent; that is enough for them; but you have to be careful with babies.

MODERATOR SORROW: I see a very successful distributor in the audience, Frank Rennie, from Richmond, Va.

FRANK RENNIE: That was quite an interesting comment about what you are going to tell the mother about her baby. We always tell the mother to consult the doctor; we know the milk is going to be modified for the other children. But the most amazing thing in the world is that so many children go on Guernsey milk when they are one year old, when they start drinking milk out of a glass, and they thrive on it. I think it is the individual, but the people who use GOLDEN GUERNSEY milk are choosy people; they are discriminating people. Once they start to use it, they are going to use it. The trouble with us is that we cannot convince more people that they ought to use it.

JACOB TANIS: I want to know what you are going to tell the consumer when you know the Guernsey milk from a purebred cow tests somewhere between four or five per cent. How are you going to tell the consumer how you get the four per cent milk? (Applause.)

MODERATOR SORROW: That is a good question. I think Malcolm Trout can answer that.

MR. TANIS: I think that is very necessary, because I think you have to face the consumer. Are you going to tell him you took the cream off? I do not think the consumer is going to listen to that. I think that is our point, that our cows give this cream and that is the way we sell the milk, as the cows give it.

DR. TROUT: I do not know that I can answer the question. It is a very good one; it ought to have an answer.

I wonder, however, if the average housewife knows the test of Guernsey milk in the first place. We Guernsey people do, yes; but I wonder. Unless the salesman does an excellent job, do they know that the GOLDEN GUERNSEY milk runs four to five per cent? I doubt seriously if the percentage of fat is placed on the bottle closure or container.

MR. TANIS: That is very important to bring out to the consumer, that this is what this GOLDEN GUERNSEY milk tests as it comes from the cow.

DR. TROUT: I think the important thing is to talk in terms of the total solid-fat content of the milk.

MR. TANIS: Your customer still likes the fat content she is paying for; that is the way we sell it.

MR. WASSER: I have to get my foot in this.

Let's go back to Dr. Trout's statement of flavor, and our housewife. One

of the first accounts I got when I opened up an advertising agency was a paint account. The executive of this company said, "Look. I want you to run some ads, and I want you to show us making paint, how we put it together, how we manufacture it, how we do this and that."

I looked at him and said, "Look. The housewife and the man who is going to use it does not care how you make it; they want to know how easily they can paint with it."

All right, let's turn it around. We have, in GOLDEN GUERNSEY, the finest milk in America. Then, let's talk about flavor.

MISS CONNOR: I was about to make a similar comment. I do not believe the housewives know or care what percentage of butterfat or any other product is in GOLDEN GUERNSEY milk; as a matter of fact, if you get too technical in selling to them or talking to them, you may very well confuse them. This is a point I tried to bring out before.

Every woman is an individual, and she is objective in her thinking. She wants to know what your milk has for her, not in percentages and not in technical terms and not in how you milk the cows, or what your procedures are. She wants to know what the milk is going to give her which some other milk is not. That is the important thing in advertising to her, in educating her, in telling her. Those are the things which are important in her life.

Yes, flavor is something which is important. When you mention slogans, I think they can do a good selling job if they are not too trite, for example. If they really mean something, they may be clever. Some slogans try too hard to be clever and, therefore, are largely ineffectual. But, in your advertising, in selecting slogans, if you pick something which has meaning and which means something to a woman, she will buy your milk; if you try to tell her about four per cent butterfat versus 4.5 per cent, it is not going to mean a thing to her.

MR. WASSER: I will say amen to her.

MR. TANIS: The lady is talking about flavor. Does the panel think that milk with four per cent butterfat has as fine a flavor as the milk which will test 4.8?

MODERATOR SORROW: I see Frank Rennie has another thought on this.

MR. RENNIE: Mr. Moderator and members of the panel. I want to let Mr. Tanis know he has a friend at court. We sell plain Grade A standard pasteurized milk, and we advertise that milk as having a fine flavor. We sell Vitex Vitamin D milk homogenized, and we advertise that as having a fine flavor. We have to do something else besides flavor on GOLDEN GUERNSEY milk. The way we do is to tell them they are getting 30 per cent more fat, about 6.5 to seven per cent more solids-not-fat.

I am inclined to think—and I do it only to disagree with the housewife on the panel. The women and the buyers of this nation are becoming more and more intelligent about the foods they use, and it is up to us, as distributors, to educate them and tell them what is in that milk. We get three cents a quart more for GOLDEN GUERNSEY milk, and they want to be justified in paying that price.

I agree with Mr. Tanis about trying to explain four per cent milk. We have never separated a drop of Guernsey milk as long as we have been in business.

I am not saying this in any boastful spirit, or anything like that, and I know you men are going to disagree with me. You have a perfect right to do it.

In the spring, if we have a rainy season and the grass is not what it ought to be and the fat of our Guernsey milk drops down to 4.5 in the average companies and plants, we build it back up to what we have set for the standard of GOLDEN GUERNSEY milk, 4.8. We pour the tops off three or four extra cans into the Guernsey vat, and build it back up to 4.8.

I want to tell you that GOLDEN GUERNSEY milk has a standard; it has a value on our market, and I have competed with some dealers who have tried to sell 4.4 GOLDEN GUERNSEY milk. I know what happens to them; if you talk to them right, you get their best.

MR. JUZI: In Pennsylvania, we have over 100 milk dealers. We keep careful check on their success in sales, also on the quality and the butterfat, through laboratory controls. I could say that the sale curves are definitely up on those who have the highest butterfat, the whole way through. They all meet the minimum requirement. I feel one other thing. As we contact our GOLDEN GUERNSEY dealers, they request advertising literature.

MISS CONNOR: I do not recall saying that the milk which had more butterfat was not more flavorful and that you should use something which did not have as much flavor or as much quality. By all means, I think that is the one thing you have to sell in GOLDEN GUERNSEY, the richness, the quality, the flavor, all of those things combined.

What I meant was that you cannot approach Mrs. Housewife on the basis of percentages; you must approach her on the basis of extra values, yes, but in terms which a woman can accept and understand in her own life, not in technical, farm terms.

But, by all means, yes, the richness and the quality is the thing you have to sell, above all else.

EUGENE COSKERY: I think you stress flavor too much. It seems to me the housewife will buy GOLDEN GUERNSEY milk a lot faster if you tell her just what the milk will do for her, from the health approach, rather than saying, "You will like the taste of it." It sounds partly like bluff.

You say how the children just love GOLDEN GUERNSEY milk. Just try to offer them a glass of Pepsi Cola in contrast some time.

I believe the reason the kids will drink milk above some other things is that the mother has said, "Drink it; it is good for you." If she is trying to sell the children on that basis, that it has for you what you need, that is the way we ought to appeal to the housewife, from a health standpoint and from the goodness it will afford you, not something superficial, that it is sweet as honey. Tell them it will really build bone and gray matter; then they will buy it.

MR. RENNIE: May I ask a technical question. Do you feel, Doctor, or has it ever been established, that the process of separation (that is, if it is done under the most proper circumstances, so to speak) might affect, in some way, the normal flavor of whole Guernsey milk; that is, if you added the skimmed milk back to a high-fat Guernsey milk after it had been separated? Has there ever been any research done on whether there is a slight change of flavor because of that process?

DR. TROUT: Mr. Rennie, there is no question about it. When you remove the fat from milk, you get an entirely different flavor than when you let all the fat remain.

Right now, one of the big selling items on the market is fortified skimmed milk, as you folks know; yet some states permit some fat to be added to that milk in order to give it its flavor.

Not so long ago, I had occasion to judge milk in a state, and we judged a lot of skimmed milks. When we came to those which were fortified skimmed, immediately we got that kind of flavor you want in whole milk. When I say separated skimmed milk, it is skimmed milk, and it lacks entirely the flavor we get in regular whole milk.

In telling the children the healthful qualities of that milk, I think we are under the illusion that a child has a mortgage on years of health and, until health begins to slip away from him, he is not concerned about it. We say, "Drink this milk; it is good for the

(Please turn to page 1308)

Some of the 50 members of the Adohr Farms Bowling Team, Camarillo, Calif., who participated in the 27-week tournament. All 50 Bowlers wore identical chocolate-colored sport shirts with a Gold replica of the Guernsey jug on the back. This made a very impressive sight.

Chat in Pictures

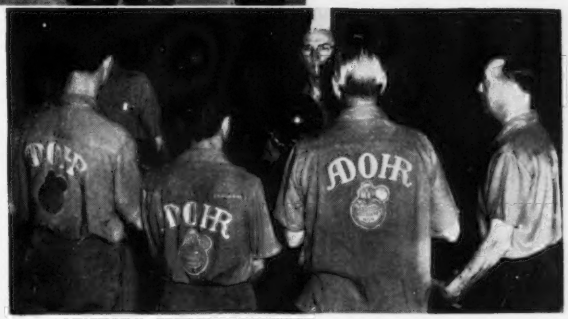

Cooperating with the California Guernsey Cattle Club to increase the appreciation of milk and dairy products, Breuner's Department Store in Sacramento, Calif., carried this window display in observance of June Dairy Month. Left to right, George F. Aughinbaugh, Jr., Assistant Manager, Dairy Industry Advisory Board; Pete Zinsli, District Manager, Golden State Company, Ltd., and Robert Breuner, Manager of John Breuner Company, Sacramento store.

Hillcrest Dairy, Cadiz, Ohio, drivers at dinner meeting in Hopedale. This dairy is a new GOLDEN GUERNSEY *Distributor, operating in Cadiz, Steubenville, and St. Clairsville. Other Ohio dairies to hold driver meetings this past year include the Acme Dairy that introduced Homogenized* GOLDEN GUERNSEY *two years ago; Cappledale Farms Dairy, that met in the basement of their new dairy store in Dover, and Dean Dairy, Cleveland. All these dairies sponsored a* GOLDEN GUERNSEY *contest with Cleveland-Indian baseball tickets as incentive prizes.*

Richland County, Ohio, G. B. A. display booth at the Freedom Fair, sponsored by the Chamber of Commerce, Mansfield, Ohio, to demonstrate the advantages of a Free and Democratic Government. This was wire recorded over the Voice of America to Russia and satelite countries. Between 50,000 and 60,000 people attended the Fair.

Wisconsin State Fair Color Contest

By Charles L. Dalton, *Milk Marketing Representative, Wisconsin G. B. A.*

For a number of years the Wisconsin G. B. A., with the co-operation of The American Guernsey Cattle Club and Golden Guernsey Dairy Co-Operative, has sponsored a color contest at the Wisconsin State Fair. We, in Wisconsin, have constantly been emphasizing the importance of the rich, yellow color in Guernsey milk. The necessity of concentrating on color has become increasingly apparent during the past several years, due to a consumer tendency to depreciate the value of fat. Golden Guernsey milk has always been sold on the basis of flavor, high fat content, high percentage of milk solids (not fat) and color. For the present, at least, it does not seem to be sales wise to emphasize the high fat content. Since milk solids (not fat) cannot be discerned by the consumer and flavor cannot be appreciated until the product is actually tasted, color in milk creates the initial sales impression.

Color can be visibly dramatized in advertising. The color of the milk when compared to competitive products proves to be an important advantage to the salesman since it presents immediate and apparent proof to the consumer of the superiority of our trade-mark milk. All of us realize, of course, that the only way in which the Guernsey farmer is going to continue to enjoy price advantages is by continuing to create an increased demand for the milk which his fine cattle produce. At the dairy plant we can improve quality through pasteurization and meet some customer demands by supplementing with vitamin concentrates, but only the cow can

provide the greatest of all sales points —color.

Recognizing this fact, the Wisconsin G. B. A. went all out to create real farmer and consumer interest at the 1952 Wisconsin State Fair. Twin calves, grandsons of "Sweet Pepper," the grand champion Color Queen at the fair for the past several years, were placed in an attractive picket fence pen just inside the entrance of the main dairy barn and directly across from the Wisconsin Guernsey breeders' booth. A larger pen adjoining the calves was reserved for the daily Color Queen. All Guernsey cattle at the fair were eligible upon application to participate in the contest. In order to determine the daily Color Queen, tests were run on the individual cow's milk each day for a five-day period by Ernest Haugen, production superintendent of Golden Guernsey Dairy Co-Operative, who probably has done more color testing than anyone else in the United States.

The cow with the high color each day was named "Queen for the Day" and was placed in the well decorated stall. Daily prizes of $25, $15 and $10 were awarded by the Golden Guernsey Dairy Co-Operative to the first, second and third high cows. Golden Guernsey Dairy also granted a $100 grand prize to the cow showing the highest average on the five tests. In addition to this, The American Guernsey Cattle Club donated large milk jug trophies to each "Queen for the Day." On Thursday of the Fair, Guernsey Day, the awards were made in the Coliseum. Glamorizing this presentation was Alice in Dairyland, a lovely young lady chosen as Wisconsin's Dairy Queen.

GOLDEN GUERNSEY distributors throughout Wisconsin assisted by distributing leaflets printed by the Wisconsin State Fair, advertising the Color Queen and the twin calves. This slip further told of a contest for children in which a cow trophy was given each day to one child whose name was drawn from slips filled out by children visiting the display. In addition to this, dairies co-operated by promoting the program in their newspaper, television and radio advertising. These combined efforts attracted large crowds to the dairy barn.

The results of the contest are of major interest. Grand champion and the first "Queen for the Day" was Curtiss Candy Proud Barbee, owned by Curtiss Candy Company Farms, Cary, Ill., whose daily tests were 6.5, 6.0, 5.2, 5.2 and 7.3. Queen for the second day was Badger's G. Royal Lucy, owned by Charles Maule, Dousman, Wis., showing daily tests of 6.0, 4.0, 4.4, 3.6 and 1.4. Third day's Queen was McKerrow's Madam Bridget, owned by McKerrow Farms, Pewaukee, Wis., testing 6.2, 2.4, 8.9, 3.8 and 5.5. Queen for the fourth day was Burton Lane Thor's Naomi, owned by Oliver M. Burton, Lake Forest, Ill., testing 2.5, 2.3, 3.5 and 7.1. Queen for the fifth and final day went to McKerrow Levity Alivia, owned by McKerrow Farms, tests being 6.3, 3.0, 5.8, 5.7 and 5.0.

There were 23 cows entered in this year's contest and the average color reading on all samples taken was 2.33. There were 10 cows which showed a color reading of less than 1.0. Some of these low color cows were from the same herd as some of the high color cows, and thus presumably were fed the same feeds. An interesting feature of this year's contest is the connection of the bull, Green Meads Levity King, with the three cows showing the highest color for the week. The Color Queen for the week was a granddaughter, Curtiss Candy Proud Barbee, showing a color reading average of 6.04. The next high average for the entire five days was another granddaughter, McKerrow's Madam Bridget, with an average reading of 5.36. This cow has a long-time color testing program in her pedigree, tracing three times to Admiral Gold, that has many daughters showing a high color average on a year's test. Three cows carrying 25 per cent blood have been cup winners in previous color contests.

The third high cow in the contest was McKerrow Levity Alivia, also a granddaughter of Green Meads Levity King, and her average was 5.16. The other cow to win honors in the "Queen for a Day" contest was Badger's G Royal Lucy, with an average of 3.85.

Another cow that showed a high test, but was only fresh three milkings for the contest, was Realane C Star Pearl. Her average was 5.93 for these three milkings, and she is also from a family of high color cows which are regularly tested for color. She is from the herd of Erwin Riemer of Wisconsin.

Since the principal purpose of this color contest is to determine the relation of breeding to high color milk production, we thought you might be interested in the above findings. We have become increasingly convinced that color can and is carried along family lines. Realizing this, it becomes more than ever important for the Guernsey breeder to give consideration to color in his breeding program, thus making Guernsey milk more than ever acceptable to the consumer.

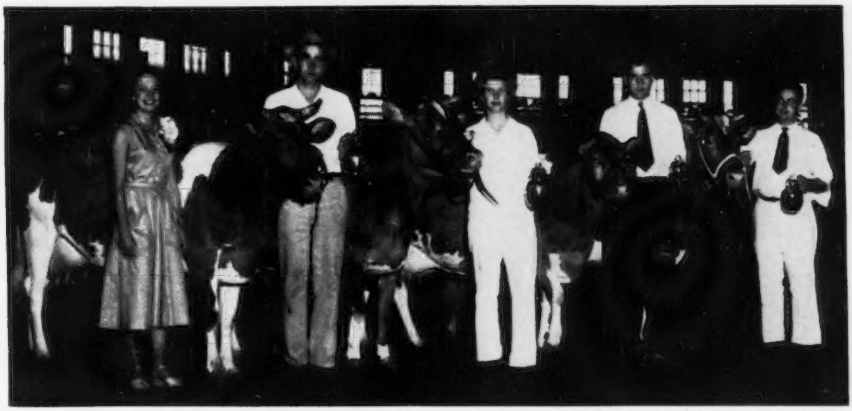

Presentation to four of the Color Queens by Alice in Dairyland. The cow with the high color each day was named "Queen of the Day" and was placed in a well decorated stall. Daily prizes were awarded.

A Unique Guernsey Festival

In Chester, South Carolina

By Karl B. Musser

Karl B. Musser crowning the Queen, Nina K. Cole, at the Chester County, S. C., Guernsey Festival. W. L. Abernathy, secretary of the South Carolina Dairy Association, is holding the microphone.

NOWHERE in America has there been built a comparative annual festival like that in Chester, S. C. It is unique in innumerable features. It is county-wide, it is merchant sensitive, it is civicly recognized. It is alerting every community in its area to the place one breed can occupy in the prosperity and welfare of a vast area. It reaches into the great majority of the programs of work of every organization that has anything to do with the area's business and social life.

To adequately evaluate the Chester County Guernsey Festival one must attend it. It is worth the pilgrimage of any community organization, regardless of where it is. Here, after many years of building, can be seen the possibilities that can be achieved wherever one or more leaders will dedicate themselves to the proposition that "our community is unique for ———."

We have read of this Festival and heard it described in glowing terms by every staff member that has attended it, but little did we expect to find such a magnificent spectacle as was staged this year.

Queens are selected from all the communities in the county—and a beautiful group they are—and on the evening of the big day the Queen of Queens is announced. She, in turn, crowns the Queen of the Guernsey show, the grand champion cow.

We were honored to ride in the parade with R. B. Caldwell. This man —quiet, sagacious, beloved, sincere, and ailing—was unable to be present for the honors accorded him at the evening exercises, but though he may not have conceived the idea, his objectives for Chester County were so well accepted that they stimulated the action and imagination of the people to such an extent that Chester County blossomed into unity.

We lived through an unusual experience on the trip of two miles or more from one side of the town to the Festival grounds. When the parade started, and we came into the streets lined on both sides from one to five deep, one just automatically took his hat off. Why? It is a bit hard to explain, but the air was permeated with the feeling that this was a deeply sincere day, not just honoring a great breed of dairy cows but the crystallizing of Chester County Spirit into a live story of its success.

True, a few enjoyed our reddening baldness under the southern sky, and many were heard to ask, "Who is that with Mr. Caldwell?" But, that was all to be expected. The real thrill was to see and hear the thousands recognize Mr. Caldwell. In fact, we followed last year's Queen, and ahead of her was the political group, and the recog-

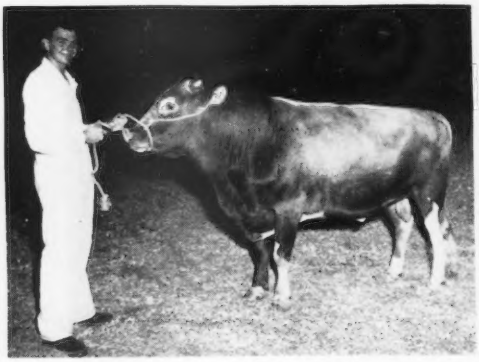

Billy Carpenter holding the senior and grand champion bull, Hillbright Bright King, owned by W. P. Carpenter, Chester.

Earl Cruse holding the senior and grand champion female, Hazelwood's Maxim Quenn, owned by Earl and Sadie Cruse, Chester. The Festival Queen, Nina K. Cole, had just placed a wreath of flowers on the cow.

nition given our car was no less than those preceding us.

Some communities had their bands out. For over an hour we watched the majors and majorettes warm up for the parade, and then for a much shorter time we watched these young people almost collapsing at the end of the long parade—so brisk and full of jump to start, so calm and full of fatigue to finish. But a short rest and refreshments and they were swarming all over the place.

As we looked for our place in the parade we traveled almost its full length, because our spot was much more advanced than we had anticipated. This gave us the opportunity to study and see almost all of the floats. They were competing for prizes, too, as were the Guernseys, the Queens, and the youth of the area. The floats were as varied and unique as any phase of the day's program.

A busy day ended at the Stadium, a community project, where a special program was given including many items that carried a sort of yearly flavor. The spectators certainly enjoyed it, but to be out in the center of the stadium area and see the crowd, of which many had missed their evening meals and stayed until 11 P. M., was easily the treat of the day.

The "home folks" attitude of the master of ceremonies, the spontaneous applauding and cheering of all the winners, and the great depth of the sense of humor were typical of what it takes for a community to be profoundly admired.

Possibly we went a bit overboard on our reactions to this Festival, but it was just about 30 years ago that we made our first trip into Chester County. It was to see one of the first Bull Trains wend its way through the area. When they referred to that project as one of many bringing about Chester County's dairy progress, we again recognized that "time" was one of the most valuable assets to recognize; but, without patience, it withers on the vine. No matter what the objectives are, "time," "patience" and "learn how" must form the arch under which those who enter will find sucess in direct proportion to their willingness to become a part of the big things in their community.

This crowd of people was so contrasting to the group of 25 to 30 years ago. In those days, the fieldman would take us to call on a breeder, he, in turn, would join us at the next farm, and by night as many as 20 would end up somewhere for a sociable time, which was nothing more than a wonderful evening of talking and planning for Guernseys.

No small part of this Festival's value is the yearly contact of all the people. We spent some precious time with a few of the men who were in the first group of 30 years ago. Innumerable instances of persons are there where no Festival has ever been missed, and of some who have taken an active part in its success each year since its birth.

Things like this Festival do not happen, they grow and continue to grow because they are fed a balanced community activity. They are husbanded by business men who know the unassayed value of the hand of the master.

They are groomed more carefully each year to present community life in such a way that the youth become a part of it, first through their own youthful activities and then carefully nurtured into the adult projects which absorb each generation as it matures.

The Festival might be called the show-off day, yet as I watched the cattle show, with boys and girls competing with the elders, and saw the groups around each float working like mad to meet the starting hour, saw every room in town filled with people there for the day, talked with merchants who were as keen on this Festival as anyone, met the County Agent, college men and various sales representatives, I had the feeling "This is it."

This same area has its own sire stud, it encourages production records, it watches for improved forage crops, has its ear at the marketing trends, and to sum it up, this community operates as one big family unit.

There is plenty of data to show that there has been a revolutionary change in the agricultural phases of the area. Diversified activities have been basic in the financial success of the area, and finally these people with their sagacious leadership have been building a broader and more useful life for every person who will join with them.

The Chester Festival was handled by a very efficient committee. Mrs. W. C. Stevenson was general chairman, with Josh Able, secretary of the Chamber of Commerce, in charge of arrangements for the parade. Herman Hamilton was Master of Ceremonies at the Night Show. Those in charge of the Guernsey Show were D. C. Wylie, Jr., County Agent, L. W. Abernathy, C. G. Cushman, and Gary Tate, Assistant County Agent.

Prizes were awarded for the best floats in the Community Division, the Commercial Division and the Amateur Division. Lowry's Community won first prize in the Community Division on a float, the theme of which showed Guernsey milk and a large size Guernsey jug. Second prize was awarded to

(*Please turn to page 1308*)

Festival Queens
L. to r.: Mrs. James Wright, 1947 Queen; Nina K. Cole, 1952 Queen, and Marcia Lindsey, 1951 Queen.

Winners of the 4-H Fitting Contest at the Festival: L. to R.: 1, John Reid; 2, Joe Hall; 3, Fields Hayes; 4, Billy Carpenter.

"Her Majesty the Queen"

Vicor Fascinator's Bonny Maid Crowned Queen of June Dairy Month in Richmond, Va.

By K. M. Mace

Miss Peggy Putnam, Assistant Director of the Dairy Council, and Miss Katherine Adams, Director of the Council, look on as Hon. Park C. Brinkley, Commissioner of Agriculture, crowns Vicor Fascinator's Bonny Maid as Queen of June Dairy Month.

MANY people in Richmond, Va., and the surrounding area better understand the importance of dairy products in their daily living due to the activities sponsored by the June Dairy Month Committee in Richmond.

The coronation of a purebred Guernsey cow as Queen Bonnie Maid of June Dairy Month, owned by the Virginia Conference Methodist Orphanage, officially opened the 16th Annual Dairy Month. Park C. Brinkley, State Commissioner of Agriculture, crowned Bonnie Maid. Among the witnesses for the coronation ceremony were City Manager Sherwood Reeder, City Councilman W. Sterling King and former Mayor J. Fulmer Bright.

Queen Bonnie Maid and her calf, the Princess, were placed in exhibit stalls directly behind one of the large department stores. Prizes of Defense Bonds were given for guessing the weight of the calf when a month old, and for the number of eight-ounce glasses of milk produced by Bonnie Maid in June. There were 10,000 entries in these guessing contests. Approximately 55,000 people visited Queen Bonnie Maid and her Princess while they were on exhibit.

Pictures of the Coronation Ceremony, Queen Bonnie Maid and her Princess, June Dairy Month feature stories and numerous references to this special event appeared in the local newspapers. Farm, food merchants, restaurants, agriculture and chain store publications in the local area featured articles concerning June Dairy Month.

Spot announcements and programs on radio and television emphaszied the importance of this special month.

Recipe leaflets using milk and ice cream and information concerning the importance of the Dairy Industry and dairy products for better daily living were distributed. June Dairy Month Posters were displayed in grocery stores, restaurants, drug stores, filling stations and department stores. Special exhibits emphasizing June Month were placed in Newspaper, Drug Store, Bank and Insurance Company windows.

This exhibit was arranged with Sears, Roebuck and Company, Ed Riley of the Advertising Department, and John D. Sirles, manager of the Vicor herd, in co-operation with the Virginia G. B. A. A tent was put up and a pen built inside for the cow and one for the calf. The local distributors, the Dairy Council, and this association divided the time every weekday from 9:00 a. m. to 5:30 p. m. and there was much interest shown.

"Princess" in exhibit stall in Sears Roebuck parking lot.

Sales . . .

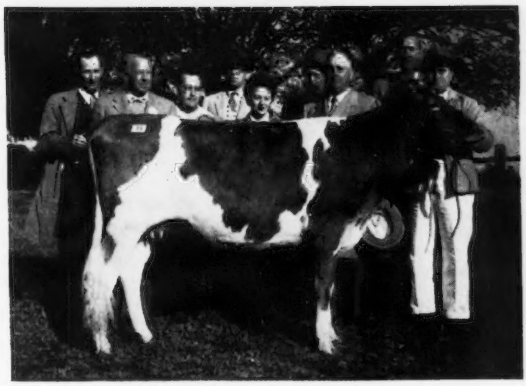

Fairlawn Actor's Nelena that topped the Klondike Sale at $2,000, purchased by J. B. Guess, Jr., Denmark, S. C. In the background: T. F. Cooley, Thurmond Chatham, J. B. Guess III., Hugh Chatham, Mrs. Thurmond Chatham, Julius Bell, J. B. Guess, Jr., George B. Salley and Sam Pike. "Nelena" was consigned by Fairlawn Farms Company, Port Chester, N. Y.

Klondike 10th Sale

THE 10th Annual Klondike Sale was held at the farm, Elkin, N. C., on October 20, with 38 head going through the ring for $29,325, an average of $771.71. Ten head sold for $1,000 or more.

Top of the sale was Fairlawn Actor's Nelena, purchased for $2,000 by J. B. Guess, Jr., Edisto Farms, Denmark, S. C., with Dwyth M. Daines, Cache Meadow Farm, Logan, Utah, contending on a mail bid handled by J. McK. Jeter. Gordon Hall handled the second contending bid for Hominy Hill Farms, Colts Neck, N. J. "Nelena" was bred and consigned by Fairlawn Farms Company, Port Chester, N. Y. Her full sister sold for $7,100 in the Franchester Sale last year. She is by Fairlawn Peerless Actor, A. R., and out of Fairlawn K. Helen, 17019—825—Sr4.

Top bull of the sale, McDonald Farms Fine Royal Gold, was purchased for $1,100 by Dr. W. B. Ward, Rock Hill, S. C., with J. R. Baker and Son, Bristol, Va., as contending bidders. This bull calf was by a son of Douglaston Lady Augusta, McDonald Farms High Financier, and out of McDonald Farms King's Marella, next dam, McDonald Farms Della and next dam "Lady Augusta."

Second high animal in the sale was the Excellent 1952, two-year-old, Klondike Pre-Starlight, on test with 3330—184—Sr2 in 90 days. She was right out of the heart of the Klondike program, being by Klondike Mollie's Prediction, that sold for $3,100 to Gippy Plantation in the 1947 Klondike Sale, and out of Klondike Raider's Starlet, 15245—786—Jr4, VG '52, that sold for $1,650 in the 1950 Klondike Sale. A. L. Brown, Clear Springs Farm, Concord, N. C., was the purchaser and also owns her dam.

Two select females tied for third high in the sale. They were McDonald Farms Just Orena, that sold for $1,500 to C. H. Henderson, Jr., Tarboro, N. C., and Clear Springs Fashion's Berta, selling for $1,500 to Earl Slick, San Antonio, Texas.

Top buyer in money was A. L. Brown who secured four head for a total of $4,925, and he was also the heavy buyer in numbers. The entire offering went to 24 buyers, 10 head going to South Carolina, four to Virginia, three to Texas, one each to Georgia and Tennessee, and 19 stayed in North Carolina.

The sale was managed by the Salley Sales Service, Orangeburg, S. C., with George B. Salley and E. M. Granger, Jr., in the box. Billy Salley and Arthur Brantley worked the ring.

Typical "Southern Hospitality" was ably demonstrated at the series of festive events surrounding this sale. On Sunday afternoon preceding the sale, the cattle were paraded before 300 or more visitors at the farm. The crowd then adjourned to the V. F. W. Club on the edge of Elkin for tempting delicacies.

Immediately preceding the sale, Thurmond Chatham welcomed all to the sale and introduced his two sons, Hugh and Dick, as well as manager Tom F. Cooley. Ward Snarr responded in behalf of the North Carolina breeders. A delicious complimentary box lunch of fried chicken, country ham and all the trimmings was served to all preceding the sale.

Following is the sales list:

McDonald Farms Fine Royal Gold, top bull of the Klondike Sale, was consigned by J. M. McDonald, Cortland, N. Y., and purchased by Dr. W. B. Ward, Rock Hill, S. C., for $1,100. In the background: C. G. Baker, Dr. Ward, K. C. Sly and Paul Flynn.

W. W. Alman, Jonesville, S. C.
Almar Farm Honor's Emma $475
Bayville Farms, Inc., Norfolk, Va.
Dukes Dale Royal Salma 675
A. L. Brown, Concord, N. C.
Klondike Pre-Starlight 1,800
Burkeville Emory's Cyrstal 1,400
Midview Reveller's Dainty 725
Tarbell Champion Eulalie 1,000
J. Myron Clark, Stuart, Va.
Cedarock Holli Konstance 450
Mrs. H. K. Fenn, Hendersonville, N. C.
Klondike Premost Barry (Bull) 650
High Mowing Diamond Deboronna 750
Mr. & Mrs. B. N. Fleming, Cleveland, N. C.
Maegeo Crescent's Inheritance 400
J. B. Guess, Jr., Denmark, S. C.
Fairlawn Actor's Nelena 2,000
Fairlawn Hornet's Snowflake 850
C. H. Henderson, Jr., Tarboro, N. C.
McDonald Farms Just Orena 1,500
R. P. Kapp, Columbia, S. C.
Ellerslie K. P. Esther 600
Edisto Farms Moonflower 600
Dr. M. B. Leath, High Point, N. C.
Pee Dee Coldspring's Girl 500
Bishop C. Leonard, Salisbury, N. C.
Ellerslie Susan 425
Red Level Premost Anne 275
Arlo Colonel's Topsy 400
Lush Acres Happy Elsie 475
Dr. Frank L. Martin, Mullins, S. C.
Klondike Premost Bliss 800
A. C. Mims, Rocky Mount, N. C.
Northern Secret's Viola 600
Harold E. Myers & Sons, Cleveland, N. C.
Horse Shoe Beacon's Lydia 1,000
Louis H. Parker, Dublin, Ga.
Ellerslie Buttercup 650
F. B. Poteat, Jonesboro, Tenn.
Klondike Premost Watchful (Bull) 575
J. R. Sharpe, Lenoir, N. C.
Klondike Raider's Winsome (Bull) 650
W. Scott Shepherd, Lumberton, N. C.
Clear Springs Fashion's Nettie 650
Jess Shope, Franklin, N. C.
Belmont View Bonwick's Dimple 450
Earl Slick, San Antonio, Texas
Klondike Ray Josie 775
Stroudcrest Piper's Rose 1,175
Clear Springs Fashion's Berta 1,500
D. R. Smith, Lexington, N. C.
Klondike Premost Sonny Boy (Bull) 450
Wade H. Stroud, Great Falls, S. C.
Klondike Fern's Raider (Bull) 450
J. F. Walker, Portsmouth, Va.
McNaughton's Sun-Morn 525
Beaver Creek Premost Jane 400
Dr. W. B. Ward, Rock Hill, S. C.
McDonald Farms Fine Royal Gold (Bull) 1,100
McDonald Farms B. B. Noble Girl 1,000
McDonald Farms Le Rena 625

Texas State Sale

By Tim C. Main

Despite the extremely dry weather in the Southwest, the ninth State Sale held at the Fairgrounds in Dallas, Tex., on October 14, brought $16,930, an average of $434.10. Of the 39 animals sold, there were eight milk cows, 17 bred heifers, nine open heifers and five bulls.

Top animal of the sale was a four-year-old cow, Fairlawn Performer's Melinda, consigned by Fairlawn Farms Company, Port Chester, N. Y., and purchased by W. C. "Bud" Hardman, Grand Prairie, Texas. She is a double granddaughter of Fairlawn Peerless Actor, classified Very Good, 1951, and has a record of 9369—511—365C—Jr2—3x. She is bred to Fairlawn H. Eastern King.

As a group, the 17 bred heifers appeared to be in greatest demand bringing an average of $448.24. The nine open heifers averaged $379.44 and five very nice bulls averaged $480.

The sale was managed by the Texas G. B. A. with a committee consisting of C. S. Lankart, chairman, Harry Peterson, Jack Lively, A. F. Scheid, Bert Nelson, and W. C. "Bud" Hardman. Richard Hales, Canyon City, called the sale, with Mort Woods reading pedigrees and E. J. Parminter and Bill Wilson working the ring. A. F. Scheid and Mrs. Jack Lively clerked the sale, with Jack Lively, Jr., running the slips.

The evening before the sale, Bluff View Farms, owned by J. T. Lively and Son, had a nice barbecue dinner at the farm for all the Texas breeders, their wives and friends. Those present were interested in observing the 3x barn, and also seeing the two imported cows that came from Guernsey Island this past summer.

Following is the sales list:

V. T. Alcorn, Gantis, Texas.
Brazos King's Lilac $265
J. D. Alexander, Clarksville, Texas.
Bluff View Maxim Treasure 340
T. J. Apperson, Beaumont, Texas.
Hardman Royal Nan 405
C. W. Brandes, Searly, Texas.
Noble Norine of Waxahachie 275
Walker Farms Royal Steadfast (Bull) 585
Walter Brumme, Sandia, Texas.
Meadow Lodge Lucky Damon (Bull) 415
Nixon's Piper's Alethea 420
Oven Beauty's Sharon 420
Singley's I. K. Goldie 440
Phares Engle, Enid, Okla.
Meadow Lodge Gay Trinkle 370
V. B. Goshorn, Broken Arrow, Okla.
Maple Lane Master's Emerita 405
Edgar and Randall Ground, Cedar Hill, Texas.
Lola Ann of Maple Hill 385
Mrs. Melvin E. Groves, Cleburne, Texas.
Cooper's Herald's Katinka 290
N. L. Hagan, Pine Bluff, Ark.
Cooper's Actor's Alethea 450
W. C. Hardman, Grand Prairie, Texas.
Fairlawn Actor's Sheba 695
Fairlawn Performer's Melinda 800
Fairlawn Merit's Dimple 700
Forge Hill Marbunny 335
Wayne W. Jackson, Singleton, Texas.
Cooper's Actor's Hartly (Bull) 380
Primrose Royal Queen 295
C. S. Lankart, Waco, Texas.
Walker Farms Piper Wissy 390
Northern Conrad's Bopeep 560
Northern Verna 400
Lively and Ellzey, Dallas, Texas.
Hagan's Susan 290
J. T. Lively and Son, Dallas, Texas.
Brazos Valreta 400
Mulhocaway Queen Nipa 365
Fairlawn Hornet's Birch (Bull) 560
Head's Queen Dainty 440
Mrs. Carl Lohman, Bryan, Texas.
Primrose Sunny H. B. Unique 330
Harry Peterson, Austin, Texas.
Haddon's M. Etta 380
Northern Conrad's Suzette 400
Wilgorlan Farms Bernard (Bull) 460
Wilgorlan Farms Melody 620
Maple Lane Master's Dewdrop 480
John D. Porter, Buda, Texas.
Walker Farms Miss Maybett 315
Hillcrest Lucky Lass 350
H. E. Prosser, Valley Mills, Texas.
Hardman I. Jilla 455
H. D. Singley, Little Rock, Ark.
Great Elm Phil's Evelyn 510
Dr. J. N. Stewart, Dallas, Texas.
North's Pre R. Dawn 555

Illinois State Sale

By R. L. Holden

The 14th Illinois State Sale was held at the Fox River Valley Livestock Center at St. Charles, Ill., on October 27. This 14th sale has continued the tradition of the Illinois G. B. A. to annually hold an interesting sale. It varies from year to year as to averages and merit, but it is always very interesting. The attendance was somewhat small in numbers, and before the sale was finished the crowd dwindled to not more than 100 people. Nevertheless, it was a pretty satisfactory sale.

Forty-six head brought a total of $18,875, an average of $410.33 per head. This is $147 below the average of last year's sale, but nevertheless, it was a good sale. Again, as was the case last year, half of the animals sold came from out of the state. In general, milk close-up and from desirable cattle was pretty well rewarded. Open heifers, except for the top heifer, and stale cows and heifers a considerable distance from calving were not too well appreciated.

Twenty-two of the 25 buyers were from Illinois and they took 42 of the 46 animals. Pinehurst Farms, Inc., Rockford, was the leading buyer, taking five head for $2,375. John Duis of Milford and W. E. Butler of Elgin, took four head apiece, one for $1,685, and the other for $1,675.

The top of the sale was the first animal sold, an August, 1951, heifer that had been the first prize heifer calf at last fall's Wisconsin and Illinois State Fairs, Curtiss Candy Lucky Honey, consigned by the Curtiss Candy Company Farms and purchased for $1,600 by Carl Lindsey, Alvin. This attractive heifer is by McDonald Farms Pre Lucky Boy and out of Curtiss Candy Levity Honey. The bidding on this heifer was a battle from the start between Bob Lindsey and Dean Rozene of Sullivan, but Dean dropped out at about $1,350 at the same moment that Mrs. Gertrude McNaught of Rolling Acres Farm, Elgin, became interested. She bid four times and was the runner-up.

The sale committee consisted of Delbert Kingston, Cary; Jessie E.

Tuttle, West York; Garold Kepple, Tremont; A. E. Cox, Lake Forest; J. D. Milliken, Princeton, and George Campbell of the Association's office at Batavia. Robert Seitz, Waukesha, Wis., was in the box, Delbert Kingston read the pedigrees, Forest Grunewald of Wauconda and Loyal Neff of Woodstock were in the ring, and George Campbell and Kent Ryan handled the slips.

The night before the sale, the Illinois G. B. A. put on a delightful buffet dinner at the Fox River Valley Livestock Center. The feature of the dinner was the presentation of a gold watch by the Illinois G. B. A. to the outstanding 1951 4-H Guernsey Club boy of Illinois. This was awarded to Thomas Clements of Wellington who is now in the Army and in his absence his father accepted the watch for him.

Following is the sales list:

W. E. Butler, Elgin, Ill.
- Burton Lane Honeysuckle's Rose $510
- Wern's Ultimus Queen 500
- Skyline-Glacial Meads Connie 320
- New Home Maxim's Lena 345

Curtiss Candy Company, Cary, Ill.
- Avondale Farms Blossom 200

John H. Duis, Milford, Ill.
- Cruiser's Pansy 460
- Corvilla's Kristine 385
- Hi-View Dainty 420
- Bon-Air's Chum's Charity 420

K. H. Gillespie, West Chicago, Ill.
- Elderbrook Sultan Dora 240
- Wey Acres Levity Crista 300
- Dorville Flash's Theda 295
- Realane Max Righ Dolly 320

Wm. Y. Gilmore, Jr., Lake Geneva, Wis.
- Glacial Meads Coronet Dawn 460

Robert Gresham, Congerville, Ill.
- McKerrow's Heiress 430

E. Ray Hill, Union, Ill.
- Owendale Leon's Scotty 400
- Elderbrook Sultan's Clove 310

Mrs. Ethel Jacobs, Chicago, Ill.
- Riverdale Hector's Primrose 310
- Bessie Bluebell of Analou Farm 375

Garold L. Kepple & Sam Getz, Tremont, Ill.
- Lone Acres Pandora 350

Carl Lindsey, Alvin, Ill.
- Curtiss Candy Lucky Honey 1,600

Wm. J. & Florence M. Keenan, West Chicago, Ill.
- Hillside Shogun's Jolly Girl 260

Oakley Myers, Hinckley, Ill.
- Greenfield Grandee's Orchid 340

George E. Olson, Oak Park, Ill.
- Burton Lane's Levity Selma 475
- Q. O. Bonnie Erlight 670
- Realane Mac Righ Elva 285

E. C. Phillips, Mukwonago, Wis.
- Sunset Glow Leona 260

Pinehurst Farms, Inc., Rockford, Ill.
- Curtiss Candy Levity Verna 450
- Dot-Mar Prediction Fanny 750
- Dolly of Red Gate Farm 490
- Finchley Manor Sybarity 285
- Elderbrook Petunia's Artist 400

D. W. Rozene & Sons, Sullivan, Ill.
- Little Flower Duke Jean 170

O. H. Ryan & Sons, Tonica, Ill.
- Maple Grove Hallie's Lucky 300

Edward L. Ryerson, Deerfield, Ill.
- Peck's Achievement's Jettina 385
- Hi-View Carnation 600
- Tuttle's Zora F. Laura 600

Robert L. Stunkard, Danville, Ill.
- Elderbrook Artist's Dot 215

John E. Sutter, Fairbury, Ill.
- Roes-Mor Ace's Agnes 625

Charles E. Vanderheyden, Stockton, Ill.
- Curtiss Candy Cyclamen 575

Henry Wiersema, Morrison, Ill.
- Avondale Farms Beautie 175
- Pinelawn's Greta 390
- Vermilion C. C. L. Colonel's Ada 325

Homer & Chester Williams, Waukesha, Wis.
- Beulah Lane Sergeant Jalna 235
- Gusanna's Lovely 315

Harlan D. Yoder, Bloomington, Ill.
- Elderbrook Farm Deborah 350

Minnesota State Sale

By George W. Chambers

The Minnesota G. B. A. had one of its better State Sales at Owatonna, Minn., on October 29. The cattle went to four states and Canada. Art V. Rampton, Dauphine, Manitoba, took two head. Other states represented among the buyers were North Dakota, Nebraska, Illinois and Minnesota. The 40 head brought a total of $15,630, giving an over all average of $390.75. This average was considered good because of the large proportion of heifer calves and open heifers. The average for the cows was $526; bred heifers, $463; open heifers and heifer calves, $255, and the five bulls averaged $328.

The top animal in the sale was Knollhurst Irene, consigned by Emil Anderson, Sturgeon Lake, and purchased by James E. Kelley, Spruce Shadows Farm, Minneapolis, for $1,175. The second highest animal in the sale was Hilldale Leslie's Keepsake, consigned by Bernhard Wachholz, Stockton, and taken by Malcolm Boyle, Mundelein, Ill., for $700. The top bred heifer was Spruce Shadows Princess Julia, consigned by James E. Kelley and purchased by Roberts Dairy Company, Elkhorn, Neb., for $640. Rosebud Farm, Polk City, Iowa, owned by Bill and Alvin Hitz, sold the top open heifer, Rosebud Farm Keta, which went to Spruce Shadows Farm at $625.

The sale was sponsored by the Minnesota G. B. A. and had L. V. Wilson as chairman of the Sales Committee and sale manager. Robert Seitz was auctioneer.

Following is the sales list:

L. A. Becker, Truman, Minn.
- Viaduct Geraldine $225

Malcolm Boyle, Mundelein, Ill.
- Hilldale Leslie's Keepsake 700

Mrs. Steve Cartie, Aitkin, Minn.
- Meyer Farm Atlas (Bull) 320

Everett Cross, Sherburn, Minn.
- Watkins Swami's Kristie 200

Gene Cross, Sherburn, Minn.
- Crestwood Gardenia 420

Dorothy & Barbara Denny, Owatonna, Minn.
- Spruce Farm Memento's Kay 340

H. W. Dodge & A. H. Johnson, Rochester, Minn.
- Cymbal Ann Marie 180
- Plegrovsant Ruthie 215

Hubert Fischer, Owatonna, Minn.
- Greenfield Prince's Lily 525

Walter R. Fuchs, Faribault, Minn.
- Watkins Fore Islof 410

Gluek Brewing Co., Minneapolis, Minn.
- Minelda's Daffodil 150

Manley Gunderson, Brownsdale, Minn.
- Cuthbert Farm B. B. Benita 240

Fred J. Halstead, Waseca, Minn.
- Watkins Fore Jackie 350

Lorlys Hansen, Detroit Lakes, Minn.
- Meyer Farm Rosalie 310
- Highland Lady Beth 325

Donald R. Hanson, Hillsboro, N. Dak.
- Kenmar Donna Tulip 500

Leslie V. Hanson, Hayward, Minn.
- Viaduct Helen 130

John P. Jones & Son, Oak Park, Minn.
- Clover Glen P. Ben (Bull) 300

Carl E. Kehret & Sons, Austin, Minn.
- Spruce Shadows Admiral (Bull) 400

James E. Kelley, Minneapolis, Minn.
- Meadow View Connie May 200
- Knollhurst Irene 1,175
- Knollhurst Ilaria 510
- Rosebud Farm Keta 625

S. P. Kingston, Rochester, Minn.
- Lenull Farms Perry's Shirley 330
- Wecco Max's Sylvia 400

Martin Lee & Son, Austin, Minn.
- Green Valley Heirloom 450
- Brandtjen's A. Queen Nada 380

Henry Luecking, Scribner, Neb.
- Meadow View Clematis 350
- Knollhurst Imoir 480
- Valleyland Melody 350

Orlin J. Mack, New Ulm, Minn.
- Rosebud Farm Kim (Bull) 330

Lester Marpe, Albert Lea, Minn.
- Sharon Maples Wisp 200

Art V. Rampton, Dauphin, Manitoba, Canada
- Clover Glen P. Paulette 600
- Crestwood's Queen Dawn 420

Roberts Dairy, Elkhorn, Neb.
- Sanfadair Royal Janette 480
- Spruce Shadows Princess Julia 640
- Maple Leaf I. Lola 450
- Pine Knoll Janet 500

Donald M. Sommars, Verndale, Minn.
- Gay Tillie of Cartie Farm 230

Harry Vogt, St. James, Minn.
- Sanfadair Ripon (Bull) 290

Bakersfield, Calif., 9th Invitational Sale

By Michael Freedman

Bakersfield High School and Bakersfield College of Bakersfield, Calif., held their Ninth Invitational Purebred Guernsey Cattle Sale on October 11. The 46 head sold for a total of $16,205, an average of $352.28 per head.

Top of the sale was $775 paid by Mr. and Mrs. Curtis W. Robinson, Gridley, for Elm Lane H. Honeysuckle, a bred heifer consigned by Mr. and Mrs. Burton Todd of Fresno. Selling for $750, Adohr Elite King's Jeanette, consigned by Adohr Farms, Camarillo, brought the second high price of the day. Thomas K. Martin, Northridge, was the successful bidder.

The largest buyer in the sale was Kern County Union High School that took seven head for a total of $2,600. Second largest buyer in dollars was E. H. Luttropp, Bakersfield, who took four head for a total of $1,140. Second largest buyer in numbers was William

Fettis, Los Angeles, who bought five head for $1,070.

In all, 33 animals went to FFA boys, 4-H Club members or new young breeders. Twenty-two new families started in the Guernsey business, and altogether there were 30 different buyers.

A dairy cow judging contest, held before the sale, proved very popular with the contenders. The number of points between the first winner and sixth winner showed a spread of some 30 points in placing, meaning that many of the students were seeing the classes about the same as the judge. The top winner of the contest was Harlan Preszler, from East Bakersfield High School, who won $200 to apply on the purchase of an animal in the sale. The second prize winner was the past president of the Bakersfield FFA Chapter, Don Wyatt, who used his $100 to buy the Cal Poly heifer in the sale. The third prize winner was another Bakersfield boy who bought his first Guernsey heifer at the sale.

Prize money for the dairy judging contest was donated by the following: Peacock Dairies, $200 for first place; W. B. Camp of Bakersfield, $100 for second place; California Creameries and Wayne's Dairy of Bakersfield together $100 for third place; California Guernsey Cattle Club, $50 for fourth place; Henry Krum, dairyman of Fresno, $50 for fifth place, and Cliff Knight, manager of Peacock Stock Farms, $25 for sixth place.

The sale was managed by the school's agricultural department under the direction of Howard K. Dickson. Charles Adams was the auctioneer with C. W. "Jack" Robinson reading pedigrees and Dick Crow and Victor Gray running slips.

Following is the sales list:

Adohr Milk Farms, Camarillo, Calif.	
Rancholm Eldor's Carolyn	$360
Adohr Eldor Kenise	450
Fred Anderson, Fresno, Calif.	
Van de Kamp Sugar Lisa	360
Lawson W. Bartell, Bakersfield, Calif.	
Clovertop Sally	300
Ronald E. Bevers, Tulare, Calif.	
Berryland Duchess	260
Leo L. Budde, Fresno, Calif.	
Happyholme Valor's Elsie	630
Dick Collins, Strathmore, Calif.	
San Carlos F. Linda Lee	290
William Fettis, Los Angeles, Calif.	
Barnegat Golden Willow	210
Kerndale K. Linda's Cleo	220
Reading Adobe Jepson Fate	250
Kerndale Pearline Cleo	210
Kerndale Val Cherry	180
Dave Fisher, Bakersfield, Calif.	
Pine Ranch Supreme Eldora	500
Loren Fleming, Bakersfield, Calif.	
Kerndale Gildie Cora	320
Wallace T. Hiebert, Lancaster, Calif.	
Kearney Park Regal Pearlet	300
John Jesinghaus, Porterville, Calif.	
Kerndale Jane L. Leah	250
Kern County Union High School, Bakersfield, Calif.	
Dorella Guardsman Glamour	270
Kearney Park Cleoneta	350
Clovertop Silver	340
Butterton Royalist Jakie	90
Dorella Tulip's Beauty	570
Fresno Hope's Princess	300
Elm Lane Flax	480
Glenn T. Koller, Fresno, Calif.	
Old Adobe Noble Wilhelmina	310
Krum's Contender's Vivian	400
Krum's Contender's Alice	360
John Lusarreta, Bakersfield, Calif.	
Barnegat Noble Ada	260
E. H. Luttropp, Bakersfield, Calif.	
Santa Cruz Hannibal Wilma	270
Rancholm L. Royal Princess	300
Kenholme's Mistress Nola	310
Kerndale GG Connie	260
Thomas K. Martin, Northridge, Calif.	
Adohr Elite King's Jeanette	750
Kathleen Menne, Ducor, Calif.	
Rancholme C. Connie	270
Wilmer Nord, Bakersfield, Calif.	
Lillian's N. Lilac	400
Peacock Dairies, Inc., Bakersfield, Calif.	
Happyholme R. San Joaquin Floragold	320
Martin's Nada	360
Harlan Preszler, Bakersfield, Calif.	
Joy Marie	410
Mr. & Mrs. Curtis W. Robinson, Gridley, Calif.	
Elm Lane H. Honeysuckle	775
Rocky Home Guernsey Farms, Inc., Lakeside, Calif.	
Kerndale Laura Blends Mike	160
Conrad A. Seibert, Bakersfield, Calif.	
Pine Ranch Supreme Ramona	460
Ralph Simmons, Jr., Tulare, Calif.	
Alta Robles Betty	350
Verner & Gunner Stenderup, Arvin, Calif.	
Adohr Steadfast Selma	450
Ray R. Stroud, Bakersfield, Calif.	
Kerndale F. Flower Lulu	330
Donald Thoene, Bakersfield, Calif.	
Patsy Hope of Golden Glow	310
J. M. Walkenhorst, Jr., Porterville, Calif.	
Berryland's Foremost Cecilia	250
Don Wyatt, Bakersfield, Calif.	
Polytechnic Jepson Princess	450

Pennsylvania State Sale

By William H. Juzi

The 14th annual Pennsylvania State Sale was held on October 30 at the pavilion in Lancaster to an almost capacity crowd. Forty-five head sold for a total of $35,660, an average of $792.44, making this sale the second high State Sale in 1952 in the nation.

Coldspring's B. R. Goodwill, consigned by Coldsprings Farm, St. Johns, Pa., topped the Pennsylvania State Sale at $5,300 going to the Western Pennsylvania A. B. C., Clarion. In the background: George Snyder, John Schwenk, W. B. Ball, Paul Gruber, Bruce Batchelor, Leroy Campbell and Jim Stradnick. (Snapshot.)

Coldspring's B. V. Kalma, top female of the Pennsylvania State Sale, was consigned by Coldsprings Farm and purchased by Howard Bomberger, Lebanon, for $1,125. In the background: George Snyder, S. C. Price, Howard Bomberger and Jim Stradnick. (Snapshot.)

Only the Arizona State Sale could beat this figure.

The top animal, Coldspring's B. R. Goodwill, consigned by Coldsprings Farm, St. Johns, set a new record for the State Association for money received for an animal at auction in the 10 years since the Association has managed sales. When the six-months-old calf, a son of Coldspring's Beauty's Romulus, out of Glenburnie Royal's Golden, with a class leading record of 20686—1101—6yrs—365—3x, was brought into the ring, the bidding started fast and then narrowed down to a three-corner competition. Howard B. Bomberger, Lebanon, thought he owned him for a while at $5,000, but the Western Pennsylvania Artificial Breeding Co-Op., Clarion, represented by their committee, the chairman, Leroy Campbell, added $100 more. Up to that time the Lehigh Valley Artificial Breed Co-Op, Allentown, represented by the manager, John Schwenk, had a two-way affair with Mr. Bomberger. He came in with another bid which was quickly eliminated when Mr. Campbell added another $100, at which figure, $5,300, the bull was knocked off.

Second high animal in the sale was the first animal offered. The yearling bull, Wilgorlan Farms Perfection, consigned by Wilgor an Farms, Titusville, N. J., a son of Gardenville Coronation King out of Lynbrook Fame's Perfection, VG '50, 14775—758—6yrs—365—3x, was purchased after spirited bidding by H. A. W. Myrin, Phoenixville, for $3,000. Dr. Maurice L. Weldy of Wakarusa, Ind., was the final contending bidder on this animal.

Top female in the sale was Coldspring's B. V. Kalma, a daughter of Coldspring's Beauty's Valor out of Coldspring's Hardwick's Kalma, 15966—725—7yrs—365—3x, a bred heifer, consigned by Coldsprings Farm and purchased by Howard Bomberger, Lebanon, for $1,125. Contending bidder was F. N. and T. M. Shaw, Doylestown.

Five animals sold for $1,000 or more, and the majority of the balance for $500 and up. There seemed to be a definite preference for vaccinated animals. The quality of the cattle was outstanding, although quite a number, which is always true in this type of sale, were purchased at very nominal figures.

Not considering the $5,300 bull, high buyer was J. B. Liebman, North Wales, who bought six head for $3,105. Next was Mr. Myrin with his $3,000 purchase, followed by Howard Bomberger who bought three head for a total of $2,450.

Guest consignments came from Delaware, Maryland, New Jersey, New York and Virginia. The sales committee, which had much to do with the selection of the fine animals, along with fieldmen of the State Association, were George Snyder, chairman, J. Thomas Carman, William C. Clark, Henry T. Child, Harvey Dreibelbis, Ray Rose, John Samworth, Willard Walton and Fred Weigle. William H. Juzi, manager of the State Association, read pedigrees, Walter Dupes, Elizabethtown, was the auctioneer, assisted in the ring by Irvin Hess, Hershey, and fieldmen of the Association.

Following is the sales list:

W. W. & Olive P. Baker, Sparks, Md.	
Gerar Stella	$1,075
John C. Bole, Malvern, Pa.	
Wilgorlan Farms Buttercup	975
Howard B. Bomberger, Lebanon, Pa.	
Coldspring's B. V. Kalma	1,125
Applebrook Interim's Odella	625
Modeel Perky's Rose S.	700
Isabel C. Chamberlin, Doylestown, Pa.	
Ben Tulloch Pre Merry	600
Mr. & Mrs. D. W. Chambers, Westminster, Md.	
McDonald Farms High Nanetta	600
Sunset View Joy	1,000
Wm. R. Crawford, Kirkwood, Pa.	
Eden C. Lidia	470
George Curme, Cochranville, Pa.	
Marlboro Pat's Joyce	950
University of Delaware, Newark, Del.	
Eden Fore Joan	475
Llan Fair Count's Bella & Calf	750
Midview Reveler's Pat	675
Warren Fabian, Easton, Pa.	
Gardenville Golden Esther	500
Leo S. Gilbert, York, Pa.	
Quarry Valley's Son's Pegity	625
Osborne Hill Performer's Fern	725
Frank F. Heller, Easton, Pa.	
Confident's Eldora & Calf	600
Elmer L. Kratz, Elroy, Pa.	
Mordele Farms Gem	335
Cyrus H. & Sallie M. Landes, Vernfield, Pa.	
Pleasantview Louella	550
E. E. Langley, Union, S. C.	
Wyno Beau's Rheta	1,000
J. B. Liebman, North Wales, Pa.	
Dunwalke Donetta	675
Sterling Meg	325
Sunny's Janice	600
Willow Brook B. Molly	575
Windybrook Allalong	500
Florovale's Gay Elsa	430
Mrs. P. C. Madeira, Jr., Berwyn, Pa.	
Osborne Hill Per Flossie	550
Catharine L. & Beatrice C. May, York, Pa.	
Sterling Bossie	550
H. H. McConnell, Honey Brook, Pa.	
Hill Girt Legacy's Kewpie	875
Louis McL. Merryman, Sr., Sparks, Md.	
Grayce Farms G. Siss	550
John L. & A. Charlotte Milne, Church Hill, Md.	
Goldwood Founder's Melinda	700
Twin Meadow's R. Emilee	850
Clarence Myers, Chalfont, Pa.	
Coldspring's B. R. Elcena	550
H. A. W. Myrin, Phoenixville, Pa.	
Wilgorlan Farms Perfection (Bull)	3,000
Robert H. Oellig, Hummelstown, Pa.	
Flora Lee Daisy	250
Harry M. Pate, Trenton, N. J.	
Applebrook's Lovely Lass	450
Frank B. & Helen K. Robertson, Owings Mills, Md.	
McDonald Farms Ideal Ruggels (Bull)	850
Leslie J. Schwalm, Pottsville, Pa.	
Mt. View Strongheart Quill	550
Walnut Grove St. Artless	700
F. N. & T. M. Shaw, Doylestown, Pa.	
McDonald Farms Noble Rosella	700
B. G. Stauffer, Lancaster, Pa.	
Mountain View Strong Star	400
Dr. Maurice L. Weldy, Wakarusa, Ind.	
Wilgorlan Farms Fawn	450
Western Pa. A. B. C., Clarion, Pa.	
Coldspring's B. R. Goodwill (Bull)	5,300
Mark N. Witmer, Dalmatia, Pa.	
Benton's Susan Mae	525
Evergreen Alettus	400

Wey Acres Dispersal

By George W. Chambers

The well-known Wey Acres herd, owned by Mr. and Mrs. F. L. Weyenberg, was dispersed at the farm at Thiensville, Wis., on October 16. The Weyenbergs over the years have never spared expense in securing the best blood in the breed, both in bulls and females, for the enrichment of the herd. Their aim has been to build a really great seed stock herd for the Guernsey breeders of Wisconsin. That they were successful is attested to by the number of class leaders and Excellent cows that were bred at Wey Acres. Typical of the great cows bred on the farm was Wey Acres Lilian's Lustre that was five times Excellent, 1947, 1948, 1949, 1950 and 1951, a fourth place class leader with 914 as a three-year-old, and the dam of a National record cow that was thrice a class leader. Among the high priced animals purchased was Riegeldale Ben's Melba for which they paid $28,600 as an open heifer. One of the great cows bred and sold was Wey Acres Levity Sherry that topped the 1951 Mid-West Sale at $11,500.

The 77 head brought a total of $67,235, an average of $873.18. The top animal of the sale was Wey Acres Levity Bellringer, a son of Riegeldale Ben's Melba, that went to J. C. Sargeant, Jr., Birmingham, Ala., at $4,000. Riegeldale Ben's Melba topped the females going to Alva R. Long and Sons, York, Pa., at $3,600. Her eight-month-old daughters, Wey Acres Levity Minuet, was second high female, going to J. J. Raskob, Jr., and W. T. McClelland and Son, Tucson, Ariz., at $3,100. Tri-State Breeder's Co-op., Westby, Wis., took the second high bull at $3,800. He was a yearling son of Wey Acres Lilian's Lustre, Wey Acres Bellringer's Louis. The heaviest buyer was K. D. Owen, New Harmony, Ind., who took seven head for a total of $11,650.

The sale was managed by The Louis McL. Merryman and Sons, Inc., Sparks,

Md., with E. M. Granger, Jr., as auctioneer.

Following is the sales list:

Robert Bauer & Sons, La Moille, Ill.
Wey Acres Colonel's Gallant (Bull) $575
Charles B. Bolton, West Salem, Ohio
Wey Acres B's Levity 775
Coronation H. Portia 1,300
Charles Bouillon, Carlinville, Ill.
Wey Acres Bellringer's Martha 125
Wey Acres Noble's Loretta 500
J. Frank Bradley & Son, Franksville, Wis.
Wey Acres Grandee's May 500
C. W. Buckley, II., Auxvasse, Mo.
Wey Acres Ben's Dora 160
Cedarbrook Farm, Inc., J. A. Gorman, Bellville, Ohio
Wey Acres Colonel's Fay 525
Wey Acres Noble's Glenda 540
Armin Clausing, Grafton, Wis.
Wey Acres Colonel's Debbie 220
Margaret A. Couzens, Birmingham, Mich.
Wey Acres Colonel's May 425
Wey Acres Levity Concentrate (Bull) 900
Wey Acres Colonel's Kamellia 550
Wey Acres Levity Adorable 450
Uno Danska, Buhl, Minn.
Wey Acres Colonel's Commander (Bull) 500
Carl J. Dorr, Rembrandt, Iowa
Wey Acres Gaylord's E. R. Kate 525
Hubert Fischer, Owatonna, Minn.
Gayoso Levity 1,400
Harriet M. Fladoes, Milwaukee, Wis.
Wey Acres Grandee's Lannon (Bull) 200
Wey Acres Levity Anita 525
Wey Acres Gaylord's Glen (Bull) 100
Georgeson Brothers, Madison, Wis.
Wey Acres Grandee's Alice 85
C. Inman Gilbertson & Son, Clinton, Wis.
Wey Acres Arthur's Karl (Bull) 100
Gilbert F. Hansen, New Holstein, Wis.
Wey Acres Grandee's George (Bull) 250
S. O. Howard, Mukwonago, Wis.
Wey Acres Grandee's Mitzi 250
Wey Acres Colonel's Melba 575
Gordon H. Jagers, Annawan, Ill.
Valroyal Kate 550
Wey Acres Noble's Lena 170
Hubert P. Kipp, North Prairie, Wis.
Wey Acres Grandee's Kara 600
Otto C. Kline & A. O. Norris, West Salem, Ohio
Wey Acres Concentrate's Larry (Bull) 500
Lakewood Farm, Malcolm J. Boyle, Trustee, Mundelein, Ill.
Wey Acres Colonel's Lila 825
Riegeldale Emory's Melba 1,600
C. P. Langer, Superior, Neb.
Wey Acres Bellringer's Cameo 525
Wey Acres Levity Gladys 400
P. J. Liss, Hartland, Wis.
Wey Acres Bruce's Katie 450
Alva R. Long & Sons, York, Pa.
Riegeldale Ben's Melba 3,600
Mr. & Mrs. Nick Malz, Union Grove, Wis.
Wey Acres Levity Lucy 3000
Wey Acres Colonel's Lady 350
Robert E. Matthews, Hartford, Wis.
Wey Acres Levity Double 475
W. T. McClelland & Son, Tucson, Ariz.
Wey Acres Levity Lustre 1,300
Wey Acres Bellringer's Lorie 475
Wey Acres Ben's Harriet 550
George McKerrow & Sons Co., Pewaukee, Wis.
Wey Acres G's Lorraine 375
Gertrude McNaught, Elgin, Ill.
Wey Acres Levity Kathryn 700
Wey Acres Levity Marigold 2,700
Wey Acres Colonel's Hedda 2,000
Dr. Sobey Okuyama, Genesee Depot, Wis.
Wey Acres Bruce's Ada 225
Wey Acres Colonel's Arlo 200
K. D. Owen, New Harmony, Ind.
Wey Acres Colonel's Lustrous 2,500
Wey Acres Levity Lilian 850
Wey Acres Levity Kaytee 2,000
Wey Acres Bellringer's Kitten 750
Wey Acres Colonel's Concerto 2,200
Levity's Lovely Griselda 2,600
Wey Acres Colonel's Kitty 750
Victor G. Owen, Mukwonago, Wis.
Wey Acres Gaylord's Rosabell 250
Pinehurst Farms, Inc., Rockford, Ill.
Wey Acres Levity Frances 775
Wey Acres Challenger's Hester 600
J. J. Raskob, Jr., & W. T. McClelland & Son, Tucson, Ariz.
Wey Acres Levity Minuet 3,100
Ray C. Rudebeck, Traer, Iowa
Wey Acres Ben's Lida 210
Wey Acres Gaylord's Dimple 350
Wey Acres Grandee's Helen 525
J. C. Sargeant, Jr., Birmingham, Ala.
Wey Acres Templar's Lil 1,700
Wey Acres Levity Bellringer (Bull) 4,000
Joseph E. Senfzer, Owen, Wis.
Wey Acres Archer's Princess 300
H. J. Stromsen, Stephenson, Mich.
Wey Acres Levity Andena 500
Ben Tulloch Valorette 2,000
Bull Calf 275
Wey Acres Levity Florence 750
Wey Acres Grandee's Flossie 450
Wey Acres Levity Hedy 1,600
Wey Acres Bellringer's Heather 1,200
Tri-State Breeder's Co-Op., Westby, Wis.
Wey Acres Bellringer's Louis (Bull) 3,800
Delos E. Watenpaugh, Maynard, Iowa
Wey Acres Prince's Ann 475
Wey Acres Colonel's Gem 500
Windy Heights Lulu 450
Homer & Chester Williams, Waukesha, Wis.
Wey Acres Lillian's Lustre 1,700
Wey Acres Colonel's Delight 350

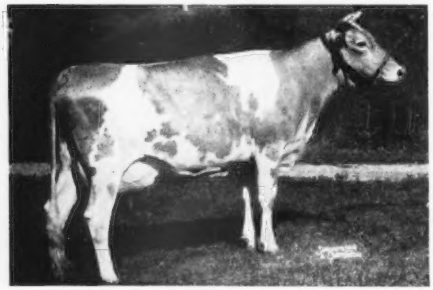

Riegeldale Ben's Melba that topped the females at the Wey Acres Dispersal, being purchased by Alva R. Long and Sons, York, Pa., for $3,600.

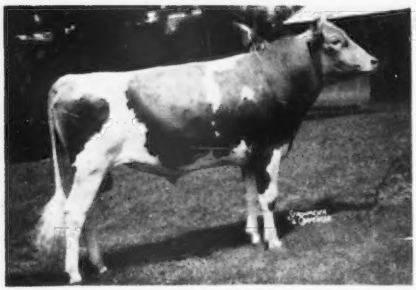

Wey Acres Levity Bellringer, top of the Wey Acres Dispersal, was purchased by J. C. Sargeant, Jr., Birmingham, Ala., for $4,000.

Southern Oregon Sale

By Elmer J. Meadows

The third Southern Oregon Guernsey Sale was held on October 21 at Klamath, Falls, Ore., when twenty-nine head sold for a total of $11,450, an average of $394.83. Consignments came from all parts of Oregon, with 14 head consigned by L. L. Lombard and Mr. and Mrs. R. J. Hobson, Klamath Falls. Attendance at the sale was small, but everyone there was a bidder to make the sale very satisfactory to the consignors and buyers alike.

High animal of the sale was a bred heifer, Fair View T. A. Dew, consigned by Mr. and Mrs. Hobson, and purchased by Wilson Lee Allen, Bend, for $700, for his small son, Wilson Lee Allen, Jr. Contending bidder was Hans Leuthold, Wilsona Farms, Tillamook. Second high animal was Wandamere Clipper's Myrna consigned by M. C. Fleming, Troutdale, and purchased by L. L. Lombard, Klamath Falls, for $650 with Lloyd McKillip, Cloverdale, the contender.

Largest buyer was a new breeder, John A. Jaksch, Jr., Gold Hill, who took six head for a total of $2,085. Second largest buyer was Lee and Elsie Allen, Bend, who bought four head for a total of $1,490. Only one bull sold in the sale, Wandamere Pan's Byron, consigned by M. C. Fleming and purchased by Clark Stowe, Golden Butte Farm, Gridley, Calif., for $550.

The sale was managed by Western

Fair View T. A. Dew, consigned by Mr. and Mrs. R. J. Hobson, Klamath Falls, Ore., topped the Southern Oregon Sale, being purchased by Wilson Lee Allen, Jr., Bend, for $700. In the background: Mrs. and Mr. Hobson and Mr. Allen who purchased "Dew" for his son.

Guernsey Service, Lodi, Calif., C. W. Robinson and Victor Gray. Jack Robinson read pedigrees while Vic Gray worked the ring. The sale was approved and sponsored by the Oregon G. B. A. Col. Earl Walter, Filer, Idaho, was auctioneer, and Beverly Nelson, daughter of P. K. Nelson, Cloverlawn Farm, Medford, passed the sale slips.

This was the first Southern Oregon Sale to be held at Klamath Falls, as former sales had been held at Medford. Results of this year's sale indicate the new location has possibilities of receiving further consideration in years to come.

A banquet was held the evening before for visitors and local dairymen at the Wi-Na-Ma-Hotel. Ray Hobson, El Rason Farms, was toastmaster, and called upon several visitors for short talks, including R. M. Lyon, Prairie Bloom Farm, Junction City, president of the Oregon G. B. A., Col. Walter, auctioneer, and C. W. Robinson and Victor Gray of the Western Guernsey Service. For entertainment, the local committee arranged for the Shultz Sisters, three very charming girls, who sang and played instrumental numbers.

Following is the sales list:

Lee and Elsie Allen, Bend, Ore.	
Burdette of Twinkle Star Ranch	$500
Bonnibell Ada	390
Phylylla of Retedale	310
Land o Dreams Master's Fancie	290
Wilson Lee Allen, Jr., Bend, Ore.	
Fair View T. A. Dew	700
Buford Brown, Woodburn, Ore.	
Patricia Ann Clara	345
Orville Brown, Woodburn, Ore.	
Princess Elaine's Opal	340
Robert W. Church, Myrtle Creek, Ore.	
Idyl-Wild Farms P. Wynn	200
Valley Rogue Nanette	135
Cla-Ore Knight's Bridget	300
Walter Crouse, Jr., Grants Pass, Ore.	
Valley Rogue Panela	410
John A. Jaksch, Jr., Gold Hill, Ore.	
Ken-Wal Pat Monica	180
Coronation Annabell	335
Bonnibell Ditto	335
Spring Morning of Skyloft	300
Land o Dreams Master's Marvie	430
Valley View E. Holly	505
L. L. Lombard, Klamath Falls, Ore.	
Wandamere Clipper's Myrna	650
Cla-Ore Butterscot's Miss	600
Lloyd McKillip, Cloverdale, Ore.	
Land O Dreams Master's Linnea	410
Valley View B. Primrose	500
Robert McKillip, Cloverdale, Ore.	
Wandamere Peer's Mary Lee	475
Valley View Elder's Hazel	540
Beverley Nelson, Medford, Ore.	
Cloverlawn's Candy	625
P. K. Nelson, Medford, Ore.	
Wandamere Ace's Daisy	510
Harvey R. Parrott, Sr., Medford, Ore.	
W. A. Rose Mary of Retedale	220
Clark Stowe, Gridley, Calif.	
Wandamere Pan's Byron (Bull)	550
Mr. & Mrs. H. R. & Mr. & Mrs. Richard Westerberg, Ashland, Ore.	
Prairie Bloom Poppy	165
Alice Ann of Retedale	200

6th Western New York Sale

By John A. Sims

Guernsey breeders of Western New York held the most successful sale of their series to date on September 10 at Little Valley. In this 6th annual event, 32 head sold for a total of $14,730, an average of $460.31 per head. The growing success of this sale can be traced largely to the confidence being developed in it by the excellent way animals purchased in previous sales are coming through, along with the consignor co-operation and ever-increasing effort on the part of the sale committee to present to the public a uniformly desirable offering of cattle.

The pre-sale banquet, held again this year on the evening before the sale, added to the genial atmosphere surrounding this event. Sale committee chairman, Charles F. Rogers, Randolph, acted as toastmaster. Timely remarks were made by Ronald Wetherwax, Wyoming, Philip Allnatt, Cherry Creek, and John S. Rich, Marion. Mrs. King, Randolph, furnished topnotch musical entertainment.

The sale was made up of all females. Fourteen of the 32 head sold for $500 or more. Top price of $800 was paid by John B. Keeler, Jr., Westfield, for the four-year-old cow, Upaway Patricia Judy. This cow is a daughter of Flying Horse Master Patrician, A. R., and was bred and consigned by Ruth Jackson, Upaway Farms, Ashville. Second highest price of $620 was paid by Ellwood Flagg, Cattaraugus, for the bred heifer, Loyalist Susanna, bred and consigned by H. B. Wilson, Caledonia. There were only two open heifers in the sale, both artificially sired by Fra-Mar Pharaoh, A. R.

Heaviest buyer at the sale was Floyd Southard, Ira, who took four head for a total of $2,135. All the cattle remained in New York and went to 21 different buyers.

The sale was managed by the New York State Guernsey Breeders Co-Op., Inc., in co-operation with the Western New York G. B. A. The sale committee consisted of Charles F. Rogers, Randolph, chairman, along with Dr. James M. Carr, Little Valley, Raymond P. Hewes, Mayville, Homer Titus, Wyoming, and David Wing, Hinsdale.

John A. Sims read pedigrees, M. B. Abbott clerked the sale, and Louis McL. Merryman, Jr., was the auctioneer. John S. Rich worked the ring, and Edgar Chapman did his usual superb job of presenting the animals.

Following is the sales list:

Allnatt Brothers, Cherry Creek, N. Y.	
Rogers Farm Pollyanna	$550
Clarence E. Allnatt, Cherry Creek, N. Y.	
Greentree Minuet Darling	400
Damian Jeweral	525
Howard S. Andrus, Cattaraugus, N. Y.	
Mikado's Royal Hazel	440
James M. Carr, Little Valley, N. Y.	
Heweshurst Peerless Adele	575
Robert H. Firth, Cassadaga, N. Y.	
Heweshurst Pride's Doris	420
Ellwood Flagg, Cattaraugus, N. Y.	
Loyalist Susanna	620
Helen Butler Good, Perry, N. Y.	
Little Falls Martha's Fran	405
Carlisle E. Graves, Arcade, N. Y.	
Heiress of Caldwell Place	440
Carl L. Graves, Arcade, N. Y.	
Deerwood Cleopatra	350
Frank Hadley, Cherry Creek, N. Y.	
Twin Birch D's Verna	375
Clayton S. Hart, Niobe, N. Y.	
Bay Farms Camille's Coronet	460
Larch Hollow Janet May	400
John B. Keeler, Jr., Westfield, N. Y.	
Upaway Patricia Judy	800
George F. Millis, Waterport, N. Y.	
Greentree Buttercup Lass	400
Yeoman's Corrine	450
Maplelawn's June's Ginger	320
Maynard C. Moore, Kent, N. Y.	
Douglaston Baroness Datia	525
Calculator's Sonora	360
Alvin Peterson, Ashville, N. Y.	
Larch Hollow Jackie	400
Rogers Farm Adonna	385
L. S. Riford and T. M. Staples, Auburn, N. Y.	
Elho's Princess Beauty	570
Gerald F. Scharping, Albion, N. Y.	
Sunnyside Regal Beckie	500
Albert W. Smith, Fillmore, N. Y.	
Julip of Arnoldia	500
Fearless Lady of Oakdale	290
Floyd Southard, Ira, N. Y.	
Rosene Maxim Melody	500
Wychmere Valiant Reta	535
Honey of Caldwell Place	500
Greystone Monty's Della	600

Charles R. and Hazel Wear, Franklinville, N. Y.
Blythwood Mimi 270
Blythwood Wanda 300
Leo F. Wiley and Son, Victor, N. Y.
Upaway Royal Juno 565

Mt. Crotched Farms Dispersal

By Earl N. Shultz

The Gibson Tavern Unit of Mt. Crotched Farms was dispersed on October 8. The 57 head sold for a total of $17,560, an average of $308.07. The majority of the cows and bred heifers were some distance from freshening but, considering this, the demand was active. There were 22 open heifers in the sale which held down the average as the demand for open heifers was slow.

The top was one of the herd sires, Sterlingold Mariner, a three-year-old bull sired by Fairlawn Memoir's Performer and out of Douglaston Baroness Julia, 16215—825—Jr4—365C—3x. He was purchased by Warren M. Taylor of Bernardston, Mass., for $775.

The top female was Mt. Crotched Laura, purchased by Nathaniel A. Sherman, Plympton, Mass., for $565. "Laura" is a daughter of McDonald Farms Imperious with 12797—622—Sr2—365C—3x. Her dam, Laurel Aurora, is a daughter of Wethersfield Laurel's Bellarion.

All but two of the cows had A. R. records or were on test. The older cows were sired by McDonald Farms Jubilant and McDonald Farms Imperious, and purchasers secured some good foundation stock.

Thirty-eight head stayed in New Hampshire, 10 went to Massachusetts, eight to Connecticut, and one to Vermont.

Rodney Gilbert, manager, and his crew had the cattle in nice shape and also had the facilities for the sale arranged in an excellent manner.

The sale was managed by Seath and Shultz, E. M. Granger, Jr., did the selling, Earl Shultz read pedigrees and Mike Seath and Oscar Crabtree worked the ring. Mrs. R. H. Merritt clerked the sale and Mrs. Rodney Gilbert passed the slips.

Following is the sales list:

Francis W. Abbott, Francestown, N. H.
Mt. Crotched M. Kitty $90
Mt. Crotched Quakeress 250
Lawrence Abbott, Francestown, N. H.
Mt. Crotched M. Dorothea 75
C. A. Bartlett, Concord, N. H.
Mt. Crotched Norma 400
Mt. Crotched Lois 445
Mt. Crotched Quaint 230
Mt. Crotched Questa 225
Stanley A. Bartlett, Concord, N. H.
Mt. Crotched Quest 195
Mt. Crotched Quantity 250
Mt. Crotched Quartarose 205
Mt. Crotched M. Fulfillment 95
Mt. Crotched Louise 420
Donald Byam, New Boston, N. H.
Mt. Crotched Lucia 260
Mt. Crotched Poetess 300
Mt. Crotched Nana 320
Mt. Crotched Pamella 360
George Chickering, Suncook, N. H.
Great Elm His Elegance (Bull) 340
Cooper Brothers, Rockdale, Mass.
Mt. Crotched Paula 420
Mt. Crotched Narcissus 395
Paul Dantos, Conway, N. H.
Mt. Crotched Quinta 200
Mt. Crotched Quilla 315
Mt. Crotched Nita 305
Mt. Crotched Princess 375
Mt. Crotched Priscilla 395
G. Emery Fisher, Boscawen, N. H.
Mt. Crotched M. Performer (Bull) 120
David R. Harper, Leominster, Mass.
Mt. Crotched Myrna 510
Dr. Raphael Kurzrok, Southbury, Conn.
Mt. Crotched Lilac 420
Mt. Crotched Katrinka 500
Henry C. Laxson, Milford, N. H.
Mt. Crotched Lavish 410
Mt. Crotched Noreen 450
J. Shumway Marshall, Conway, N. H.
Mt. Crotched Millie 320
Mt. Crotched Keepsake 470
Mt. Crotched Marian 340
Mt. Crotched Penelope and bull calf 245
Mt. Crotched Keno 350
Richard H. Merritt, Farmington, Conn.
Mt. Crotched M. Betty 170
Robert Messer, New London, N. H.
Mt. Crotched Lily 440
Spruce Run C. H. B. Ora 365
Nathaniel A. Sherman, Plympton, Mass.
Mt. Crotched Kilby 240
Mt. Crotched Melody 300
Mt. Crotched Laura 565
Mt. Crotched Nadine 200
Robie Stevens, Dunstable, Mass.
Mt. Crotched E. Ann 225
Mt. Crotched M. Gardenia 105
B. W. and C. D. Stryker, E. Corinth, Vt.
Mt. Crotched M. Rose 55
Warren M. Taylor, Bernardston, Mass.
Sterlingold Mariner (Bull) 775
William S. Taylor, Peterborough, N. H.
Mt. Crotched M. Boxwood 310
Henry Wheeler, Jr., Bedford, N. H.
Mt. Crotched Kitchy 410
Laurel Aurora 455
Mt. Crotched Karoline 500
Charles E. Whitcomb, Henniker, N. H.
Mt. Crotched Karlene 320
Eunice Wilgeroth, Deering, N. H.
Mt. Crotched Quietness 150
Raymond E. Wing, Putnam, Conn.
Mt. Crotched M. Amy 200
Mt. Crotched Quieta 260
Mt. Crotched M. Sparkles 100
Mt. Crotched Quality 240
Mt. Crotched E. Trilby 175

Wadsworth Complete Dispersal

Eighty-eight head of Guernseys were sold at the Wadsworth Farm Dispersal, the property of Haines Ce-Brook, Inc., Georgetown, Mass., on August 11 for $29,900, an average of $339.77. There were only 20 cows under seven years of age and 19 bred heifers. The balance were aged cows, calves and bulls.

Wadsworth Pride's Dassel topped the sale at $1,000, going to Clifford A. McBride, East Providence, R. I. Mr. McBride was the highest buyer, taking 26 head for a total of $11,085. He was followed by Forrest T. Burbank, Alfred, Maine, who purchased 16 head for a total of $4,540.

The sale was managed by Dunn and Harwood, Schoharie, N. Y., and Cordaville, Mass. E. M. Granger, Jr., was auctioneer, R. G. Harwood was in the box, Bill Dunn and Oscar Crabtree worked the ring, and Frank Erwin passed the slips.

Following is the sales list:

I. F. Atwood, Topsfield, Mass.
Wadsworth Pride's Helen $500
H. W. Barlow, Dorset, Vermont
Wadsworth Pride's Genesta 560
Wadsworth Pride's Ionian 160
Wadsworth Pride's Hattie 310
Wadsworth Pride's Esther 385
Wadsworth Pride's Ida 310
Wadsworth Pride's Ghost 490
Wadsworth Royal's Image 300
Forrest T. Burbank, Alfred, Maine.
Wadsworth Elliot's Haste 350
Wadsworth Pride's Ivory 260
Wadsworth Pride's Gaiety 270
Wadsworth Peerless Danice 240
Wadsworth Pride's Inez 360
Wadsworth Ernest's Gretna 350
Wadsworth Ernest's Glee 330
Wadsworth Pride's Honey 300
Wadsworth Pride's Isobel 325
Wadsworth Peerless Dottie 200
Wadsworth Pride's Harp 210
Wadsworth Corsair's Gorgeous 260
Wadsworth Pride's Fern 300
Wadsworth Pride's Inbred 260
Wadsworth Pride's Imogene 200
Wadsworth Elliot's Halley 325
John E. Cain Company, Topsfield, Mass.
Wadsworth Beauty's Granny 460
Cathedral Farms, Inc., Winchendon, Mass.
Hop Brook Faith's Hope 230
Wadsworth Pride's G. Maid 450
Wadsworth Nora's Cherub Belle 175
Robert W. Cole, Biddeford, Maine.
Wadsworth Beauty's Girl 875
Wadsworth Pride's Harriet 420
Wadsworth Pride's Heppy 370
Wadsworth Beauty Irene 220
John Davidowicz, Bradford, Mass.
Wadsworth Elliot's Hope 200
F. K. Erwin, Wayland, Mass.
Wadsworth Beauty's Gerald (Bull) 260
David R. Harper, Leominster, Mass.
Wadsworth Peerless Connie 400
Wadsworth Peerless Calla 300
Wadsworth Peerless Ceres 400
Fred D. Harris, Ipswich, Mass.
Bull 110
Charles P. Hayward, Milford, N. H.
Groton House Noble Joe (Bull) 400
H. P. Hood and Sons, Beverly, Mass.
Wadsworth Beauty's Grace 600
Clifford A. McBride, East Providence, R. I.
Argilla Royal Pride (Bull) 375
Wadworth Corsair's Glory 325
Wadsworth Pride's Elegance 700
Secret's Lassie May 160
Wadsworth Pride's Hazel 385
Wadsworth Pride's Hilda 475
Sybil of Muzzey Hill 325
Wadsworth Royal Iona 300
Etna of Muzzey Hill 525
Wadsworth Beauty's Heidi 400
Wadsworth Pride's Gelda 430
Wadsworth Pride's Dassel 1,000
Wadsworth Pride's Hildegarde 325
Wadsworth Pride's Happiness 045
Wadsworth Royal Isis 300
Wadsworth Royal Iris 310
Wadsworth Elmer's Gale 800
Wadsworth Pride's Ilion 285

Wadsworth Elliot's Hetty	425
Wadsworth Pride's Ila	210
Wadsworth Royal Irma	310
Groton House Caesar's Sylvia	725
Wadsworth Pride's Heather	650
Wadsworth Pride's Hanna	200
Wadsworth Pride's Fiona	525
Heifer	170
Peter Petronzio, Beverly, Mass.	
Heifer	80
Richard D. Sargent, E. Ryegate, Vermont.	
Wadsworth Pride's Edda	190
Bull	160
Falconridge Frances	360
Wadsworth Peerless Cappy	210
Wadsworth Pride's Flower	225
Bull	60
Wadsworth Pride's Ismene	200
Wethersfield Coquette	200
Heifer	120
Heifer	130
Richard C. Tilton, E. Taunton, Mass.	
Two Brooks Moonflower	310
Wadsworth Cal's Eunice	600
Wadsworth May's Belletia	400
R. G. Tryon and Sons, S. Glastonbury, Conn.	
Precept's Royal Pride (Bull)	350
Wadsworth Royal Isabella	160
Wadsworth Royal Iota	275
Heifer	140
Heifer	170
Heifer	160
Kenneth Watson, Old Town, Maine.	
Wadsworth Adella's Crellis	390
Wadsworth Pride's Hester	500

Grenfel Dispersal

By George W. Chambers

Grenfel Farm, which is owned by Maynard Seymour and is one of the oldest Guernsey herds in Waukesha County, Wis., was dispersed on October 14. Mr. Seymour found it necessary to sell because of the city growing around his farm making it difficult to carry on. The herd has been closely bred in the Butterfat family for many years.

The sale was under the management of the Waukesha County G. B. A. of which W. H. Pruitt is secretary. Bud Seitz was auctioneer and William McKerrow handled the pedigrees. The top animal of the sale was Grenfel El Cid's Loraine, that went to Levi Lohff, Marion, for $430. The sale totaled $9,960, for an average of $199.20 for 50 head.

Following is the sales list:

Ed Borlen, Waukesha, Wis.	
Grenfel Prince's Chief	$130
J. E. Congdon, Walworth, Wis.	
Grenfel Trojan Brenda	385
Grenfel Prince's Bela	140
Grenfel El Cid's Linda	295
Grenfel El Cid's Patricia	215
Grenfel El Cid's Jewel	155
Grenfel Butterfat Hilma	255
Grenfel Butterfat Lae	285
Grenfel El Cid's Harriet	185
Grenfel El Cid's Starlight	365
Grenfel El Cid's Starette	300
Grenfel Prince's Princess	150
Grenfel Princess Laura	45
Grenfel El Cid's Violet	220
Grenfel Princess Lynn	65
Secret's Butterfat Ann	320
Grenfel El Cid's Lunette	155
Grenfel Prince's Midge	115
Grenfel Major's Honey	330
Grenfel El Cid's Nancy	240
Grenfel Prince's Florence	130
Grenfel Butterfat Mamie	260
Carol Dukon, Maurice, La.	
Heifer Calf	85
Frank Kipp, North Prairie, Wis.	
Grenfel El Cid's Cinderella	270
Grenfel El Cid's Barbette	345
Levi Lohff, Marion, Wis.	
Grenfel Clarion Astrid	255
Grenfel El Cid's Loraine	430
Grenfel El Cid's Moonbeam	400
Ray Mackie, Pickett, Wis.	
Grenfel Prince's Joan	145
Grenfel El Cid's Florella	75
Dr. Sobey Okuyama, Genessee, Wis.	
Grenfel Prince's Cora	150
Grenfel Prince's Lilac	130
Grenfel Major's Ella	150
Grenfel El Cid's Huntress	155
Dave Owen, Mukwonago, Wis.	
Grenfel El Cid's Dinah	190
E. C. Phillips, Waukesha, Wis.	
Lone Acres Dude's Prince (Bull)	195
Wesley Tans, Mukwonago, Wis.	
Grenfel Prince's Molly	80
Grenfel Prince's Sheila	135
Grenfel Prince's Sunny	120
Grenfel Prince's Judy	115
H. B. Van Syoc, Milo, Iowa.	
Grenfel El Cid's Cortiza	355
Grenfel El Cid's Annette	180
Grenfel El Cid's Sugar	355
William Vilter, Hartland, Wis.	
Grenfel Prince's Nan	70
Grenfel Prince's Ruth	80
Daniel Vincent, Maurice, La.	
Heifer Calf	75
Homer and Chester Williams, Waukesha, Wis.	
Grenfel El Cid's Lassie	145
Everett Wils, Rapid River, Michigan	
Grenfel El Cid's Stella	115
Grenfel El Cid's Glow	230
Grenfel Major's Christine	210

Oregon 4-H & FFA Heifer Sale

By Elmer J. Meadows

The Oregon 4-H and FFA registered Guernsey Heifer Sale was held on October 18, at Salem. Over 200 junior dairymen with their leaders and parents observed 21 head of heifers sell for a total of $4,570, an average of $217.62 a head.

Top selling heifer of the sale was Ivy Oak Leader's Daisy, a bred heifer due to calve in about two months, consigned by W. H. Brandt, Ivy Oak Farm, Silverton, and purchased for $500 by David E. Cereghino, Sherwood, an FFA student. David was awarded the Oregon G. B. A. special award of a $100 certificate to apply on the purchase of a registered Guernsey heifer. Contending bidder was Walter Beeler, Tillamook. However, Walter bought the most in numbers by taking four head for a total of $875. Walter's brother, Ronald Beeler, Jr., was high buyer in dollar sales, taking three head for a total of $890.

The Beeler brothers started their registered Guernsey herd several years ago with purchases at a similar sale, and with these new additions they have the start of one of the better young-breeder herds in the State. Second high animal at $320 was paid by Ronald Beeler, Jr., for the Hans Leuthold, Wilson Farm, Tillamook, consignment, with George Sisson, Hebo, the contending bidder.

The quality of the sale was thought by most people to be the best of any similar event, and the consignors were congratulated for offering high quality heifers for foundation stock to the young breeders of the State.

The sale was managed by the Oregon G. B. A., with L. E. Francis, First National Bank, Tillamook, chairman of the committee. Mr. Francis also interpreted pedigrees, with Joe Church, Payette, Idaho, as auctioneer. Assisting in the ring were T. R. Hobart, U. S. National Bank, Salem, and Ira Stauss, Commercial Bank of Oregon, Hillsboro. Chet Loe, First National Bank, Salem, and William Kretzer, Commercial Bank of Oregon, Newberg, clerked the sale. Ben Newell, Secretary of the State G. B. A., and the County Agent at Salem took care of the sale arrangements at the Fairgrounds.

Following is the sales list:

Anita I. Beeler, Tillamook, Ore.	
Prairie Bloom Noble Coronet	$230
Ronald J. Beeler, Tillamook, Ore.	
Maid of Tillamook Meadow	270

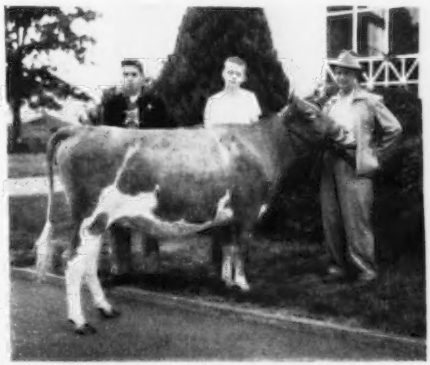

Top selling heifer at the Oregon 4-H and FFA Heifer Sale, Ivy Oak Leader's Daisy, that sold to David E. Cereghino, Sherwood, for $500. In the background: Walter Beeler, contending bidder, David Cereghino, and consignor, W. H. Brandt, Silverton.

Wilsona Lady's Rilla	320
Tuala Rose Lady	300
Walter J. Beeler, Tillamook, Ore.	
Prairie Bloom Designer's Vira	300
Ken-Wal Mary Pet	205
Retedale Victory's Venus	165
Cla-Ore Knight's Queena	205
David E. Cereghino, Sherwood, Ore.	
Ivy Oak Leader's Daisy	500
Katharine I. Eisenhardt, Eugene, Ore.	
Twinkle Star Ranch Theodosia	125
Neva Mae Goeldner, Cheshire, Ore.	
Valley Rogue Nicolette	115
McKenzie Meadow Dulcena	155
Wallena Goeldner, Cheshire, Ore.	
Hollylawn Steadfast Ardith	185
Robert H. Gustafson, Troutdale, Ore.	
Myrula Phillip's Valentine	175
Darris M. Hardy, Vancouver, Wash.	
Flying M. Golden Girl	205
Richard L. Harms, Canby, Ore.	
Oregon's C. Bessie	185
Carlene C. Johnson, Tillamook, Ore.	
Howard Acres Nicki	210
D. Maree McGaughey, Junction City, Ore.	
Columbia Gorge Rebekah	210
M. Sidney McGaughey, Junction City, Ore.	
Valley View B. Hazel	110
George D. Sisson, Hebo, Ore.	
Ramona of Retedale	250
Karl Vockert, Troutdale, Ore.	
Cherryville's Diamond	150

Blair's Rest Dispersal

By A. M. MacKay

A fine opportunity for breeders to select high quality young foundation stock was offered at the dispersal of the herd of John D. Blair, Richmond, Va., on October 18. Having sold his entire milking herd to Scott Parish, Minibotya Farm, Richmond, the offering consisted almost entirely of young animals. The entire breeding program had been centered around the bloodlines of Foremost, Maxim, Levity King and Langwater. Green Meads King Powhatan, with 14 A. R. daughters, and Langwater Lord Richmond, a son of Langwater Patrician, were the sires largely represented.

The herd had been tested for many years in the A. R. and was continuously in D. H. I. A., being among the top herds in Virginia. A number of fine families were being developed, evidence of the constructive program which was followed. The herd was offered in families and the brisk bidding testified to their popularity.

The 63 head offered brought a total of $23,880 for an average of $379.05. Included were four young bulls and a number of baby calves.

Top was Blair's Rest King's Louise, a Green Meads King Powhatan daughter, going to Virginia Hot Springs, John Trimble, manager, Hot Springs, for $860. They were the heaviest buyers of the sale, taking 14 head for $6,325. In all, there were only 12 buyers, but they were eager in their bidding.

Webster S. Rhoads, Jr., Nuttall, was the second heaviest buyer taking 13 head for $4,935. R. P. Kapp, Columbia, S. C., took 10 head for the new herd they are establishing. R. R. Crowgey, Wytheville, John L. Manahan, Scottsville, E. C. C. Woods, Hanover, and A. Laughton Johnson, Hylas, were other good buyers.

The sale was managed jointly by the Virginia G. B. A., K. M. Mace, secretary, and the W. Hugh Ownby Auction Company of Richmond. The team of Hugh Ownby, auctioneer, and W. Clark Fleming, Jr., Norfolk, reading pedigrees, worked together smoothly to contribute to the success of the sale.

Following is the sales list:

Blue Ridge Sanatorium, Charlottesville, Va.	
Blair's Rest Hornet's King (Bull)	$325
J. H. Carlton, Little Plymouth, Va.	
Blair's Rest King Bristol (Bull)	255
Conolly J. Corthon, Belmont, Va.	
Blair's Rest Princess Violette	320
Blair's Rest King's Helo (Bull)	500
R. R. Crowgey, Wytheville, Va.	
Blair's Rest Linda Lou	250
Blair's Rest Hornet's Panette	220
Blair's Rest Queen Violet	260
Blair's Rest Queen Wilena	290
Blair's Rest Queen Beatrice	430
Blair's Rest Queen Majesty	610
Blair's Rest Majesty Queen	930
A. Laughton Johnson, Hylas, Va.	
Blair's Rest King's Rosette	450
Blair's Rest Lady Lucille	440
Blair's Rest Lady Bell	440
Blair's Rest Lady Pam	425
R. P. Kapp, Columbia, S. C.	
Blair's Rest King's Bea	400
Blair's Rest Queen Goldenrod	220
Blair's Rest Hornet's Mary	310
Blair's Rest King's Countess	260
Blair's Rest King's Honoria	310
Blair's Rest Queen Emily	300
Blair's Rest Queen Glorious	320
Blair's Rest Lady Glow	240
Blair's Rest Queen Winefred	360
Blair's Rest Lady Bellona	270
John L. Manahan, Scottsville, Va.	
Blair's Rest Hornet's Lassie	285
Blair's Rest Queen's Nelda	230
Blair's Rest Queen Polly	290
Blair's Rest Queen Molly	290
Blair's Rest King's Hornet (Bull)	110
Webster S. Rhoads, Jr., Nuttall, Va.	
Blair's Rest King's Maxina	430
Blair's Rest Queen Connie	300
Blair's Rest Royal Jenny	550
Blair's Rest Royal Lady Katherine	330
Blair's Rest Queen Sylvina	380
Blair's Rest Lady Winefred	310
Blair's Rest Pekoe Lady	370
Blair's Rest Lady Pekoe	275
Blair's Rest Supreme Winnie 2d	400
Blair's Rest Madame Winnie	460
Blair's Rest Queen Charlotte	340
Blair's Rest King's Ladyship	390
Blair's Rest King's Nichetta	400
H. S. and E. J. Richardson, Galax, Va.	
Blair's Rest Princess Pam	310
J. G. Sirles, Richmond, Va.	
Blair's Rest Hornet's Lucy	165
Virginia Hot Springs, Hot Springs, Va.	
Blair's Rest Hanover Lady	380
Blair's Rest Queen Favorite	610
Blair's Rest Queen's Pride	310
Blair's Rest Hornet's Louise	370
Blair's Rest Queen Hortense	210
Blair's Rest Queen Mimi	340
Blair's Rest Hornet's Connie	200
Blair's Rest Lady Victoria	360
Blair's Rest Lady Jane	575
Blair's Rest Cherokee Girl	560
Blair's Rest Lady Consuela May	510
Blair's Rest Lady Priscilla 2d	620
Blair's Rest Princess Bea	420
Blair's Rest King's Louise	860
E. C. C. Woods, Hanover, Va.	
Blair's Rest Dainty's Vera	290
Blair's Rest Lady Lucy	635
Blair's Rest Lady Consuela	460
Blair's Rest Lady Princess	420

5th Mohican District Sale

By John A. Sims

The Mohican District G. B. A. 5th Annual Sale was held in the new sales pavilion at the Schoharie County Fairgrounds, Cobleskill, N. Y., on October 18. With a good-sized crowd of buyers on hand, the 49 head sold for $18,275, an average of $372.96 per head. While this average was under last year, the sale appeared to be quite a successful one. Twenty-two head sold for $400 or over, including the three bulls which all sold for more than $500 and averaged $643.

McDonald Farms Searchlight, a showy seven-months-old bull calf out of McDonald Farms High Judith, consigned by J. M. McDonald, Cortland, topped the sale at $750 going to H. H. Bauckus, Greentree Farm, Town Line. Laurance D. Hansen was the contending bidder. Tarbell Prince Lee, a straight, strong, deep-ribbed bull calf sired by Woodacres Royal Nonpareil, A. R., and out of a high record Foremost Peacemaker daughter, consigned by Tarbell Farms, Smithville Flats, created spirited bidding and sold for the second highest price of the sale, $660, to Laurence D. Hansen, South Valley, with John Lane, Ballston Spa, the contending bidder.

Among the many good females in the sale, the top price and third high animal of the sale at $650 was Golden Gitt, a five-year-old, consigned by Thomas B. and Helen C. Lawler, Edgefield Farm, Apalachin. She was purchased by A. H. Chambers, Kingston, along with four other splendid young cows. Second high female at $600 was the Greystone Farm consignment, Greystone Storm Lass, a four-year-old, that was purchased by Floyd Southard, Ira.

The sale was as usual managed by the New York State Guernsey Breeders Co-Op., Inc., in co-operation with the Mohican District G. B. A. The sale committee included George C. Hinds, Springfield Center, chairman; L. D. Hansen, South Valley; Milton Thomson, Walton; John Shultis, Kelly Corners; R. D. Becker, West Berne; Wilmer Smith, Richmondville, and E. Ellis Elwood, Fort Plain.

John A. Sims read the pedigrees, M. B. Abbott clerked the sale, and R. D. Becker passed the sales slips. Auctioneer Harris Wilcox, Bergen, along with his capable assistants, Clinton Searles

and Clarence Bontrager, in the ring, did his usual good job of selling the cattle.

Following is the sales list:

Dr. H. H. Bauckus, Town Line, N. Y.	
McDonald Farms Searchlight (Bull)	$750
R. D. Becker, West Berne, N. Y.	
Windfall Denley's Rachel	300
Roger Becker, Cobleskill, N. Y.	
Circleview Samson's Clovia	520
Walter Brockway, Hobart, N. Y.	
Elm Dale Big Red Elinor	435
Pine Grove Neva	345
A. H. Chambers, Kingston, N. Y.	
Ledgecroft Admiral's Marie	400
Philosopher's Butterfly	400
Hansenarea Tilda	460
Golden Girt	650
Stever's Bright Neva	420
Irwin G. Dent, Oneonta, N. Y.	
Warrior's Zalla of Valley View	125
Joseph H. Dent, Oneonta, N. Y.	
North Farm Tranquil's Maxine	335
Distant View's Milady Sally	295
Pine Grove Farms Lucy	335
William Frazier, Oneonta, N. Y.	
Douglaston Challenger's Roxann	420
Newman Farms Bright Beth	310
Dora's Alice of Valley View	300
Paul Fritz, Geneva, N. Y.	
Douglaston Challenger's Seabel	480
Edgefield Farms L. Martha	335
McDonald Farms Pre Lady Love	505
Kenneth E. Gridley, Esperance, N. Y.	
Dan's Marie	295
Laurence D. Hansen, South Valley, N. Y.	
Tarbell Prince Lee (Bull)	660
Cardon Klingler, Central Bridge, N. Y.	
Elm Dale Creamy Beanie	355
Willard C. Lipe, Manlius, N. Y.	
Elwood Homestead Cleopatra	210
Glenrill I. Elvetta	300
George H. Muller, Windham, N. Y.	
Blue Ribbon Annette	435
Newman Farms Bright Easter	355
Stanley Murphy, Tully, N. Y.	
Douglaston Cora's Challenger (Bull)	520
William J. Murphy, Stamford, N. Y.	
Holcomb's Peerless Lucille	320
Van Kleeck's Annie	430
Fountaintown Ambler Nannie	335
Vern's Beatrice	400
James and Nancy Nesbitt, Hobart, N. Y.	
Newman Farms Vanton's Isabella	350
Raymond Papini, Johnstown, N. Y.	
Vern's Rosabelle	270
Ferruccio Passuello, Bloomville, N. Y.	
Philosopher's Golden Lady	250
Edward Reven, Richmondville, N. Y.	
Heifer Calf	60
Elinor Groesbeck Robbins, Coxsackie, N. Y.	
Rilma Claire of Homestead	380
Orchard Grove R V M Blaze	320
William A. Ruff, Andes, N. Y.	
Rilma Double of Homestead	295
Myron and Lucy E. Sanford, New Kingston, N. Y.	
Orchard Grove Actor's Bonnie	205
Woodard Shaw, Gloversville, N. Y.	
North Farm Tranquil's Ivy	320
Hanford J. Shultis, Kelly Corners, N. Y.	
Hansenarea Sally Ann	400
Blue Ribbon Perfect Lady	450
Tarbell Queen Rena	445
Leon K. Smith, Deposit, N. Y.	
Blue Ribbon Dewdrop	335
Woodacres Princess Model	450
Floyd Southard, Ira, N. Y.	
Greystone Storm Lass	600
Phillip K. Willsie, East Berne, N. Y.	
Edgefield Farms Pred. Annette	200
Glenrill D. Emolea	250

Orland Guernsey Sale

By Elmer J. Meadows

The Orland Guernsey Sale was held on October 25 at Orland, Calif. The 34 head consigned by Oregon and Northern California Guernsey breeders sold for a total of $12,505, an average of $367.79. Orland is located in Glenn County, one of the fast developing irrigated areas of Northern California. The sale was sponsored by the Glenn County Guernsey Cattle Club and managed by the Western Guernsey Service. Frank Lorenco, Orland, president of the club, Lynn Hutchins, Orland, sales chairman, with C. P. Hibdon, Orland, assisted with the barn arrangements.

The 34 head were sold to 27 buyers, most of whom live in the northern part of California. The local committee was pleased that the home folks purchased most of the consignments to build up the number of registered cattle in the newly developed area, which has great dairy possibilities.

Top animal, Old Adobe Noble Kathleen, a bred heifer, consigned by Ray Gambonini, Old Adobe Farm, Petaluma, was purchased by Clark Stowe, Golden Butte Farm, Gridley, for $810. Contending bidder at the very last was L. E. Vincent, Cloverdale Farm, Chico. Leroy Cheda, Petaluma, was also contender up to over $700. Second high animal was Matapa Honey Heidie, a fresh two-year-old consigned by John F. Equi, Matapa Farm, Penngrove, and purchased by Edwin Hobbs, Orland, for $690. Contending bidder was Leroy Cheda.

Top bull of the two sold was Golden Butte Butterfat, consigned by Marvin Stowe, and purchased for $380 by Wayne and Dorothy Bishop, Marysville.

Largest buyers in the sale were George and Annie Baker, Orland, who took three head for a total of $1,490. Marvin Stowe also purchased three head for a total of $1,330. Only three other buyers secured more than one animal, Judith Little, Gridley, two head for $675, Charles B. Hughes, Oroville, two head for $790 and Matt Candieas, Orland, two head for $405.

The prices received were satisfactory to everyone. The sale gave many 4-H and FFA members a chance to get project animals for next year's work at a reasonable price.

Col. Bob Howard, Orland, was auctioneer, with C. W. Robinson, Western Guernsey Service, Clements, reading pedigrees. Col. Howard was assisted in the ring by Victor Gray, Lodi, also of Western Guernsey Service.

A banquet, planned by the Glenn County Guernsey Cattle Club, was held the night before the sale at the Town and Country Club in Orland. President Frank Lorenco opened the banquet with a word of welcome, and introduced Jack Hale, fieldman of Golden State Milk Company, Gridley, as master of ceremonies. Jack did a good job introducing visitors and calling upon a few for short talks. Dancing followed the program.

Following is the sales list:

George and Annie Baker, Orland, Calif.	
Prairie Bloom Gay-G	$500
Pleasant Point King's Eve	540
Golden Butte May Suzette	450
Charles Barnett, Oroville, Calif.	
Chubby of Hibdon Farms	470
W. Barnett, Oroville, Calif.	
Idyl-Wild Farms T. Authority	335
Wayne and Dorothy Bishop, Marysville, Calif.	
Golden Butte Butterfat (Bull)	380
California Polytechnic Foundation, San Luis Obispo, Calif.	
Ollimac Bee's Bet	440

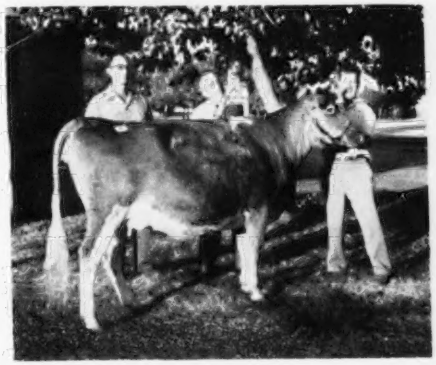

Old Adobe Noble Kathleen, top at the Orland Guernsey Sale, consigned by Ray Gambonini, Petaluma, and purchased by Clark Stowe, Gridley, Calif., for $810. In the background: Frank Lorenso, president of the Glenn County Guernsey Cattle Club that sponsored the sale, Mr. Stowe and his grandson, and Ray Gambonini.

Matt Candieas, Orland, Calif.
Stonycrest Supreme Cinda 200
Clover Jack C. D. Veda 205
Leroy Cheda, Petaluma, Calif.
Golden Butte May Janney 550
R. Gambonini, Petaluma, Calif.
Kenholme's Pandora 320
John R. Harris & Sons, Arcata, Calif.
Capay Coronation Bubbles 300
Edwin Hobbs, Orland, Calif.
Matapa Honey Heide 690
Milton and Isabel Horn, Willows, Calif.
Chore Acre Barness 190
Charles B. Hughes, Oroville, Calif.
Kenholme's Noble Arla 410
Ollimac Bee's Jenny Lin 380
Joan Hutchins, Orland, Calif.
Toreador's Jewel 215
Robert Kane, Orland, Calif.
Toreador's Prima Nina 195
Mr. & Mrs. Charles Keech, Corning, Calif.
Clover Jack Nan 410
Harvie T. Keith, Los Molinos, Calif.
Old Adobe Improved Natalie 460
Dorothy Linton, Orland, Calif.
Capay Coronation Bridget 225
Irwin L. & Ella O. Little, Gridley, Calif.
Cloverdale Lady Doreen 370
Judith Little, Gridley, Calif.
Golden Butte Majesty's Pearl 300
Rex's Magnesium 375
Floyd and Donald Most, Woodland, Calif.
Butterton Marymost Jingle 230
David D. Schoefer, Cottonwood, Calif.
Bay Meadow's Suma 310
G. Phillip Schoefer, Cottonwood, Calif.
Bay Meadow's Gay Almira 290
Margaret Marie Schoefer, Cottonwood, Calif.
Stonycrest Supreme Pansy 175
Clark Stowe, Gridley, Calif.
Old Adobe Noble Kathleen 810
Marvin Stowe, Gridley, Calif.
Pleasant Point Valiant's Flute 420
Marty of Retedale 510
Ollimac Symbol's Prima Donna 400
Jack C. Thomas, Orland, Calif.
Mar Valo Happy Betty 190
Maynard and Ruby Ward, Lincoln, Calif.
Cloverdale Lord Fearless (Bull) 260

Tri-County Guernsey Sale

By A. W. Telfer

The first annual Tri-County Guernsey Sale, held at the Nampa Rodeo Grounds, Nampa, Idaho, on October 24, was certainly a success and a credit to the committee and the three counties of Ada, Canyon, and Payette that sponsored the sale. The purpose of the sale, as stated in the catalog, was to make available to dairymen and 4-H and FFA members the "highest quality, carefully selected Guernsey cattle which Idaho breeders and the Ada, Canyon, and Payette Valley Guernsey Breeders' Associations can wholeheartedly recommend as foundation animals." The animals consigned reflected the care with which they were selected, and the 34 head totaled $13,420, an average of $394.71.

Of the 34 head consigned, 13 were bulls. This many bulls in one sale caused a bit of head shaking, but they sold briskly and averaged just a few cents under $300. The committee, with A. L. Reeb, Meridian, bull sale chairman, set a minimum of 500 lbs. of fat on the dams. Two of them sold to Oregon, and one went to Mr. and Mrs. James Bevan, Clearfield, Utah, topping the sale at $410. He was Aldahome Husky's Duke, a February calf, out of Glory of Aldahome, VG, '48, with 9134—510—5yrs—305C—2x, and by Gaylord's King's Husky. Thirteen usuable purebred bulls out of selected dams is a good record for the first attempt at such dissemination.

Several good females were in the sale with the high buyer, Domingo Asumendi and Sons, Nampa, including in the $1,860 purchase of three head, Patsy of Valview for $800. She is out of Polly of Alda, a full sister to Ivan's Priscilla, one of the good Intermountain Excellents, now in the herd of Robert S. Davis of Kuna. With her, the Asumendis took the second top female, Brookacres Janella's Judith, for $760. She is a daughter of Westlynn Zenith and out of Brookacres Janella that was senior and grand champion and best uddered cow at the 1950 Western Idaho State Fair. "Janella," a daughter of Chuckanut Highboy, was consigned to the sale by Joe Pritzl and she brought $625 from Mr. and Mrs. James Bevan.

Aldahome Husky's Duke, top of the Tri-County Guernsey Sale, being purchased by Mr. and Mrs. James Bevan, Clearfield, Utah, for $410, with A. L. Reeb, Meridian, Idaho, consignor, in the background.

The sale committee, which deserves a great deal of credit for establishing this as a good sale, included Joe Pritzl, cow sale chairman, Payette; A. L. Reeb, bull sale chairman, Meridian; Roy Boggs, New Plymouth; Robert S. Davis, Kuna; J. L. Luce, Nampa, and Leon Fairbanks, Boise. Lance Jensen, New Plymouth, was secretary of the cow sale, and Dick Baker, Boise, was secretary of the bull sale. Charles Pritzl read pedigrees, with auctioneer Joe Church in the box. An interesting feature of the sale was the well planned catalog which was published through the courtesy of 44 business firms of Nampa, including in the roll call automobile agencies, beauty shops, retail stores, and banks. These southwestern Idaho Guernsey breeders know how to get co-operation in their projects.

There was an outstanding ringside and a great deal of interest.

Following is the sales list:

Fred E. Allen, Boise, Idaho.
Idahome's Sage's Sargent (Bull) $300
Domingo Asumendi and Sons, Nampa, Idaho.
Brookacres Janella's Judith 760
Marigold's Mary Alma 300
Patsy of Valview 800
James W. and Marian B. Bevan, Clearfield, Utah
Brookacres Janella 625
Aldahome Husky's Duke (Bull) 410
Frank Brandt, Nampa, Idaho.
Dari-Dale Belvedere (Bull) 275
John H. Brandt, Nampa, Idaho.
Prestdale Phyl's Vardis 485
Shadylawn Prince (Bull) 300
Charles Brooks, Ontario, Oregon.
Ashmere's Jared (Bull) 240
Don Butcher, Caldwell, Idaho.
Wesslawn Triumph's Sylvia 320
Warren L. Fisher, New Plymouth, Idaho.
Claudesta Mardell 355
Alvin L. Grindstaff, Meridian, Idaho.
Westlynn Veteran (Bull) 340
William L. Gunning, Kuna, Idaho.
Lanclar Gwen's Leader (Bull) 360
H. R. Kohtz, New Plymouth, Idaho.
Lanclar Jewel's Coed 450
Lanclar Joy's Jane 415
Russell Knapp, Melba, Idaho.
Idacres Vick's Faithful 490
Fentress H. Kuhn, Middleton, Idaho.
Rhodenbaugh's Phyl-Rose Ginger (Bull) 350
Warren E. Lassen, Filer, Idaho.
Lanclar Coed's Colleen 200
H. W. Lawrence, Rexburg, Idaho.
Gem-View Buttercup 330
Charles A. Latham, Buhl, Idaho.
Hi-Lawn Cavalier's Elsie 290
Richard E. Latham, Buhl, Idaho.
Westlynn Scarlet 450
Walter A. Leitch, Buhl, Idaho.
Dusty Gulch's Golden King (Bull) 275
Narcisis' Nero (Bull) 250
Stewart M. Nesbit, Weiser, Idaho.
Roldendale Rosalie 480
Hawl Jun-G. Vivacious 415
Rudolph Peterson, Buhl, Idaho.
LeFair-Acres Molly's Major (Bull) 300
Ernest Rupert, Nampa, Idaho.
Brookacres Bell's Bea 510
George A. Tiffany, Nampa, Idaho
Lu-Acres Royal Lad (Bull) 290
Adolph Ussing, Vale, Oregon.
Wesslawn Triumph's Topper (Bull) 200
H. M. Vincent, Boise, Idaho.
Shadylawn Sue Ann 460
Novee's Nanette of Wesslawn 395
Frank H. Williams, Homedale, Idaho.
Gem-View Rita 420
Duke's Joy Jewel 580

Capital District Sale

By Joe Pendergast

The Capital District G. B. A. Sale, held on the Schaghticoke Fairgrounds, Schaghticoke, N. Y., on October 11, did not average as high as the 1951 Sale. Forty-two head sold for a total of $14,165, an average of $337.26. The sale, however, afforded buyers an opportunity to pick up good quality cattle at reasonable prices.

The top selling cow in the sale

missed the $600 mark by $10.00, going to James T. Lohnes, Jr., Johnsonville. She was Willy-O-Lou's Fanny Farmer, bred by William Dabinett and consigned by Frank G. Cowherd, Valley Falls. This nice four-year-old was first prize in her class in a strong show at the 1952 Schaghticoke Fair. She was sired by Gayhead's Capt. Nate out of Florence of Mechanic Street.

The sale was managed by Seath and Schultz Sales Service, Peterborough, N. H., with E. M. Granger, Jr., as auctioneer.

Following is the sales list:

George C. Arnott, Cambridge, N. Y.	
Margpau Justine	$290
North Shaker Gardenia	250
William J. Copeland, Johnsonville, N. Y.	
Pine Grove Blossena's Barbra	200
Elmer Ellis, Fort Edward, N. Y.	
Tarbox Farms Miranda	310
A. M. Helmrath, Chatham, N. Y.	
Peckhurst Daisy	380
Imp's Ideal of Brookside	340
Conrad's Alice of Brookside	250
Ralph C. Hill, Greenwich, N. Y.	
Thelma of Lookout Farm	210
Helen S. Hyland, Craryville, N. Y.	
Pleasant Knob Minnie	350
Fritzlyn Angelette Fashion	350
Catharine E. Klaus, Clinton Corners, N. Y.	
Silver Mt. Imperial's Mona	360
James T. Lohnes, Jr., Johnsonville, N. Y.	
Willy-O-Lou's Fanny Farmer	590
Robert A. Miller, Argyle, N. Y.	
Lone Oak's Marigold	290
Charles J. Moore, Troy, N. Y.	
Peckhurst Ruth	270
Vassar's Vane's Bernice	470
Hoffman Farm's Folly	440
Charles L. Muller, Montgomery, N. Y.	
Hendershore Fidelity	220
Mrs. Ethel Payne, Millerton, N. Y.	
Arrow Farm Edie	260
Wisdom of Welcome Stock Farm	300
Virginia of Welcome Stock Farm	450
G. Harold Peck, Schuylerville, N. Y.	
Feura Ajax's Gaiety	370
Old Homestead Bright Promise	390
Old Homestead Crystal	310
Beaulea Footprint's Charm	350
Havard Petteys, Greenwich, N. Y.	
Levity's Valley Queen	260
Schonowe's Pam's Pearl	205
Masterpiece's Flossie	220
George D. Pratt, Jr., New Milford, Conn.	
Maple Shade's Hilarity Charm	420
Highlander's Ivy of Brookside	370
Lord of Mirth's Patsy	260
Whimsy Rebel's Redingote	320
Pine Hill Superb Marie	350
Rockingham Charming Maid	300
Robert L. Rutledge, Troy, N. Y.	
Langmore C. Whoodema	510
Ernest Rymph, Greenwich, N. Y.	
Fair Lady of Pleasant Knob	470
H. Spengler, Westerlo, N. Y.	
Phantom of Birch Brae	390
C. H. Sproat, Valley Falls, N. Y.	
Beaulea Levity's Lucy	400
Forge Hill Casa Rosann	450
Elmcrest Highlander's Peg	320
George F. Tarbox and Sons, Troy, N. Y.	
Arrow Farm Vern	245
Lone Oak's Susan	235
Earl S. Williams, North Chatham, N. Y.	
Mae of Pleasant Knob	440

Dar-Croft Farm Dispersal

By John A. Sims

The 19 registered Guernseys in the Dar-Croft Farm herd, assembled only about two years ago by Henry W. Flitcroft, Marietta, N. Y., were dispersed at auction on October 13. Mr. Flitcroft found it desirable to sell out on short notice, so the cattle were not fitted for the sale. The eight cows, two bred heifers, eight open heifers and one bull calf sold for a total of $3,030, an average of $159.47 per head. One grade cow and a grade bred heifer sold for $280 and $175 respectively, and a bull calf consigned by 4-H member Gene Tuttle, Clinton, sold for $100.

Top selling animal was the nice DHIA record six-year-old cow, Lakeside Monie's Lady, a daughter of Stanley Murphy's good producing and brood cow, Lakeside Monie, that sold for $415 to Leon K. Smith, Deposit. Spirited bidding resulted when a six-weeks old heifer calf, Dar-Croft Kenyon's Carmelia, by Douglaston Baron Kenyon, was brought in. She sold for $180 to Estate of E. R. Downs, Fulton.

The sale was managed by the New York Guernsey Breeders' Co-Op., Inc., Syracuse, with Harris Wilcox, Bergen, auctioneer.

Following is the sales list:

Charles Baildon, Venice Center, N. Y.	
Dar-Croft Shamrock	$22.50
Richard E. Brown, Skaneateles, N. Y.	
Registrar Elva	180
Paul Coats, Canandaigua, N. Y.	
Emroy Liege Idamae	185
Dar-Croft Ilean	60
Richard L. Combes, Sodus, N. Y.	
Eureka Hazel	400
Dar-Croft Polka Dot	62.50
Edward Dark, Marietta, N. Y.	
Stonyacres Nan	150
Valor's Shirley of Munroholm	180
Estate of E. R. Downs, Fulton, N. Y.	
Dar-Croft Kenyon's Carmelia	180
F. B. Mills, Rose Hill, N. Y.	
Dar-Croft Dorie Belle	200
Charles G. Rooke, Lyons, N. Y.	
Racine Leona	175
Dar-Croft Lynette	57.50
Dar-Croft Sherrill	122.50
Dar-Croft Iodine	65
Leon K. Smith, Deposit, N. Y.	
Emroy Dorothy	255
Lakeside Monie's Lady	415
Dar-Croft Lynda	155
Gene Tuttle, Clinton, N. Y.	
Dar-Croft Cream Puff	65
L. D. Tuttle, Clinton, N. Y.	
Dar-Croft Henrietta	100

Tri-State Sale

By A. M. MacKay

Each year, Guernsey breeders from the states of Virginia, Tennessee and North Carolina unite to hold the Tri-State Sale. The 1952 sale, held on October 22, at Bristol, Va., brought $10,260, an average of $293.14 on the 35 head offered. The quality of the animals was on the whole quite good, but buyer interest was lacking somewhat. The result was some good bargains.

J. R. Baker and Son, Bristol, were the largest buyers, taking four head for a total of $1,715. Included was the top animal, Twenty-Four Karat Jane's Flo, at $500. This springing six-year-old cow was consigned by D. B. Parker and C. S. Newton, Blountville, Tenn. Included in the Baker purchases was Brookberry Princess Ann, from Brookberry Farm, Winston-Salem, N. C., at $490. Contending bidder on both these two animals was H. P. Street, Wytheville.

The six bulls in the sale averaged $309, with a top of $450 on Wyno Beau's Clarion going to Roy P. Frigate, Gibson Station. This son of Coldspring's Hardwick's Beau was consigned by Alvin R. Bush, Muncy, Pa.

The sale was under the management of The Louis McL. Merryman and Sons, Inc., with Louis McL. Merryman, Jr., as auctioneer.

Following is the sales list:

Reuben Arvey, Elizabethtown, Tenn.	
Clearbranch Hero's Nanette	$250
G. R. Baker & Son, Bristol, Va.	
Clearbranch Hero's Lindy	325
McDonald Farms Fine Reckless	400
Twenty Four Karat Jane's Flo	500
Brookberry Princess Ann	490
Harold Childress, Bristol, Va.	
Bayville Noble Southernett	145
Roy P. Frigate, Gibson Station, Va.	
Wyno Beau's Clarion (Bull)	450
E. S. Glover, Blountville, Tenn.	
Clearbranch Plenty Rosebud	420
George Hamilton, Holston, Va.	
Edisto Farms Ettie	430
Elmdale Golden Secret	285
Shoal Falls Donna Helene	395
Huff Brothers, Glade Springs, Va.	
Brookberry Jonas	200
Maple Cresta Lula Bell	335
C. C. Humphreys, Durham, N. C.	
Guernsdel Maxim Juanita	200
Guernsdel Maxim Eva	225
Guernsdel Maxim Anthony	370
Guernsdel Maxim Karen	375
L. K. Miller, Bristol, Va.	
Talley Farm's Country Nora	200
Shoal Falls Golden Zenith	150
Chappell Maxim Supreme	125
Talley Farm's Country Gem	150
Talley Farm's Country Pam	150
Talley Farm's Country Maid	150
Dale Overbay, Glade Springs, Va.	
Talley Farm's Country Judy	140
J. Frank Randolph, Cleveland, Tenn.	
Guernsdel Noble Jeannie	375
Maple Cresta Hazel	485
Grassy Grove Knight's Elsie	400
A. K. Simpson, Kingsport, Tenn.	
Chappell Maxim Fay	180
Harold P. Street, Wytheville, Va.	
Bayville Maxfern Dianthea	260
Benton's Excellence Sequel	325
T. E. Talley, Abingdon, Va.	
Bayville General Prince (Bull)	285
J. G. Thompson, Bristol, Va.	
Hamilton County Maxim Mayme	270
Hamilton County Maxim Peach	220
L. B. Trigg, Radford, Va.	
Clearbranch Noble Primrose	300
Aldershot of Beacondale	300

Mapleview Dispersal

By Wm. H. Juzi

C. A. Hayden, probably one of the oldest Guernsey breeders in Pennsylvania, sold his farm and then dispersed his Guernseys at the farm in Monongahela, on October 24. Mr. Hayden registered his first Guernsey in 1908 and since then has registered approximately 700 head with The American Guernsey Cattle Club. He recently reached his 81st birthday.

The tent should have been twice the size to accommodate the large crowd which attended the sale. Many, of course, were friends of Mr. Hayden coming from all parts of the state. The sale was a success, even though there had been no production testing on the farm for the last seven years. About 18 of the animals were the property of Mr. Hayden's grandson, Charles Hancock, who had taken over the active operation of the Guernsey farm the last several years.

The sale brought $24,325, an average of $328.72 for 74 head. This average is remarkable in view of the fact that 28 of the 74 head were open heifers and calves, many just a few days old.

Second to the last animal in the sale, Moon's Blossom of Mapleview, captured top honors being purchased by Harry Cochran of Dawson, for $700. Contending bidder was Fred Fava of Bentleyville. G. W. and F. S. Hayden, nephews of Mr. Hayden, who for many years have been operating a farm near Elizabeth, also were strong bidders on all top animals and were high buyers taking 14 head for $4,695. Second high buyer was John Bertovich, Bentleyville, who bought three head for $1,305, including the second high animal, Mapleview Moon's Edith, for $605.

One added consignment from Thomas Carter, a 4-H Club youngster of Washington, brought $280. She was a bred heifer by Hominy Hill Gesture.

The sale was managed by the Pennsylvania G. B. A. Walter Dupes of Elizabethtown, was the auctioneer, assisted in the ring by Irvin Hess, Hershey, and Tom Berry, West Newton. Wade White of the State Association and Bob Mayhew led the well-fitted cattle through the ring, Bill Shenton of the State Association ran the slips, and William H. Juzi read the pedigrees.

Following is the sales list:

John Berardino, Finleyville, Pa.
- Elma's Valiant of Mapleview (Bull) $195

John Bertovich, Bentleyville, Pa.
- Ego's Clovis of Mapleview 500
- Mapleview Moon's Edith 605
- Val's Ellen 200

Richard Boyer, Eighty-Four, Pa.
- Benton's Donna of Mapleview 190

David M. Carlisle, Washington, Pa.
- Mapleview Moon's Elaine 320

Harry Cochran, Dawson, Pa.
- Mapleview Moon's Matilda 410
- Moon's Blossom of Mapleview 700

T. Cox, McDonald, Pa.
- Ring's Bertha of Mapleview 360

Fred, Louis & James Fava, Bentleyville, Pa.
- Judith of Mapleview 510

Elsie K. Glasser, Bentleyville, Pa.
- Mapleview Moon's Mary 405

Wm. R. Griffith, Canonsburg, Pa.
- Moon's Edna of Mapleview 400
- Ego's Eve of Mapleview 235

Harry Hank, Monongahela, Pa.
- Mapleview Moon's Madam 350
- Ego's Dainty of Mapleview 145

G. W. & F. S. Hayden, Elizabeth, Pa.
- Mapleview Moon's Snowdrop 510
- Mapleview Moon's Dora 310
- Ego's Mollie of Mapleview 250
- Ego's Mirth of Mapleview 240
- Ego's Beda of Mapleview 220
- Ego's Blue Bella of M. V. 220
- Ego's Grace of Mapleview 265
- Mapleview Moon's Madge 330
- Valiant's Idalene of Mapleview 310
- Ego's Elma of Mapleview 405
- Mapleview Moon's Bertha 350
- Defiance's Olga of Mapleview 555
- Ego's Betty 230
- Mapleview Moon's Effie 500

John Henrickson, Tidioute, Pa.
- Mapleview Moon's Dorthy 530

Leondas Hopkins, Coal Center, Pa.
- Ego's Bell of Mapleview 160

Theodore Hrutkay, Bentleyville, Pa.
- Valiant's Bertha of Mapleview 270
- Mapleview Moon's Mollie 310

Harry W. Jewell, Cory, Pa.
- Ego's Mae of Mapleview 250

Edwin Leeper, Belle Vernon, Pa.
- Mapleview Moon's Sunshine 410

Orlando Leo, Bentleyville, Pa.
- Ego's Doreen of Mapleview 255
- Pharaoh's Idalene 330

John E. Long, Monongahela, Pa.
- Blue Bella of Mapleview 400

J. Allen Martin, Scenery Hill, Pa.
- Calf 80

Dominic Mazzic, Belle Vernon, Pa.
- Mapleview Moon's Blue Bella 560

Russell Melenyzer, Monongahela, Pa.
- Bryn Du Maxim's Benton (Bull) 540

Victor W. Moyer, Bentleyville, Pa.
- Val's Sunshine of Mapleview 400
- Moon's Boots of Mapleview 310
- Mapleview Double Moon's Polly 315

George H. Patterson, Belle Vernon, Pa.
- Mapleview Ego's Elaine 475
- Rocky's Effie of Mapleview 470

Peuarnick Brothers, Carmichaels, Pa.
- Ring's Berth of Mapleview 245
- Rockyman's Julia 330

E. R. Powell & Son, Washington, Pa.
- Ego's Mae 250
- Ego's Evelyn of Mapleview 305
- Ego's Elaine of Mapleview 255
- Ego's Effie of Mapleview 275

Alfred Rush, Scottdale, Pa.
- Victor's Elma 400

Roger R. Sichi & Son, Eighty-Four, Pa.
- Benton's Erma of Mapleview 265

J. Harold Smith, Bowling Green, Ky.
- Valiant's Glory of Mapleview 180
- Nelan's G. Pearl 280

Robert Smith & Son, Bedford, Pa.
- Mapleview Moon's Mazie 445
- Valiant's Effie of Mapleview 355
- Rockyman's Blossom 370

J. Eston Teets, Eglon, W. Va.
- Ego's Star of Mapleview 375

Lowell R. Thomas, Eighty-Four, Pa.
- Benton's Julia of Mapleview 130

R. E. Thomas & Sons, Eighty-Four, Pa.
- Mapleview Ego's Polly 340
- Mapleview Moon's Doreen 400

J. M. & F. M. Ulery, Acme, Pa.
- Ego's Edith of Mapleview 550

Albert Voorhees, Scenery Hill, Pa.
- Ego's Madam of Mapleview 155

Harry L. R. Wallace, Indiana, Pa.
- Ego's Donna of Mapleview 400

B. C. Williams, Irwin, Pa.
- Agnes of Mapleview 275

Craydon Work, Mill Run, Pa.
- Ego's Elda of Mapleview 175
- Ego's Erma of Mapleview 175
- Ego's Eva of Mapleview 225
- Judith of Mapleview 115
- Benton's Blossom of Mapleview 200

Wayne Young, Stoystown, Pa.
- Ego's Olive of M. V. 210

Mark Yurkovich, Jr., Bentleyville, Pa.
- Laddie's Minnie of Mapleview 560

The Davidow Estate Dispersal

By William H. Juzi

The Henry Davidow Estate, consisting of a 135-acre farm, farm machinery, and Guernsey herd, was sold at public auction near Reading, Pa., on October 28.

In the sale were 64 purebreds and two grades. The purebreds sold for $12,585, an average of $196.64.

The top cow in the sale was Ransom's Carrie, which was purchased for $470 by John and Mary Funderwhite, Kimberton. High buyer was Robert Howard, Millersburg, who bought nine head for $1,485. Miller S. Cunningham, Huntingdon, was second high buyer, spending $1,065 for six head.

The sale was managed by the Pennsylvania G. B. A., William H. Juzi reading the pedigrees. Walter Dupes, Elizabethtown, was the auctioneer, being assisted in the ring by Irvin Hess, Hershey, and the fieldmen of the association.

Following is the sales list:

Dr. Kenneth L. Benfer, York, Pa.
- Heifer $100
- Riveredge Wilma 60
- Riveredge Candy 110
- Heifer 60
- Riveredge Gem 110
- Riveredge Peerless 120
- Riveredge Cowslip's Honey 110

W. R. Buckwalter, Douglassville, Pa.
- Mountain View King's Unis 305

C. Vernon Caples, Oley, Pa.
- Green Hills Cowslip 245

Willard Choate, Royersford, Pa.
- Maybelle of Meadowcroft 295
- Riveredge Blossom's Ann 305

Clarence Crider, Manheim, Pa.
- Leeside Royal Manessa 215
- Rappahannock's Dolly May 310

Miller S. Cunningham, Huntingdon, Pa.
- Riveredge Hopeful 150
- C. H.'s Rosy 135
- Hess Lehigh Farms Sunset 165
- Riveredge Mystic Maggie 250
- Riveredge Theresa 125
- Riveredge Gay Flossie 240

H. E. Denlinger, Intercourse, Pa.
- Mountain View Comet's Jessica 190

Linford F. Dietz, Coopersburg, Pa.
- Mountain View Comet's Fantacy 300

Franklin Frederick, Morwood, Pa.
- Vagabond's Valiant's Lilybelle 210

John and Mary Funderwhite, Kimberton, Pa.
- Ransom's Carrie 470
- C. H.'s Julia 390

Joe Garber, Chambersburg, Pa.
Riveredge Charm 110
Riveredge Rosy 125
Riveredge Worthland Stasia 50
Heifer 100
Solly Gerenheimer, Birdsboro, Pa.
C. H.'s Beulah 140
D. Lester Hoover, Parksburg, Pa.
Riveredge Mystic Chips 220
Riveredge Comet's Lillie 310
Robert Howard, Millersburg, Pa.
Riveredge May Nellie 230
Riveredge Minerva 255
Riveredge Glorabelle 200
Riveredge Dianna 145
C. H.'s Dianna 130
Highland Farm's Beauty's Fancy 130
Riveredge Ann 140
Riveredge Christabelle 135
Hess Lehigh Farms Suzette 120
Wilkins Howe, Elverson, Pa.
Highland Farms Master's Ann 155
Mrs. Bryce Jacobsen, Gettysburg, Pa.
Riveredge Valdor's Fancy 410
John Jermyn, York, Pa.
Riveredge Cookie 120
Riveredge Maggie's Goody 170
Lee J. Katz, Bernville, Pa.
C. H's Bess 110
Gay Lad's Queen Yvonne 120
Riveredge Fancy Judy 140
Riveredge Beauty Lad (Bull) 225
Irvin Kratz, Morwood, Pa.
Lindy of Rappahannock 280
Flying Hill Mystic Lillia 285
Harold Miller, Fleetwood, Pa.
Hill Girt Royal Gem 400
Riveredge Valdor's Gloria 370
Maywood C. Queenie 290
Clyde Montgomery, Elverson, Pa.
Heifer 35
B. G. Stauffer, Lancaster, Pa.
Rose Neath Hilda's Phoebe 375
Henry S. Weiss, Douglassville, Pa.
Fair Field Barbara Etta S. 370
Joseph E. Yanos, Douglassville, Pa.
Riveredge Sensation 140
Riveredge Glorious Lady 150
Noah Zimmerman, Ephrata, Pa.
Trindle Springs Master's Ivett 165
Riveredge Dolly Mae 155
Riveredge Jewel 110
Ray Zug, Lititz, Pa. (Agent)
Pecan Grove Sara Ann 155
Tena's Blossom of Maple Shade 130
Riveredge Valdor's Comet (Bull) 215

Ohio Fall Sale

By R. L. Holden

The Ohio G. B. A. sponsored their fall sale on October 29. It was held in the evening in the excellent facilities of the fairgrounds at Delaware, Ohio, and represents the first of a new policy whereby the Ohio Association proposes to hold a sale at the Delaware County Fairgrounds rather than to have them scattered over the state. These sales will be held approximately every two months so that breeders who anticipate having desirable cattle for sale can plan on such an outlet.

The first sale was regarded as quite successful. The attendance was satisfactory, and the 50 head brought $16,140, an average of $322.80. Six head brought $500 or more. Milk sold well, and the 36 cows, including about six fresh two-year-olds, averaged $350 each as against $255 for 11 bred heifers and $240 for one open heifer.

The highlight of the sale was the first animal sold, Fairfield Chum's Ann, bred and consigned by Howard R. and Rex F. Mosher, Shreve, Ohio, that brought $600 from C. L. Christman, Canton. "Ann" topped the Wayne County DHIA Guernsey division in the first month of her lactation with 1789 lbs. of milk and 87 lbs. of fat. She was third high in the sale.

The top of the sale was Dewdrop of Maple Spring, a fresh four-year-old cow that had been the 4-H Club project of David L. Bower, Glenmont. She brought $665 from Mr. Christman, and was on test in the DHIA. L. W. Bower, David's father, offered free service to Welcome In McKnight. The other animal to bring $600 was also purchased by Mr. Christman, Tagalong's Gypsy, bred and consigned by Leonard A. Gottfried, Upper Sandusky, a fresh six-year-old cow with several satisfactory records. Mr. Christman was the leading buyer, taking five head for $2,755. Mrs. Sallie J. Sexton, Granville, took four head for $1,715.

The next sale is scheduled to be held at the same place on Tuesday night, November 25, sponsored by the Central Ohio G. B. A., with Evert Denney, Howard S. Foust, Jr., and Dr. John L. McKitrick as the committee.

This sale was sponsored by the Wyandotte and the Knox County Associations. The sales are under the management of the state association. Bob Bishop was in the box with the auctioneers, Glenn Lecky, Earl Wright and John Andrews.

Following is the sales list:

Larry D. Bartlett & Son, Fredericktown, Ohio
Beryl of Penn Villa $280
David O. Beckett, Caldwell, Ohio
La Bon Villa's Iris 350
Paul Beiler & Son, Bellevue, Ohio
Comfort E. Terese's Theda 250
La Bon Villa's Pansy 265
Lyle W. Byers, Ostrander, Ohio
Judy of Chrysland 215
Harold Carnahan & Son, Racine, Ohio
La Bon Villa's Buttercup 225
C. L. Christman, Canton, Ohio
Dewdrop of Maple Spring 665
Gold Star of Chrysland 340
Tagalong's Gypsy 600
Wacalu R. Dorothy 550
Fairfield Chum's Ann 600
S. H. Cook, Bucyrus, Ohio
Wacalu R. Puritan 300
Raider's Girl of Penn Villa 380
Richard Earp, Wharton, Ohio
Woodlark Cheerio Martini (Bull) 185
Meade Farnham & Son, Edgerton, Ohio
Fairfield Paragon's Bernice 480
Russell M. & Arthur W. Fetter, Big Prairie, Ohio
Al-Phine Shane's Lorain 340
James K. Freshwater, Johnstown, Ohio
La Bon Villa's Tulip 180
E. H. Hutcheson, Xenia, Ohio
Comfort Ph. Betty's Bedeva 230
Kenneth Hutchison, Xenia, Ohio
Dixie View Farm's May 250
A. A. Johnson & Elwood Price, Delaware, Ohio
Marodore Roxie 220
La Bon Villa's Aster 255
Glenn Kisay, Caldwell, Ohio
Woodside M. Twylia 145
Blaine Kohl, Mt. Vernon, Ohio
Ken-Edin Captain's Sophie 240
Carl E. Lang, Fredericktown, Ohio
La Bon Villa's Marigold 185
George E. Larkins, London, Ohio
Fairfield Arcadian's Alice 380
Harold F. Layman, Mt. Vernon, Ohio
La Bon Villa's Peony 200
Howard Oldaker & Son, Circleville, Ohio
Mayflower's King's Lela 475
Mayflower's Royal Helena 350
Glenn O. Outland, Huntsville, Ohio
Gilcrist Farm Rose 275
Clarence V. Price, Portland, Ohio
Daytona of Penn Villa 295
Harold A. Rife & Sons, Clyde, Ohio
Birdie of Penn Villa 300
Briarstone Gypsie Diana 280
Discovery's Bellflower 245
Blaine Roberts, Mt. Vernon, Ohio
Beldine of Penn Villa 260
Grace of Mount Air 180
Melvin E. Ross, Carey, Ohio
Pine Ridge Prince's Jackie 255
Ralph H. Scheiderer & Martin G. Burns, Plain City, Ohio
Himes' Daisy 375
Claymore Pied Mae of M. D. 205
Mrs. Sallie J. Sexton, Granville, Ohio
Gray Haven Levity Countess 620
Grove Farm S. Marilea 380
Grove Farm S. Sue 380
Annie's Anita 335
Wm. H. Shawhan, Xenia, Ohio
Fairfield Foreman's Bernie 415
Evergreen Tree Farm Etta 360
Ed Shumaker, Fostoria, Ohio
Gray Haven Colonel (Bull) 300
Howard Siegesmond, Centerburg, Ohio
La Bon Villa's Holly 225
Carl & Lydia Turk, Polk, Ohio
Pine Ridge Prince's Pansy 275
Yorklynn Raider's Margaret 300
Diann M. Turk, Polk, Ohio
Miss Ash-Med-Way 240
James & Betty Wolf, Xenia, Ohio
Walnut Valley Royal Jeanette 505

Romany Woods Dispersal

By A. P. Cole

The Romany Woods herd, owned by Howard and Wallace Hodges, Rochester, Mich., was dispersed on October 18. Although the crowd was small, everyone in attendance took an active part in the bidding and the 76 head were in the hands of new owners in about three hours after the sale started.

The 76 head totaled $20,820 for an average of $273.95. Prices reflected the insistance of cow buyers on securing individuals ready to start making a profit at the pail. Backward cows, blemished individuals and open heifers were not in brisk demand.

High buyer was A. G. Wilson, Meadow Brook Farm, Rochester, who with his farm counsel, Clyde May, selected 27 head for a total of $8,860. Mr. Wilson is reestablishing a Guernsey herd at Meadow Brook Farm, and his purchases included cows, bred heifers, open heifers, and small calves. Their group included the top of the sale, Romany Woods Nite Lass, just fresh and looking the part of a real

dairy cow. Her price was $850 together with calf.

The next high buyer was Clifford Casler, Bannister, who took home six head at a total cost of $2,680.

The sale was managed by the Michigan G. B. A., with "Baldy" Cole reading pedigrees. C. B. Smith was the auctioneer and Glenn Casey and C. B. Smith, Jr., were in the ring.

Following is the sales list:

Paul D. Cahow, Dearborn, Mich.	
Heifer	$150
Heifer	160
Glenn Casey, Jr., Williamston, Mich.	
Romany Woods Patriarch's Rose	150
Romany Woods Patriarch's Anna	210
Clifford Casler, Bannister, Mich.	
Romany Woods Light Lula	500
Romany Woods Kash's Pride	225
Romany Woods Daffodil	215
Romany Woods Nite Joanna	700
Romany Woods Light Belle	705
Romany Woods Light Elizabeth	335
Kirk Curtis, Stockbridge, Mich.	
Heifer	150
Hugh Ellsworth, Holt, Mich.	
Flossie Lou	270
Romany Woods Louisa	610
S. D. Emerson and Son, Saline, Mich.	
Romany Woods Topsy	210
Romany Woods Bomber's Jean	240
Elmer and Walter Frahm, Frankenmuth, Mich.	
Graceland Bomber's Master	275
Heifer	170
Romany Woods Gold Jane	135
Romany Woods Gold Caroll	140
Willard Frost, Fulton, Mich.	
Patriarch's Betty	165
Heifer	65
Romany Woods Robin's Delight	390
Romany Woods Bomber's Rowena	325
William F. Glenn, Base Line, Mich.	
Romany Woods Light Bettina	255
Heifer	75
Bruce Gordon, Croswell, Mich.	
Romany Woods Beauty's Jo	180
Romany Woods Bomber's Marian	150
Romany Woods Patriarch's Star	150
Robert and Doris Lindemann, Saline, Mich.	
Romany Woods Light Rosa	160
Romany Woods A. Flossie 2d	210
Jack D. McCullough, Rochester, Mich.	
Romany Woods Nite Pauline	160
Meadow Brook Farms, Rochester, Mich.	
Romany Woods Pat's Maud	130
Romany Woods Kash's Gloria	205
Heifer	210
Romany Woods Louisette	520
Romany Woods Light Nell	300
Heifer	200
Romany Woods Gold Faith	145
Romany Woods Bomber's Orchid	155
Romany Woods Daisy Mae	600
Romany Woods Patrician's Mae	280
Heifer	85
Heifer	90
Romany Woods Patrician's Bel	200
Romany Woods Nightingale	570
Romany Woods Nite Lass and Calf	850
Romany Woods High Pat	205
Heifer	120
Romany Woods Light Beautiful	680
Romany Woods Bomber's Bonita	470
Romany Woods P. Goldie	280
Romany Woods Bomber's Ina	720
Romany Woods Rose Zelia	170
Romany Woods Bomber's Marian	200
Romany Woods Patriarch's Rea	760
Romany Woods Gold Celia	140
Romany Woods King's Paula	470
Romany Woods Gold Del	105
R. R. Shelton, Jr., Durand, Mich.	
Romany Woods Flower Lady III	550
Romany Woods Light Rosalind	275
Romany Woods R. Joan	200
Romany Woods Light Tina	660
C. B. Smith, Williamston, Mich.	
Romany Woods Golden Boy (Bull)	150
Romany Woods Faithful 2d	150
Marlin R. Starkey, Rochester, Mich.	
Heifer	125
Heifer	145
Osbern Thurlow, Freeland, Mich.	
Beau Hero (Bull)	365
Heifer	130
Romany Woods Bomber's Lucie	175
Romany Woods Gold Beau	150
Ernest Dale Voorhees, Hemlock, Mich.	
Romany Woods Betty Jane	155
Romany Woods Nite Lady	225
Romany Woods Daisy	200
Heifer	200
Heifer	170
Heifer	100

New York State Sale

By John A. Sims

The New York State Sale was held at the Dutchess County Fairgrounds, Rhinebeck, on September 15. A good group of cattle were offered again this year, and the 43 head sold for a total of $26,915, an average of $625.93 per head. This average was less than the two previous years, but in view of the general sluggishness of sales held in recent months it was very satisfactory.

Top priced animal in the sale was the Very Good, 1950, 676 lb. record, show winning McDonald Farms Prediction daughter, McDonald Farms Pre Loretta, consigned by J. M. McDonald, McDonald Farms, Cortland, and purchased by Alvin R. Bush, Wyno Farm, Muncy, Pa., for $2,500. Second high, at $2,000, was Wychmere Jewel, Excellent, 1951, cow from the "Joyful" family, consigned by Helen R. C. Motley, Wychmere Farm, Ontario, and purchased by P. W. Drake, Freeville.

Among the five bulls, McDonald Farms Pre Senator, a son of McDonald Farms Prediction, headed the list at $1,200, going to William O. Peterson, Greensburg, Pa. One other animal sold in the four-figure bracket, this being Silver Forest Royal Folly, a daughter of Silver Forest Farms Royal. This cow was consigned by John W. Hanes, Ben Tulloch Farm, Millbrook, and purchased for $1,075 by Chauncey Stillman, Wethersfield Farm, Amenia.

Wychmere Jewel, second high at the New York State Sale, consigned by Helen R. C. Motley, Ontario, and purchased by P. W. Drake, Freeville, N. Y., for $2,000.

One of the open heifers narrowly missed the thousand dollar mark, as the very choice, artificially sired Douglaston Baron Kenyon daughter, Begeacres Aurelia, consigned by G. C. Begent, Ithaca, was purchased for $975 by F. B. Embury, Warsaw. Top selling bred heifer was the "Baron Keynon" granddaughter, Maple Lawn's Charles Starlight, consigned by H. Sherman Lake, Lyons, and purchased by F. T. Bedford, Nyala Farm, Greens Farms, Conn., for $825.

Heaviest buyers in the sale were John L. and A. Charlotte Milne, Church Hill, Md., who took six head for a total of $2,990. Twenty-seven of the animals stayed in New York, with six going to Pennsylvania, six to Maryland, two to Connecticut, and one each to Massachusetts and Ohio.

The sale was managed jointly by The Louis McL. Merryman and Sons, Inc., Sparks, Md., and the New York State Guernsey Breeders' Co-Op, Inc., Syracuse. E. M. Granger, Jr., was the auctioneer, with Louis McL. Merryman reading the pedigrees. John B. Merryman and John A. Sims worked the ring and M. B. Abbott clerked the sale.

Following is the sales list:

F. T. Bedford, Greens Farms, Conn.	
Maple Lawn's Charles Starlight	$825
Stephen W. Blodgett, Fishkill, N. Y.	
Caumsett Harbor Lucy	675
Howard Burr, Leroy, N. Y.	
Elmcrest Demonstrator's Trixy	510
Alvin R. Bush, Muncy, Pa.	
McDonald Farms Pre Loretta	2,500
Paul B. Cleaveland and Son, Lakeville, Conn.	
Douglaston Challenger's Major (Bull)	210
A. N. Cleveland, Aurora, N. Y.	
Tarbell Romulus Lucia	440
G. A. Clute, Ballston Lake, N. Y.	
McDonald Farms Don's Pauline	300
Roger M. Corbetta, Millbrook, N. Y.	
Maple Lane Newsboy's Benita	425
Vassar's Wax	510
James Coss, Canandaigua, N. Y.	
Windfall Steadfast's Sunbeam	350
Frank G. Cowherd, Valley Falls, N. Y.	
Willowby's Lily	550
Silver Mt. Princess Sparkle	490
P. W. Drake, Freeville, N. Y.	
Wychmere Jewel	2,000
F. B. Embury, Warsaw, N. Y.	
Begeacres Aurelia	975
Louis W. Fish, Jr., Salt Point, N. Y.	
Hanover Hill J. Goldie	350
Harold A. Holdridge, Medina, Ohio	
McDonald Farms S. Percilla	785
William L. Jones, Pottsville, Pa.	
Ben Tulloch Belblossom	650
Catherine E. Klaus, Clinton Corners, N. Y.	
Twin Birch N's Fairette	510
H. Sherman Lake, Lyons, N. Y.	
Wychmere Valiant Sue	415
George C. Lieb, Norristown, Pa.	
Douglaston Champ's Bella	900
Donald R. Marshall, Pleasant Valley, N. Y.	
Forge Hill Acnez	350
John L. and A. Charlotte Milne, Church Hill, Md.	
Maybrook Corsican Belle	410

Mikado's Charma 525
Langmore Happy Ruma 650
Beaulea Levity's Rosalind 420
Willowby's Famous Tango 460
Pansy of Pleasant Knob 525
William J. Murphy, Stamford, N. Y.
Ben Tulloch J. King (Bull) 500
Caumsett Regal Gleam 400
William O. Peterson, Greensburg, Pa.
Philana of McDonald Farms 800
McDonald Farms Pre Senator (Bull) 1,200
Douglaston Baroness Blanche 700
Leon P. Randall, Cortland, N. Y.
Caumsett Eastern Althea 425
Harry Roosje, Rock Tavern, N. Y.
Twin Birch N's Danette 600
Larch Hollow Dee 400
Robert L. Rutledge, Troy, N. Y.
Keshequa's R. Rosalie 460
R. C. Smith and Son, Pleasant Valley, N. Y.
Forge Hill Coro Bell 400
Floyd Southard, Ira, N. Y.
Greystone Adelaide 450
Chauncey Stillman, Amenia, N. Y.
Silver Forest Royal Folly 1,075
Mr. and Mrs. W. H. Tants, Altamont, N. Y.
Forsgate King's Supreme (Bull) 260
Charles Taylor, Slingerlands, N. Y.
Maple Lawn's Proud Leah 285
Jeremy Thomas, Holcomb, N. Y.
Caumsett Scout (Bull) 475
Francis E. Wilson, South Lee, Mass.
Brookdell Peerless Corinne 775

Kansas State Sale

By Tim C. Main

Fifty head of top quality cattle were sold in the 10th Annual Kansas State Sale in Hutchinson on October 21. Prices received for the cattle were somewhat lower than last year. As one breeder put it, "This is a year in which we made friends." The 41 head sold in the open sale averaged $354.15, while nine club heifers sold for an average of $176.67.

The sale was topped with a bred heifer, Sunnymede Hornet's Larkspur, consigned by the Missouri Improvement Company, Bismark, Mo., and purchased by J. W. Taylor of Las Cruces, N. Mex., for $560. She was by Fairlawn Hornet's Dreamer and out of Pevely's Actor's Larkspur. Second high animal in the sale was another bred heifer, Meadow Lodge Gay Kyrna, consigned by Meadow Lodge Farms, Oklahoma City, Okla., and purchased by Alan Brendt, Simpson, Kan., for $550. She was sired by Meadow Lodge King's General and out of Meadow Lodge Kyrna.

The evening before the sale, the Kansas breeders had an informal banquet with 125 Guernsey breeders and friends present. W. H. Bertholf, president of the Association, was master of ceremonies and introduced those present. The guest speaker, Lawrence Rainey, Columbia, Mo., gave the main address of the evening. He was asked to give a little background of the Foremost Guernsey herd, and bring the group up-to-date on the moving of the herd from Hopewell Junction, N. Y., to Columbia, Mo.

The sale was managed by the Sale Committee of the Kansas G. B. A., with Max Dickerson, Hiawatha, chairman; W. G. Ransom, Homewood; William H. Odgers, Salina; Vern Graber, Hutchinson, and Ivan Green, Erie. Charles W. Cole, Wellington, called the sale, with Walter Hand, Mulvane, and Roy Pauli, Broken Arrow, Okla., in the ring. Clarence Graber, state secretary, and his wife clerked the sale, and Mrs. Ivan Green, and Mrs. Berger Tobiason ran slips.

Following is the sales list:

W. H. Bertholf, Wichita, Kans.
Springdale Model Faithful $380
Royal O'Etta 435
Walker Farms Max Leona 280
Elmer Besterfelt, Larkin, Kans.
Tobiason's Scarlet's Surprise 270
Sunnybrook's B. Belldona 320
Mr. and Mrs. Alan Brendt, Simpson, Kans.
Jo-Be Jed's Fleda 250
Jo-Be Jed's Fleta 250
Alan Brendt, Simpson, Kans.
Meadow Lodge Gay Kyrna 550
Joe R. Creed, Wichita, Kans.
Fansdale Reliance's Susan 410
Donald N. Depler, Florence, Kans.
Ransom Jato's Josie 430
Homer Enns, Newton, Kans.
Bertholf's I. D. Damsel 405
Jesse E. Evans, Minneola, Kans.
Cherry's Superb of Cedar Manor (Bull) 200
J. L. Faively and Sons, Fairbury, Neb.
Meadow Lodge Kapture 395
Cooper's Actor's Sunshine 400
Vansdale General's Jane 400
C. J. Graber, Newton, Kans.
Walker Farms Ne Babette 310
Elmer E. Graham, Topeka, Kans.
Boehle's Prince's Snowflake 305
Ransom Annella's Aldeen 400
Al and Earl Guerkink, Ardmore, Okla.
Cooper's Rocky 435
Harlan Krehbiel, Pretty Prairie, Kans.
Sunnybrook's Valley's Lola 180
Duane McKee, Anthony, Kans.
Cooper's Herald's Hightime (Bull) 205
G. Wendell Morrison, Salina, Kans.
O'Emerald EEE 400
Lyne Neher, Oswego, Kans.
Meadow Lodge Lucky C. Lady 275
Carl S. Packer, Leon, Kans.
Spring Lake King's Sweet 440
H. J. Ragier, Hillsboro, Kans.
Meadow Lodge King's Best Man (Bull) 405
W. G. Ransom, Homewood, Kans.
Seco Forward's Shah (Bull) 410
Clarence Raymond, Fredonia, Kans.
Repelmar Baron Herald (Bull) 260
J. S. Smith, Mt. Hope, Kans.
Oven's Actress Unis 170
Jack R. Stubbs, Sterling, Kans.
Walker Farms Piper Heir (Bull) 290
J. W. Taylor, Las Cruces, N. Mex.
Spring Lake S. Dawn 300
Repelmar Her Arleen 520
Sunnymede' Hornet's Larkspur 560
Oven's Glamour Toni 400
Seco Forward's Starling 425
Jewel Lady's Sunflower 400
Jewel's Daffodil Lady 305
Walter Werner, Kinsley, Kans.
Green Farms Lad's Dolly 375
Sunrise Pattie's Patsy 340
King's O'Jennifer 390
Daryl E. Young, Pretty Prairie, Kans.
Angel's Honey B. 305
Howard Zook, Rozel, Kans.
Bertholf's V. P. Bali 340

4-H and FFA Sale

Donald D. Creed, Wichita, Kans.
Springdale Model Glitter 130
Franklin F. Creed, Wichita, Kans.
Ransom Lena's Lenella 215
Pawnee Meadow Porter's Pati 170
Daryl Jensen, Salina, Kans.
Canadian Valley's Merna 165
Jane Raymond, Fredonia, Kans.
Challenger's Lily 150
Galen D. Schrag, Pretty Prairie, Kans.
Spring Lake I. Glow 215
Kay Starkey, El Dorado, Kans.
O'Junetta Jan 165
Arlan W. Willick, Howard, Kans.
Sunrise's Tot's P. Teresa 180
Cedar Manor Star Marcia 200

8th Invitational Guernsey Sale

The 8th Invitational Guernsey Sale was held at Glenburnie Farm, Trenton, N. J., on November 7. The 44 head sold for $26,125, an average of $593.75 per head.

Top animal of the sale was Wilgorlan Farm Garland, bred and consigned by Arthur M. Youngs, Wilgorlan Farms, Titusville, N. J. She was purchased by A. Walter Fretz, Fritzlyn Farm, Pipersville, Pa., for $1,600. "Garland" is by Gardenville Coronation King ($45,000) and out of a 701—Sr4C daughter of Foremost Hermes. "Garland" has classified VG '52, and has a record of 8987 lbs. of milk, 536 lbs. of fat, Sr2—365 (pending). Mr. Fretz has been assembling a herd built around the blood from the best of Fritzlyn breeding. Many of the animals are strong in the blood of Antietam Gypsy King, sire of Firtzlyn King's Jeanette, 13750—610—Jr2, 19384—857—Jr4—365—3x, and 22436—1050—5yrs—365C, Excellent 1950, 1952. Several of the more recently selected animals are, like "Gar-

(Please turn to page 1380)

Wilgorlan Farm Garland, bred and consigned by Arthur M. Youngs, Titusville, N. J., topped the 8th Invitational Guernsey Sale, being purchased by A. Walter Fretz, Pipersville, Pa., for $1,600.

Fairs . . .

Louisiana State Fair

By Ballard K. Bennett

Guernseys were judged at the Louisiana State Fair on October 22 with Dr. I. W. Rupel, Head of the Dairy Department, Texas A & M, making the placings. Two herds made up the bulk of the Guernseys exhibited. Mort Woods, Ardmore, Okla., was the only out-of-state exhibitor, while the other full string exhibited was owned by M. W. Walker of Alexandria. There were several junior-owned animals shown in the open show. The quality of the show was good, with comments from some of the observers from the ringside being equally favorable.

The junior and grand champion bull, Primrose R. Unusual's Sunny, was shown by Mort Woods, while senior champion was Cloverland Noble Swain, owned by M. W. Walker, who also exhibited all the female champions with the senior and grand, Walker Farms Piper's Rosalie being declared grand over the junior champion, Cloverland Levity Bonnie.

Twenty-two head of Guernseys were shown in the junior division of the show. Gerald Phares of East Baton Rouge, won the senior and grand championship for females on an entry, while the junior championship was won by Judy Cook of Ringgold on Pecan Grove Gallant Jennie.

Following is a list of awards:

Junior and Grand Champion Bull
Primrose R. Unusual's Sunny, Mort Woods, Ardmore, Okla.

Senior Champion Bull
Cloverland Noble Swain, M. W. Walker, Alexandria.

Senior and Grand Champion Female
Walker Farms Piper's Rosalie, M. W. Walker.

Junior Champion Female
Cloverland Levity Bonnie, M. W. Walker.

Bull Calf, 4 Months and Under 12
1, Primrose R. Unusual Sunny, Mort Woods; 2, Cloverland Levity's Comet, M. W. Walker; 3, Cloverland Levity's Jim, M. W. Walker; 4, Primrose W. W. Countess Sunray, Mort Woods.

Bull, 1 Year and Under 18 Months
1, Rosalie's Coronation Heir, Homer H. Harris, Sr., Alexandria.

Bull, 18 Months and Under 2 Years
1, Primrose Whimsical's Sunny, Mort Woods.

Bull, 3 Years and Over
1, Cloverland Noble Swain, M. W. Walker.

Heifer Calf, 4 Months and Under 12
1, Primrose Patriotic Symphony, Mort Woods; 2, Deerpath Diamond, Eddie Spahr, Alexandria; 3, Coker King's Lil, Virginia Keller, Baton Rouge; 4, Cloverland Levity's Celeste, M. W. Walker; 5, Cloverland Levity's Flash, M. W. Walker.

Heifer, 1 Year and Under 18 Months
1, Pecan Grove Gallant Jennie, Judy Cook, Ringgold; 2, Primrose Sunny's Mary, Mort Woods; 3, Primrose Farms Patrick's Penny, M. W. Walker; 4, Primrose Farms Patrick's Pet, M. W. Walker.

Heifer, 18 Months and Under 2 Years
1, Cloverland Levity Bonnie, M. W. Walker; 2, Green Hill's Anchor's Donetta, Charles Brown, Grand Cane; 3, Primrose Sunny's Vestry, Mort Woods; 4, Whippernock Osiris Magdeline, David Mason, Grand Cane; 5, Robinlawn Neighbor's Purity, Evelyn Keller, Baton Rouge.

Cow, 2 Years and Under 3
1, Primrose Farm Patrick's Paddy, M. W. Walker; 2, Primrose Sunny V. R. Viola, Mort Woods; 3, Primrose Farm Patrick's Dorosa, M. W. Walker; 4, Entry, Virginia Keller, East Baton Rouge.

Cow, 3 Years and Under 4
1, Primrose Valet's Countess, Mort Woods; 2, Red Cross Noble Thelma, M. W. Walker; 3, Primrose Valet's Violet, Mort Woods.

Cow, 4 Years and Over
1, Walker Farms Piper's Rosalie, M. W; Walker; 2, Primrose Valetti, Mort Woods. 3, Gayoso Favorite, M. W. Walker; 4, Green Hills Maxime Aarcis, Gerald Phares, E. Baton Rouge; 5, Primrose Valet's R. Viola, Mort Woods.

Get of Sire
1, Mort Woods on get of Rosewald Sun Lad; 2, W. M. Walker on get of Gayoso Coronation Levity; 3, Mort Woods on get of Valet of Primrose; 4, M. W. Walker on get of Bournedale Abe's Patrick.

Produce of Dam
1, Mort Woods on produce of Primrose Valet's Countess; 2, M. W. Walker on produce of Skuggek's Comet's Bonnie; 3, Mort Woods on produce of Primrose Rancher's Viola.

Dairy Herd
1, Mort Woods; 2, M. W. Walker.

JUNIORS

Senior and Grand Champion Female
Entry, Gerald Phares, East Baton Rouge.

Junior Champion Female
Pecan Grove Gallant Jennie, Judy Cook, Ringgold.

Heifer Calf
1, Coker King's Lil, Virginia Keller, East Baton Rouge; 2, Deerpath Diamond, Eddie Spahr, Alexandria; 3, Vaughandale's Veda, A. B. Summers, Jr., Stonewall.

Heifer, 1 Year and Under 18 Months
1, Pecan Grove Gallant Jennie, Judy Cook; 2, Pel-Mel Lucky Ruby, David Mason, Grand Cane.

Heifer, 18 Months and Under 2 Years
1, Green Hills Anchor's Donetta, Charles Brown, Grand Cane; 2, Whippernock Osiris Magdeline, David Mason; 3, Robinlawn Neighbor's Purity, Evelyn Keller, Baton Rouge.

Cow, 2 Years and Under 3
1, Entry, Virginia Keller.

Cow, 3 Years and Over
1, Entry, Gerald Phares.

Capital District Show

By John A. Sims

Guernsey breeders of the Capital District again staged a highly successful show at the Altamont, N. Y., Fairgrounds on August 9. Moving the show date from early spring to the midsummer date seemed pleasing to exhibitors and spectators alike. Cattle were presented in better shape on a whole than was usual at the spring event, due probably to the fact that most of the exhibitors planned to show the same animal later in the month at the county fairs in the area.

Nineteen exhibitors showed a total of 89 animals before Rex O. LeParmentier, of Wethersfield Farms, Danvers, Mass., who judged the show, Joseph Pendergast, National fieldman, John Sims and Maynard Abbott of the State organization, assisted in its conduct.

Junior championship for bulls went to Anton Thiedmann, Ravenna, on his junior calf, Langmore Prem Majestic, with the senior and grand championship going to Dr. Homer L. Nelms' two-year-old bull, Med O Dale Don The junior championship for females was also awarded to a junior calf, Pond Acre Farm's Frolic, going this time to the calf shown by Helen S. Hyland. The senior and grand championship went to the aged cow, Greenwich Count's Alice, shown by Mrs. Ethel Payne.

Following is a list of awards:

Senior and Grand Champion Bull
Med O Dale Don, Homer L. Nelms, Altamont.

Junior Champion Bull
Langmore Prem Majestic, Anton Thiedmann, Ravenna.

Senior and Grand Champion Female
Greenwich Count's Alice, Mrs. Ethel Payne, Millerton.

Junior Champion Female
Pond Acre Farm's Frolic, Helen S. Hyland, Craryville.

Bull Calf, Under 6 Months
1, Langmore Prem Majestic, Anton Thiedmann; 2, Entry, Molly L. White, Coxsackie; 3, Med O Dale Ulika's Victory, Homer L. Nelms.

Bull Calf, 6 Months and Under 12
1, Med O Dale Darling's Victory, Homer L. Nelms; 2, Med O Dale Faithful's Victory,

Homer L. Nelms; 3, Feura King Pharaoh, Daniel H. Heller, Feura Bush.

BULL, 1 YEAR AND UNDER 2

1, Flying Horse Melodia's Phil, Frank G. Cowherd, Valley Falls; 2, Quarry Farms Mr. Clutterbuck, P. D. Bryan, Feura Bush; 3, Red Fox Farm High and Mighty, Frank G. Cowherd.

BULL, 2 YEARS AND OVER

1, Med O Dale Don, Homer L. Nelms; 2, Med O Dale Bly, Homer L. Nelms; 3, High Hill Zenith, Helen S. Hyland.

HEIFER CALF, UNDER 6 MONTHS

1, Pond Acre Farm's Frolic, Helen S. Hyland; 2, Med O Dale Twinkle Bell, Homer L. Nelms; 3, Pond Acre Farm's Annebelle, Helen S. Hyland.

HEIFER CALF, 6 MONTHS AND UNDER 12

1, Rival's Golden Lark, Dr. C. H. Sproat, Valley Falls; 2, Langmore Prem H. Desire, Charles J. Moore, Troy; 3, Red Fox Farm Ceoria, Frank G. Cowherd, III, Valley Falls.

HEIFER, 1 YEAR AND UNDER 18 MONTHS

1, Rival of the Sky S, Dr. C. H. Sproat; 2, Med O Dale Valley Queen, Homer L. Nelms; 3, Med O Dale Daylight, Homer L. Nelms.

HEIFER, 18 MONTHS AND UNDER 2 YEARS

1, Pond Acre Farm's Sabrah, Helen S. Hyland; 2, Levity's Prince's Mary Ann, Dr. C. H. Sproat; 3, Med O Dale Doris, Richard Cort, Claverock.

COW, 2 YEARS AND UNDER 3

1, Old Homestead Blithe-Spirit, Douglas R. Stanton, Greenville; 2, Fern-Wood Mabel, Helen Moore, Troy; 3, Willy-O-Lou's Lura-Ju, Luella Dabinett, Ballston Spa.

COW, 3 YEARS AND UNDER 4

1, Med O Dale Daffodill, Homer L. Nelms; 2, Langmore C. Achievement, Charles J. Moore; 3, Hansenarea Tilda, Laurence D. Hansen, South Valley.

COW, 4 YEARS AND UNDER 5

1, Quarry Farm's Early Hour, P. D. Bryan; 2, Feura B. Nice, Daniel H. Heller; 3, Med O Dale Ruth's Jewel, Homer L. Nelms.

COW, 5 YEARS AND OVER

1, Greenwich Count's Alice, Mrs. Ethel Payne; 2, Feura Noble Nymph, Daniel H. Heller; 3, Waldorf Mistress Charming, Homer L. Nelms.

GET OF SIRE

1, Homer L. Nelms on get of Victory of Norman's Kill; 2, Charles J. Moore on get of Fairlawn K. Premier; 3, Homer L. Nelms on get of Waldorf Sir Byron.

PRODUCE OF DAM

1, Daniel H. Heller on produce of Feura Nina; 2, Homer L. Nelms on produce of Waldorf Mistress Charming; 3, Douglas R. Stanton on produce of Damian Carefree.

Little Valley, N. Y., Fair

BY CHARLES F. ROGERS

WHILE numbers were down from the record-breaking exhibit of 1951, Little Valley, N. Y., staged another good Guernsey show. Rogers Farm Adjustable added another senior and grand championship to his long string. Chief interest, however, centered in the renewal of the battle between Marsh Farms Marshall and Rogers Farm V. Oberlin, for junior championship. After long and careful study, Judge Sheldon Merritt placed the calf up, thus reversing the decision of the previous week at Hamburg.

The Excellent, 1952, VG, 1950, Heweshurst Steadfast Labell repeated her senior and grand championship performance of the week before, after winning a clear-cut victory over another member of the Belle family in class.

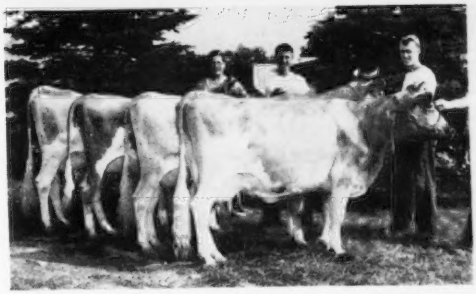

Get of McDonald Farms Honor that placed first at the Little Valley, N. Y., Fair, being exhibited by Charles F. Rogers, Randolph. This get also placed first at the Hamburg Fair.

The meeting of Abbelea Farms daughter of Franchester Ace and Roselawn Farms daughter of Fra-Mar Pharaoh in the senior yearling class really had the barn boys guessing. It would be difficult to conceive of two heifers more dissimilar in conformation. The plain front-ended "Ace" daughter is a capacious, deep flanked, broad rumped heifer, while the "Pharaoh" daughter has a beautiful front end and carries a very promising udder, but has a narrow rump and is low at the thurls. The "Ace" daughter emerged victorious, but Judge Merritt placed the junior championship on the junior yearling winner, a well-balanced, symmetrical, stylish daughter of the grand champion bull.

For the seventh consecutive year the get of McDonald Farms Honor went to the top, while a young get by his son fitted into the second notch.

Following is a list of awards:

SENIOR AND GRAND CHAMPION BULL

Rogers Farm Adjustable, Charles F. Rogers, Randolph.

JUNIOR CHAMPION BULL

Rogers Farm V. Oberlin, Charles F. Rogers.

SENIOR AND GRAND CHAMPION FEMALE

Heweshurst Steadfast Labell, James M. Carr, Little Valley.

JUNIOR CHAMPION FEMALE

Rogers Farm Adalia, Charles F. Rogers.

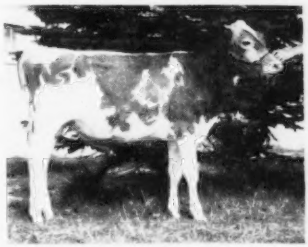

Rogers Farm V. Oberlin, junior champion bull at the Little Valley, N. Y., Fair, owned by Charles F. Rogers.

BULL CALF

1, Rogers Farm V. Oberlin, Charles F. Rogers; 2, Roselawn Liberator, Paul Warner, Cuba; 3, Abbelea Farms Baron Kenyon, James M. Carr.

YEARLING BULL

1, Marsh Farms Marshall, Charles F. Rogers; 2, Rogers Farm Justinian, Charles F. Rogers.

BULL, 2 YEARS AND UNDER 3

1, Sunrise Farms Comet, Ira Z. Williams, Delevan; 2, Bargar Farms Forward Liberty, Paul Warner; 3, Abbelea Farms Majestic Victor, Phillip Prentz, Cattaraugus.

AGED BULL

1, Rogers Farm Adjustable, Charles F. Rogers.

HEIFER CALF

1, Rogers Farm Adele, Charles F. Rogers; 2, Abbelea Farms Majestic Monette, James M. Carr; 3, Sunrise Farms Barbara, Ira Z. Williams.

HEIFER, 1 YEAR AND UNDER 18 MONTHS

1, Rogers Farm Adalia, Charles F. Rogers; 2, Roselawn A. Diamond, Paul Warner; 3, Abbelea Farms Majestic Clarice, James M. Carr.

HEIFER, 18 MONTHS AND UNDER 2 YEARS

1, Abbelea Farms Majestic Hopeful, James M. Carr; 2, Roselawn Valorie, Paul Warner; 3, Rogers Farm V. Kathleen, Charles F. Rogers.

COW, 2 YEARS AND UNDER 3

1, Abbelea Farms Majestic Frolett, James M. Carr; 2, Loyalist Juda, James M. Carr; 3, Roselawn Patrician's Faith, Paul Warner.

COW, 3 YEARS AND UNDER 4

1, Rogers Farm Onaflo, Charles F. Rogers; 2, Rogers Farm Onaria, Charles F. Rogers.

AGED COWS

1, Heweshurst Steadfast Labell, James M. Carr; 2, Rogers Farm Orabelle, Charles F. Rogers; 3, Elm Summit's Lillian, Charles F. Rogers.

GET OF SIRE

1, Charles F. Rogers on get of McDonald Farms Honor; 2, Charles F. Rogers on get of Rogers Farm Adjustable; 3, James M. Carr on get of Franchester Major Ace.

PRODUCE OF DAM

1, Charles F. Rogers on produce of Rogers Farm Linaflo; 2, Paul Warner on produce of Klea of Somerset; 3, James M. Carr on produce of Grand View Valiant's Frolic.

DAIRY HERD

1, Charles F. Rogers; 2, James M. Carr.

GRADED HERD

1, Charles F. Rogers; 2, Paul Warner.

YOUNG HERD

1, Charles F. Rogers; 2, Paul Warner; 3, James M. Carr.

Allegheny County, Pa., Fair

By Wade White

Seventy-nine head of Guernseys were shown at the Allegheny County, Pa., Free Fair, held at South Park. Guernseys were judged on August 29 by Max P. Dowdy, Pennsylvania State College.

The largest class was the heifer calf class in which 26 animals were entered. Halmar's Royal Roberta, as Max Dowdy, the judge stated, looked just like a miniature cow, took this class and went on to take junior champion female of the show. Spring Grove Lively Bunny, a three-year-old, owned by Earl Stewart, Belle Vernon, was senior and grand champion of the show. This cow carried an extreme amount of dairy character with a beautiful udder.

In the bull classes, Bryn Du Triumph Carl, an aged bull, owned by Roger R. Sichi and Son, Eightyfour, took senior and grand championship for males. This bull was put on the scales before the show started and weighed in at 1,910 pounds. The junior champion bull was Lone Oak Royalist, a junior yearling, owned by Nancy Lee Hank, Monongahela. In the 4-H show, W. Fred Brownlee, Claysville, took the championship on the two-year-old cow, Charmel's Noble's Fancy.

Following is a list of awards:

Senior and Grand Champion Bull

Bryn Du Triumph Carl, Roger R. Sichi and Son, Eightyfour.

Junior Champion Bull

Lone Oak Royalist, Nancy Lee Hank, Monongahela.

Senior and Grand Champion Female

Spring Grove Lively Bunny, Earl Stewart, Belle Vernon.

Junior Champion Female

Halmar's Royal Roberta, Dr. Harold H. Meanor, Clinton.

Bull Calf, 4 Months and Under 12

1, Entry, Dr. Harold H. Meanor; 2, Cemar King, W. Fred Brownlee, Claysville; 3, Entry, Harry Hank, Monongahela.

Bull, 1 Year and Under 18 Months

1, Lone Oak Royalist, Nancy Lee Hank; 2, V. V. King of Evergreen, John E. Long, Monongahela.

Bull, 2 Years Old

1, Bryn Du Maxim's Invasion, Earl Stewart.

Bull, 5 Years and Over

1, Bryn Du Triumph Carl, Roger R. Sichi and Son; 2, Wethersfield Royal Bellarion, Oliver M. Kaufmann, Coraopolis; 3, Bryn Du Troubadour's Veto, John E. Long; 4, Antietam Royal Steadfast, Dr. Harold H. Meanor.

Heifer Calf, 4 Months and Under 12

1, Halmar's Royal Roberta, Dr. Harold H. Meanor; 2, Nelan's Frosty's Topaz, Donald Hutton, Rea; 3, Spring Grove Kay Delta, Earl Stewart; 4, Entry, Joseph Fava, Bentleyville; 5, Benton's Erma of Mapleview, C. A. Hayden, Monongahela.

Heifer, 1 Year and Under 18 Months

1, Triumphant Vanity's Fortune, Rostraver FFA, Pricedale; 2, Spring Grove Honor Finis, Earl Stewart; 3, Ego's Doreen of Mapleview, C. A. Hayden; 4, Pine Hill Starlight Betty, Marguerite LeParmentier, Coraopolis; 5, Veto's Bell of Evergreen, John E. Long.

Heifer, 18 Months and Under 2 Years

1, Lone Oak Select Gem, Harry Hank; 2, Spring Grove Honor Chelly, Earl Stewart; 3, Sichi's Farm's Julie Ann, Roger Sichi and Son; 4, Pine Hill Naomi, Oliver M. Kaufmann; 5, Cape May Fern, James S. Thomas, Eightyfour.

Cow, 2 Years and Under 3

1, Charmel's Noble's Fancy, W. Fred Brownlee; 2, Spring Grove Honor Theresa, Earl Stewart; 3, Entry, Dr. Harold H. Meanor; 4, Lone Oak Select Betty, Harry Hank; 5, Sichi's Farm's Hope's Juliet, Roger R. Sichi and Son.

Cow, 3 Years and Under 4

1, Spring Grove Lively Bunny, Earl Stewart; 2, Spring Grove Lively Ruth, Earl Stewart; 3, Sichi's Farm's Helen, Roger R. Sichi and Son; 4, Pine Hill Fritz, Oliver M. Kaufmann; 5, Lone Oak Select Blanche, Nancy Lee Hank.

Cow, 4 Years and Under 5

1, Entry, John E. Long and Son; 2, Lone Oak Select Paulette, Harry Hank; 3, Entry, C. A. Hayden; 4, Sichi's Farm's Star, Roger R. Sichi and Son.

Cow, 5 Years and Over

1, Lone Oak Merry Birdie, Harry Hank; 2, Ring-Win Cherry Blossom 2d, Earl Stewart; 3, Lone Oak Merry Hope, Roger R. Sichi and Son; 4, Entry, C. A. Hayden; 5, Nodrog Ratification, Mr. and Mrs. Cecil N. Brownlee, Claysville.

Junior Get of Sire

1, Dr. Harold H. Meanor on get of Antietam Royal Steadfast; 2, C. A. Hayden on get of Witchwood Wizard's Ego; 3, John E. Long and Harry Hank on get of Bryn Du Troubadour's Veto; 4, Oliver M. Kaufmann on get of Wethersfield Royal Bellarion.

Senior Get of Sire

1, Harry Hank on get of Flying Horse Select's Trumpet; 2, Roger R. Sichi and Son on get of Lone Oak Queen's Maxim.

Produce of Dam

1, James S. Thomas on produce of Lone Oak Charming Fern; 2, Earl Stewart on produce of Spring Grove Lively Doll; 3, Harry Hank on produce of Lone Oak Blanche; 4, John E. Long on produce of May's Valerie; 5, Entry, Dr. Harold H. Meanor.

Dairy Herd

1, Earl Stewart; 2, Harry Hank; 3, John E. Long; 4, C. A. Hayden; 5, Roger R. Sichi and Son.

Breeders' Herd

1, Earl Stewart; 2, Harry Hank; 3, John E. Long and Son; 4, Roger R. Sichi and Son.

South Carolina State Fair

By J. McK. Jeter

After the completion of the junior show at the South Carolina State Fair, Columbia, C. R. Huston, judge, immediately began placing the 92 head in the adult classes. This year's show contained more entries in the female classes than previous shows. However, the bull classes were lacking in number.

The junior and grand champion bull was the Brays Island entry, McDonald Farm's Le Reliance. Competition in the female classes was keener than usual. Brays Island Plantation, Inc., had the top animal in the majority of the classes, but the entries of 4-H boys, Edisto Farms, Denmark, and E. E. Langley, Union, made the show interesting and provided strong classes. Cesor Martha, owned by Brays Island Plantation, Inc., was the senior and grand champion female. This nice cow looked the part and later was a member of the winning produce of dam and also won the best udder class. Brays Island Majesty Mira, also owned by Brays Island Plantation, Inc., was the junior champion female.

Following is a list of awards:

Junior and Grand Champion Bull

McDonald Farms Le Reliance, Brays Island Plantation, Inc., Yemassee.

Senior and Grand Champion Female

Cesor Martha, Brays Island Plantation, Inc.

Junior Champion Female

Brays Island Majesty's Mira, Brays Island Plantation, Inc.

Bull Calf

1, Edisto Farms G. Commodore, J. B. Guess, Jr., Denmark; 2, Breeze Haven Noble Prince, T. P. Mills, Prosperity; 3, Breeze Haven Royal Laddie, T. P. Mills.

Bull, 1 Year and Under 18 Months

1, McDonald Farms Le Reliance, Brays Island Plantation, Inc.; 2, Woodvale Noranda's Prince, T. C. Rankin, Saluda; 3, Sky Brook C. P. Monitor, George Coleman, Saluda.

Heifer Calf

1, Stroudcrest Golden Jane, J. H. Neely, Jr., Rock Hill; 2, Roseva's Princess Helen, Edward Glenn White, Great Falls; 3, Pleasant View Fern Bendarl, Clarence Carson Woodfin, Inman; 4, Brays Island Majesty's Dolly, Brays Island Plantation, Inc.; 5, Edisto Farms G. Persis, Edisto Farms, Denmark.

Heifer, 1 Year and Under 18 Months

1, Brays Island Majesty's Mira, Brays Island Plantation, Inc.; 2, Brays Island Majesty's Hope, Brays Island Plantation, Inc.; 3, Valleyrun Kinsman's Juanita, E. E. Langley, Union; 4, Julie's Blonde Maxine, Bonnie Sherill Peay, Chester; 5, Thornwell

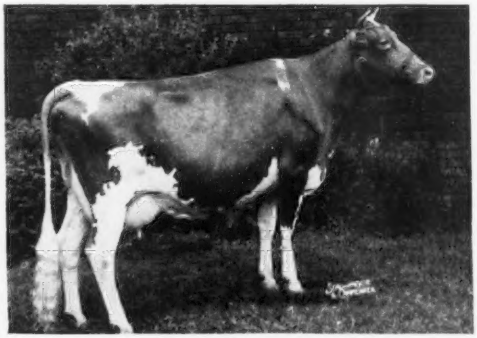

Cesor Martha, senior and grand champion female at the South Carolina State Fair, owned by Brays Island Plantation, Inc., Yemassee, S. C.

First prize produce of Cesor Helene at the South Carolina State Fair, shown by Brays Island Plantation, Inc., Yemassee, S. C., which included Cesor Martha and Cesor King's Helene.

HEIFER, 18 MONTHS AND UNDER 2 YEARS

1, Brays Island Majesty's Janice, Brays Island Plantation, Inc.; 2, Entry, Edisto Farms; 3, Edisto Farms G. Teenia, J. B. Guess, Jr.; 4, Gaston's Peer Patsy, Joe S. Gaston, Richburg; 5, Edisto Farms G. Tillie, Edisto Farms.

COW, 2 YEARS AND UNDER 3

1, Brays Island Majesty's Maid, Brays Island Plantation, Inc.; 2, Edisto Farm's Judie, Edisto Farms; 3, Valleyrun Melba's Juanita, E. E. Langley; 4, Reid's Fashion Jean, John C. Reid, Richburg; 5, Rose Maxim's Noble Bula, Thomas A. Rankin, Saluda.

COW, 3 YEARS AND UNDER 4

1, Allan Manor's Ellton's Doris, Ben P. Dunagin, Spartanburg; 2, Cesor King's Helene, Brays Island Plantation, Inc.; 3, Edisto Farm's Maxim Melody, Edisto Farms; 4, Hillbright Maxim Grace, W. C. Stevenson, Jr., Chester; 5, Valleyrun T. Designer's Juanita, E. E. Langley.

COW, 4 YEARS AND UNDER 5

1, Brays Island Verona, Brays Island Plantation, Inc.; 2, Edisto Farm's Maxim Mira, Edisto Farms; 3, Valleyrun Kinsman's Gem, E. E. Langley; 4, Rex's Princess Patricia, Billy Carpenter, Chester; 5, Rainbow View Meta's Nuggett, Betty Earl Sloan, Inman.

COW, 5 YEARS AND OVER

1, Cesor Martha, Brays Island Plantation, Inc.; 2, Edisto Farm's Nellie, Edisto Farms; 3, Maple Lane Designer's Gem, E. E. Langley; 4, Maple Lane Designer's Juanita, E. E. Langley; 5, Primate's Dixie, Bobby Stevenson, Chester.

JUNIOR GET OF SIRE

1, Brays Island Plantation, Inc., on get of Quail Roost No Max Majesty, showing Brays Island Majesty's Mira, Brays Island Majesty's Janice, Brays Island Majesty's Hope and Brays Island Majesty's Dolly; 2, Edisto Farms on get of Fairlawn Hornet's General, showing Edisto Farms G. Persis, Edisto Farms G. Marilyn, Edisto Farms G. Teenia and Edisto Farms G. Tillie.

SENIOR GET OF SIRE

1, Brays Island Plantation, Inc., on get of Quail Roost No Max Majesty, showing Brays Island Majesty's Maid, Brays Island Majesty's Janice, Brays Island Majesty's Mira and Brays Island Majesty's Hope; 2, E. E. Langley on get of Fairlawn Peerless Designer, showing Maple Lane Designer's Merry, Maple Lane Designer's Nesta, Maple Lane Designer's Gem and Maple Lane Designer's Juanita; 3, Edisto Farms on get of Fairlawn Hornets General, showing Edisto Farm's Judie, Edisto Farms G. Tillie, Edisto Farms G. Teenia, shown by J. B. Guess, Jr., and Edisto Farms G. Persis.

PRODUCE OF DAM

1, Brays Island Plantation, Inc., on produce of Cesor Helene, showing Cesor Martha and Cesor King's Helene; 2, Edisto Farms on produce of Edisto Farm's Maxine, showing Edisto Farm's Maxim Mira and Edisto Farm's Maxim Melody; 3, E. E. Langley on produce of Maple Lane Designer's Juanita, showing Valleyrun Melba's Juanita and Valleyrun Kinsman's Juanita; 4, Joe S. Gaston on produce of Patsy of Neely Farm, showing Gaston's Max's Patricia and Gaston's Peer Patsy.

BEST UDDERED

1, Cesor Martha, Brays Island Plantation, Inc.; 2, Rose Maxim's Noble Bula, Thomas C. Rankin; 3, Allan Manor Ellton's Doris, Ben P. Dunagin; 4, Edisto Farm's Nellie, Edisto Farms; 5, Valleyrun Melba's Juanita, E. E. Langley.

BEST THREE FEMALES
Bred and Owned by Exhibitor

1, Edisto Farms showing Edisto Farm's Maxim Melody, Edisto Farm's Judie, and Edisto Farm's Maxim Mira; 2, Brays Island Plantation, Inc., showing Brays Island Verona, Brays Island Majesty's Maid and Brays Island Majesty's Mira.

DAIRY HERD

1, Brays Island Plantation, Inc., showing Cesor Martha, Cesor King's Helene, Brays Island Verona and Brays Island Majesty's Farms Little Pride, Milton Nalley, Clinton.

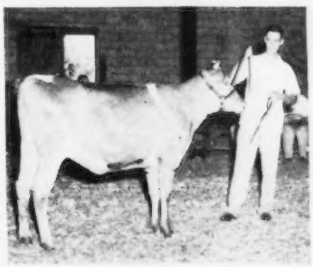

Brays Island Majesty's Mira, junior champion female at the South Carolina State Fair, owned by Brays Island Plantation, Inc.

Maid; 2, Edisto Farms, showing Edisto Farm's Judie, Edisto Farm's Maxim Melody, Edisto Farm's Maxim Mira and Edisto Farm's Nellie; 3, E. E. Langley showing Maple Lane Designer's Gem, Maple Lane Designer's Juanita, Dunwalke Echo and Valleyrun Melba's Juanita.

Started Testing

The following breeders have started their herds on Official Test:

ADVANCED REGISTRY

Albert J. Bailey, Lost Coin Farms, Hebron, Maryland.

Everett Lee Baker, Bluegrass Valley Farm, Route No. 5, Butler, Missouri.

Mervin C. Briggs & Sons, Fairholm Dairy, West Main Road, Portsmouth, Rhode Island.

Althea R. Clarke, Verity's Woodside Farm, Angola, New York.

John N. Humpton and J. Henry Hinchcliffe, Spruce Lane Farm, R. D. No. 1, Perkasie, Pennsylvania.

William O. Peterson, Ring-Win Farms, R. D. No. 2, Mt. Pleasant, Pennsylvania.

HERD IMPROVEMENT REGISTRY

Raleigh Angel & Son, High Knoll Farm, Route No. 3, Winston-Salem, North Carolina.

Mr. and Mrs. Daniel W. Baker & Family, R. R. No. 2, Middletown, Indiana.

Herman Becker, Becker Guernsey Farm, Ballantine, Montana.

J. R. Baker, Rivulet Valley Farms, Route No. 3, Bristol, Virginia.

Frank P. Chapman, Chapman Homestead, Ontario, New York.

D. L. Cline, R. F. D. No. 3, Cartersville, Georgia.

George L. Coble & Family, Route No. 7, Huntington, Indiana.

D. E. Donegan, Donegan Dairy Farm, Box 206, Largo, Florida.

Stanley B. Finch & Son, Ridgeview Farm, Rosbury, Connecticut.

Louis W. Fish, Jr., Broadview Farm, Salt Point, New York.

(Dr.) Raphael Kurzrok, Appledore Farm, Goodhill Road, Southbury, Connecticut.

Henry C. Laxson, Crosby Farm, Milford, New Hampshire.

Clarence P. Martin and Sparks Brothers, Milky Way Guernsey Farm, R. R. No. 2, Greenfield, Indiana.

Maynard C. Moore, El Moore Farm, Kent, New York.

Floyd L. Nichols, Coulee Country Farm, Route No. 1, Sparta, Wisconsin.

Pioneer Point Farms, Division of Funkhouser Industries, Inc., Centerville, Maryland.

Floyd & Dale Purdy, Greenfield Farm, Route No. 1, Tomah, Wisconsin.

Jerome H. Rhoads, "Rhoadsacres," Kirkwood, Pennsylvania.

Katharine Salter, Salter Farms, Route No. 3, Colchester, Connecticut.

James A. Shaw, Shaw Farm, Cutler, Illinois.

Texas Technological College, Lubbock, Texas.

Clarence Walter, Route No. 3, Billings, Montana.

Herman R. Weingart, Sr., Greenridge Farm, R. F. D. No. 3, Box 684, Torrington, Connecticut.

LeRoy Woodruff, R. R. No. 3, Indianola, Iowa.

Chat . . .

John Joost, Heber, Utah, has completed a new loafing shed at his farm and is adding considerable concrete work which will be a credit to his operation.

A Change Among the Leaders

Ideal's Standbest Mona 1344220, A. R. 128202

7th Jr2—365—3x

A second daughter of Ideal's Standbest to make a class leading record is Ideal's Standbest Mona, with a production of 13706—842—Jr2—365—3x. This places her in seventh position. Recently, her paternal sister, Ideal's Standbest Dot, owned by Langwater Farm, North Easton, Mass., took over second place in the Sr2—365C—3x division with 17737—901.

"Mona" was bred and tested at Ideal Guernsey Farms, owned by Jacob Tanis, Augusta, N. J., as were her sire and dam. She is by Ideal's Standbest, a young sire with some most promising daughters. "Standbest" is by Langwater Satellite, 15 P. R. sons and 66 A. R. daughters, and out of Clara Bell of Lone Pine that made two class leading records—14797—809—Sr4—HIR—3x and 13284—650—4A. She recently died at 18 years of age.

The dam of the new class leader is Ideal's Jubilee's Mona. She has never been tested but her paternal sister, Ideal's Jubilee's Wilma, has a National record of 20079—1056—Sr3—365—3x. Her sire is Ideal's Jubilee, eight A. R. daughters, and she is out of Ideal's Regent's Mona, 8508—451—Jr2—305C—3x.

Ideal's Standbest Mona is a further example of the persistency of production so characteristic of the daughters of Ideal's Standbest. Throughout her entire lactation she was milked by Arthur Blumhagen.

Sire: Ideal's Standbest 411872.
Dam: Ideal's Jubilee's Mona 1113981.
Breeder: Jacob Tanis, Augusta, N. J.
Owner: Jacob Tanis, Augusta, N. J.
Born: Feb. 10, 1949. Calved: Aug. 4, 1951.
Served: Not in calf.
Supervised by New Jersey State College, New Brunswick, N. J.
3 milkings daily—Total milkings 1095.

1951	Milk Lbs.	Butter Fat %	Butter Fat Lbs.
Aug. 10	914.9	4.15	37.97
Sept.	1311.9	4.70	61.66
Oct.	1273.8	5.35	68.15
Nov.	1127.5	6.50	73.29
Dec.	1075.8	6.69	71.97
Jan. 1952	1061.8	6.86	72.84
Feb.	1009.4	7.14	72.07
Mar.	1081.0	6.95	75.13
Apr.	1088.7	6.32	68.81
May	1189.6	6.62	78.75
June	1144.9	6.64	76.02
July	1121.7	5.95	66.74
Aug. 8	305.3	6.29	19.20
Total	13706	6.14	842

Haddon's Ram May 1091354, Reentry 123558

8th Jr3—305C—3x

Desirable 1950, 1952

Haddon's Ram May assumes eighth place among the class leaders with her production of 12982 lbs. of milk and 680 lbs. of fat as a Jr3—305C—3x. She is owned by Russell Prickett, Haddon Farms, Marlton, N. J. Tested as a Jr2—305C—2x, she produced 8633 lbs. of milk and 430 lbs. of fat.

The new class leader is one of 17 daughters of Fritzlyn Ram Vagabond in the Haddon herd. Already 13 of these daughters have A. R. records, including Haddon's Ram Gertie, with 12269—572—Jr2—365C—3x, and Haddon's Ram Alma with 11441—590—Jr2—365C—3x. Unfortunately this sire had to be destroyed before his true breeding value was appreciated. He was by Antietam Gypsy King with seven P. R. sons and 65 A. R. daughters. Included among his daughters is the Excellent, 1950, Fritzlyn King's Jeanette, a former class leader with 22436—1050—5yrs—365C—3x. The dam of "Vagabond" was Fritzlyn Ram Mollie, 10568—519—Jr2—365C, with one A. R. daughter and one A. R. son.

Victory's Milly of Haddon is the dam of "May." She has a record of 12376—648—5yrs—365C—3x, being by Haddon's Victory, eight A. R. daughters including Haddon's Topsy, 13095—683—Sr4—365C—3x. Her dam, Aladdin's Maid of Haddon, had 10924—541—CHI and was sold for $2,100.

Throughout her record, "May," was carrying service to the Haddon Farms herd sire, Sterlingold Melvin. She already has one daughter in the herd by this sire, whose offspring gives great promise. He is by Fairlawn Memoir's Performer, whose 16 progeny in the Sterlingold Dispersal sold for an average of $7,368, and out of Pine Manor Levity, with 12256—603—Jr2—365C.

Sire: Fritzlyn Ram Vagabond 368379.
Dam: Victory's Milly of Haddon 837256.
Breeder: John Gill, Marlton, N. J.
Owner: Russell Prickett, Marlton, N. J.
Born: May 28, 1948. Calved: Nov. 3, 1951.
Served: Jan. 19, 1952. Calved: Nov. 3, 1952.
Supervised by New Jersey State College, New Brunswick, N. J.
Carried calf 231 days during test.
3 milkings daily—Total milkings 915.

1951	Milk Lbs.	Butter Fat %	Butter Fat Lbs.
Nov. 7	1232.2	5.31	65.43
Dec.	1612.8	5.54	89.35
Jan. 1952	1508.9	4.69	70.77
Feb.	1332.7	4.84	64.50
Mar.	1312.0	5.24	68.75
Apr.	1258.5	5.82	73.24
May	1262.4	5.31	67.03
June	1147.5	5.63	64.60
July	1146.1	4.91	56.27
Aug.	986.2	5.22	51.48
Sept. 6	182.9	5.22	9.55
Total	12982	5.24	680

Idylbrook Mistress Squaw 857725, Reentry 23968

3rd 7yrs—HIR—365—3x

GP 1948, VG 1951

Idylbrook Mistress Squaw completes another outstanding record for her owner, Miss Ruth Jackson, Upaway Farms, Ashville, N. Y. This is the third class leading record and the second time this great producing cow has finished with over 1000 lbs. of fat. Furthermore, "Squaw" is the fifth cow to produce better than 1000 pounds in the HIR division. Her latest class leading record of 18257—1007 places her third in the mature, 3x, HIR class.

"Squaw" is a cow with tremendous size and scale and along with this carries excellent dairy quality. She was officially classified Very Good, 1951, as a mature cow. Throughout both of her class leading records she was milked and fed by Amory Minear, former manager of Upaway Farm, who stated that she was one of the greatest cows he ever milked and fed.

She started on test September 1, 1951. In August, 1952, her high month, she produced 1315 lbs. of milk and 72 lbs. of fat, reaching 70.2 lbs. on her high day.

Fred Dean, the new manager of Upaway Farm, says she is carrying her

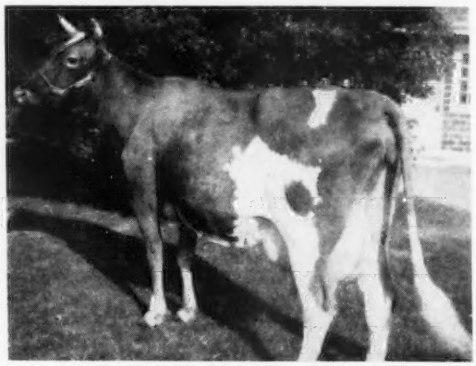

Haddon's Ram May (SNAPSHOT)
Classified Desirable 1950, 1952
12982—680—Jr3—305C—3x

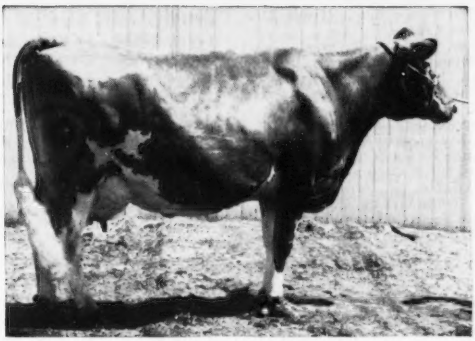

Idylbrook Mistress Squaw
Classified GP 1948, VG 1951
18257—1007—7yrs—HIR—365—3x

fourth calf to the service of Flying Horse Master's Patrician, a bull that is siring a number of high producing daughters in the herd. At the present time one daughter and two sons of "Squaw" are in the herd, all sired by the Flying Horse bull.

F. W. Moffett, Rochester, N. Y., bred this great cow and sold her to Miss Jackson. She is by Monie's Maestro of Elmwood and out of Idylbrook Carib's Squaw. "Monie's Maestro" has two A. R. daughters and is a son of Tarbell Farms Royal Maestro, 10 P. R. sons and 22 A. R. daughters, and out of King's Monie of Munroholm that has five records with a top of 14767—715—AHI. The paternal great grandsire is May Royal's Holliston, with 26 P. R. sons and 136 A. R. daughters. Squaw's dam is a daughter of Florham Carib, four A. R. daughters and two P. R. sons, and out of Lockary's Squaw of Idylbrook.

With three 1000 pounds records already completed in the herd and other good records coming along, it is safe to say that this fine herd of Guernseys owned by Miss Jackson and under the capable management of Fred Dean will continue to breed and develop top cattle.

Sire: Monie's Maestro of Elmwood 298570.
Dam: Idylbrook Carib's Squaw 601169.
Breeder: F. W. Moffett, Rochester, N. Y.
Owner: Ruth Jackson, Ashville, N. Y.
Born: June 25, 1944. Calved: Aug. 28, 1951.
Supervised by Cornell University, Ithaca, N. Y.
3 Milkings Daily. Total Milkings: 1095.
Began Test: Sept. 1, 1951. Finished: Aug. 30, 1952.

	Milk	Butter Fat		Days On Test
Record:	18257	5.5	1007	365

Sunny Valley Count's Surprise 1184180, H. I. 55931

10th Jr2—HIR—365—3x

SUNNY VALLEY COUNT'S SURPRISE is the third cow at Sunny Valley Farm, New Milford, Conn., that is owned by George D. Pratt, Jr., and managed by William Roberts, to make a class leading record in 1952, and the second daughter of Sunny Valley's Count. With a production of 13247—669—Jr2—HIR—365—3x, "Count's Surprise" makes tenth place. Sunny Valley Verona, Count's other class leading daughter, placed seventh with 18049—942—7yrs—HIR—365—3x.

Sunny Valley Count's Surprise is sired by Sunny Valley's Count, one P. R. son and 17 A. R. daughters. "Count" was born and raised on Sunny Valley Farm, and is a son of Coronation Patriot, 10 P. R. sons and 24 A. R. daughters, that is by Green Meadow Coronation Prince, sire of Coronation Melba. He is out of Crescent May Sequel, that has four records including 15255—888—BB and 16394—956—A.

The dam of "Count's Surprise" is Sunny Valley's Valor Surprise, with five records topped by 12568—598—6yrs—HIR—3x. She is a daughter of Sunny Valley's Valor, 11 A. R. daughters, a son of Coronation Patriot and out of Gayhead's Queen Fancy, 19225—840—AA, dam of Sunny Valley's Favorite, this year's winner of the Otto Lieber's Trophy, with a lifetime production to date of 173601 lbs. of milk and 7912 lbs. of fat.

Sire: Sunny Valley's Count 324114.
Dam: Sunny Valley's Valor Surprise 900931.
Breeder: George D. Pratt, Jr., New Milford, Conn.
Owner: George D. Pratt, Jr., New Milford, Conn.
Born: Apr. 7, 1949. Calved: Oct. 4, 1951.
Supervised by the University of Connecticut, Storrs, Conn.
3 Milkings Daily. Total Milkings 1070.
Began Test: Oct. 7, 1951. Finished: Oct. 5, 1952.

	Milk	Butter Fat		Days On Test
Record:	13247	5.0	669	365

Mount Paul Mabel 1112618, Reentry 47389

10th Jr3—HIR—365—2x

MOUNT PAUL MABEL enters the select list of class leaders with her production of 12280 lbs. of milk and 734 lbs. of fat as a Jr3—HIR—2x. Bred and owned by John L. Winston, Gladstone, N. J., this record places her in 10th position.

Chedco Forward is the sire of the new class leader. He has twenty-three daughters in the Mount Paul herd, 10 of which have completed HIR records. These daughters have done more than well with an increase on 10 daughter-dam comparisons of 918.1 lbs. of milk and 61.5 lbs. of fat. The New Jersey Artificial Breeding Unit has recently purchased a half-interest in him for use in their stud. The sire of "Forward" is Chedco Coronation King, with 38 A. R. daughters and 25 P. R. sons. His dam is Chedco Laura, 11785—619—Sr2C, classified GP, 1947.

On the bottom side, "Mabel" is out of Golden Presto's May, 7981—460—Jr3—HIR. Her sire is Glenburnie Golden Presto with 14 A. R. daughters including the former class leader, Golden Presto's Melody, with 12075—721—Jr3—365—HIR. She also has 12877—823—5—HIR, and is presently going at a class leading clip.

Throughout her record, "Mabel" received no different attention than the rest of the herd. She was stanchion tied, and fed large quantities of good quality roughage. In fact, the excellent roughage program on this farm is largely responsible for the high production of this cow and the rest of the Mount Paul herd. Their 1950 average for 28 cows was 508 lbs. of fat.

The new class leader has a previous record of 9676—547—Jr2—HIR—2x. She has one daughter in the herd and is carrying service to Hominy Hill Flashdale, the junior herd sire, that is by Riegeldale Coronation King and out of Fairlawn Fawn. She was handled throughout the record by Thomas Berrigan.

Sire: Chedco Forward 380178.
Dam: Golden Presto's May 939560.
Breeder: John L. Winston, Gladstone, N. J.
Owner: John L. Winston, Gladstone, N. J.
Born: May 24, 1948. Calved: Aug. 30, 1951.
Supervised by New Jersey Experiment Station, New Brunswick, N. J.
2 Milkings Daily. Total Milkings: 730.
Began Test: Sept. 2, 1951. Finished: Aug. 31, 1952.

	Milk	Butter Fat		Days On Test
Record:	12280	5.9	734	365

Applicants for Membership

THE following Guernsey breeders have applied for membership in the American Guernsey Cattle Club:

ILLINOIS: Joseph N. Heitzler, Prophetstown, recommended by J. M. Dennis; D. W. Rozene and Sons, Sullivan, recommended by Jesse E. Tuttle; A. C. Yakey, Shelbyville, recommended by Arthur E. Bunning and David Yaken, Lake City, recommended by Jesse E. Tuttle.

MARYLAND: Pioneer Point Farms, Division of Funkhouser Industries, Inc., Centerville, recommended by Louis McL. Merryman.

NEBRASKA: A. L. Johnson, Jr., Crete, recommended by Paul A. Riggert.

Festival . . .

(*Continued from page 1283*)

Lewis Community, that featured their float by showing the new type of farming with Guernsey dairy herds, compared with the old method before Guernseys became a county-wide project. In the Commercial Division, Victor Fertilizer won first place showing girls with fertilizer sack jackets, while the Amateur Division was won by Joycees.

The Guernsey Show was an excellent one with 145 head showing before J. T. Christian, who acted as judge. Hillbright Bright King, owned by W. P. Carpenter, won the grand championship for bulls, with Stroudcrest Prediction, owned by Wade H. Stroud, as junior champion. In the female division, Hazelwood's Maxim Quenn, shown by Earl and Sadie Cruse, newcomers to Chester County, won the grand championship, while Rodgers M. Reid won the junior championship on Duke's Ruby.

Following is a list of awards:

SENIOR AND GRAND CHAMPION BULL
Hillbright Bright King, W. P. Carpenter, Chester.

JUNIOR CHAMPION BULL
Stroudcrest Prediction, Wade H. Stroud, Richburg.

SENIOR AND GRAND CHAMPION FEMALE
Hazelwood's Maxim Quenn, Earl and Sadie Cruse, Chester.

JUNIOR CHAMPION FEMALE
Duke's Ruby, Rodgers M. Reid, Chester.

BULL CALF, UNDER 6 MONTHS
1, Stroudcrest Prediction, Wade H. Stroud; 2, Entry, Earl and Sadie Cruse; 3, Hayes' King, Fields Hayes, Chester.

BULL, 18 MONTHS AND UNDER 2 YEARS
1, Entry, Earl and Sadie Cruse.

BULL, 3 YEARS AND OVER
1, Hillbright Bright King, W. P. Carpenter; 2, Hazelwood's Maxim Master, Earl and Sadie Cruse.

HEIFER CALF, UNDER 6 MONTHS
1, Entry, Glenn White, Chester; 2, Entry, J. P. Gaston, Richburg; 3, Entry, Newt Gaston, Richburg.

HEIFER CALF, 6 MONTHS AND UNDER 12
1, Sunshine's Pre Flower, L. E. Stroud, Great Falls; 2, Stroudcrest Golden Jane, John H. Neely, Jr., Rock Hill; 3, Gwindale's Bennie, Charles Gwin, Blackstock.

HEIFER, 1 YEAR AND UNDER 18 MONTHS
1, Duke's Ruby, Rodgers M. Reid, Richburg; 2, Julie's Blonde Maxine, Bonnie Sherrill Peay, Chester; 3, Rosetta's Bright Queen, Billy Carpenter, Chester.

HEIFER, 18 MONTHS AND UNDER 2 YEARS
1, Gaston's Peer Patsy, Joe S. Gaston, Richburg; 2, Stroudcrest Magnet's Hope, Wade H. Stroud; 3, Silver Brook's Rebecca, Rodgers M. Reid.

COW, 2 YEARS AND UNDER 3
1, Sunshine's MaxKing's Rosebud, L. E. Stroud; 2, Hillbright Coronet Princess, W. B. Stringfellow, Chester; 3, Sowell Patrick's Don's Sunbeam, Rodgers M. Reid.

COW, 3 YEARS AND UNDER 4
1, Hazelwood's Maxim M. Teena, Earl and Sadie Cruse; 2, Gwindale's Julia, J. H. Gwin, Blackstock; 3, Hickory Ridge Angela, Lillian Weir, Blackstock.

COW, 4 YEARS AND UNDER 5
1, Rex's Princess Patricia, Billy Carpenter; 2, Stroudcrest Piper's Rose, Wade H. Stroud; 3, Stroudcrest Piper's Ruthie, Fields Kirkpatrick Hayes, Chester.

COW, 5 YEARS AND OVER
1, Hazelwood's Maxim Quenn, Earl and Sadie Cruse; 2, Hazelwood's Maxim Sue, Earl and Sadie Cruse; 3, Ace's Dora Countess, Rodgers M. Reid.

JUNIOR GET OF SIRE
1, J. H. Gwin on get of Antietam Sonwick; 2, J. P. Gaston on get of Quail Roost No-Max Blonde; 3, J. P. Gaston on get of Quail Roost Mark Duke.

SENIOR GET OF SIRE
1, Earl and Sadie Cruse on get of Hazelwood's King Maxim; 2, Wade H. Stroud on get of Klondike Piper.

PRODUCE OF DAM
1, Earl and Sadie Cruse on produce of Hazelwood's Maxine, showing Hazelwood's Maxim M. Teena and Hazelwood's Maxim M. Tony; 2, J. Porter Gaston, Richburg, on produce of Gaston's Daisy Bolton, showing Gaston's Blonde Bonnie and Gaston's Blonde's Daisybell; 3, J. Porter Gaston on produce of Gaston's Daisy Daddy's Betty, showing Gaston's Blonde Bettyann and Gaston's Blonde Betty.

BEST UDDERED
1, Hillbright Maxim Queen, Harold Fowler, Union; 2, Sunshine's MaxKing's Rosebud, L. E. Stroud; 3, Sowell Patrick's Don's Sunbeam, Rodgers M. Reid.

Reducing . . .

(*Continued from page 1272*)

Dinner

6 ounces meat, fish or alternate
1 green or yellow vegetable
1 small potato
1 serving fresh fruit
Coffee with milk or sugar.

Mid-evening

Same as mid-morning or a bowl of cereal.

Frequent questions which many people starting to reduce their calorie intake may ask: Is water fattening and should it be drunk with meals? Water does not provide calories so drink as much as you wish. Should salt be restricted? Salt also is calorie free but it causes water to be held in the body tissues and that causes excess weight, hence excessive salt intake should be avoided by reducing diets. Is alcohol fattening? Yes, alcohol contains more calories in weight than sugar. Should medicines that curb the appetite be used? Not unless prescribed by your physician.

Reducing is not easy and we might as well admit it, but you will live longer and have less illness if you keep your weight in the desirable weight range.

No single food needs be eliminated in a reducing diet. Eat less of everything than you probably normally do and don't take seconds. A diet high in protein, moderate in fat, and low in carbohydrate is easier to stick to.

Don't skimp on breakfast, in fact breakfast should furnish as many calories as any other meal or more.

If you get hungry between meals have a *small amount* of most any kind of food, and take this amount off of the food for the noon or evening meal.

Panel . . .

(*Continued from page 1278*)

teeth." What does a youngster care about his teeth? No one cares about his teeth until he starts losing them.

Why does a youngster eat a candy bar on the way home from school? Because it is good for him? No, because he likes it.

One of our big problems today, I am told—and it is the most hopeful sign—is our three-times-a-week delivery. Delivering milk three times a week, we fill the refrigerator with milk and, in a home where the people are drinking milk, the youngsters drink it all up and there is none for Sunday morning. We are selling more milk by three-times-a-week delivery, I am told, because people like milk.

MR. COSKERY: Do you think the youngsters who go home from school stop in at the corner store, generally, and buy a glass of milk, or do they more likely buy a glass of Pepsi Cola? No, they drink soda instead; you know it just as well as I do.

DR. TROUT: Why do they do it? Because they like it, again.

MR. COSKERY: Certainly, that is right; but you are trying to get them to drink something whether they particularly like it or not. You are referring to the fact that they drink homogenized milk because they like the taste better. I do not think you should pay so much attention to the flavor; I think the reason youngsters like it is because of the form in which the milk is offered to their mouths, the consistency of it. They do not like the little pieces of fat hitting their lips and teeth.

(*Continued in January Journal*)

Invitational Sale . . .

(*Continued from page 1301*)

land," strong in the blood of Douglaston King's Charlotte, 15216—828—FF, 19751—988—AA ($11,000).

The second high animal in the sale was MacStephens Bonnie, consigned by H. M. Pate, Glenburnie Farm, Trenton, N. J. "Bonnie" was sold to E. E. Langley, Union, S. C., for $1,350. Mr. Langley also purchased the third, fourth and fifth high female in the sale. The third high female was Maxim's Caroline, bred and consigned by Roy C. Patrick, Quinton Stock Farm, Salem, N. J. "Caroline" is by the proved sire, St. James Maxim. Mr. Langley has been selecting several top animals at recent leading Eastern and Southern sales. They plan to build and develop a top herd at their farm in Union, S. C.

Another new breeder who is assembling a good Guernsey herd is

Clifford A. McBride, Wheeler Farms, East Providence, R. I. Mr. McBride selected seven head at this sale from the herds of George J. Pollack, Pine Grove Farm, Binghamton, N. Y., C. E. Cotting, Chedco Farm, Berlin, Mass., Dr. George T. Pack, Lauxmont Farms, Wrightsville, Pa., A. J. Young, Great Elm Farm, Inc., Dover, N. H., Rex O. LeParmentier, Wethersfield Farm, Danvers, Mass., and Mrs. E. H. Geran, Glengeran Farm, Matawan, N. J.

On Thursday night before the sale, the consignors and all Guernsey breeders were entertained by Mr. and Mrs. H. M. Pate at the farm. Dinner was served to all the guests present.

The sale was managed by the Pate Sales Company, H. M. Pate read the pedigrees, Corey C. Garey, Jr., Walter Dupes and Irvin Hess worked the ring, Buzz Gary did double duty as he also passed the sales slips. Mrs. Mildred Baldwin clerked the sale, E. M. Granger, Jr., was the auctioneer. Mort, as always, did a good job and he kept the sale moving at a good pace. The 44 head were sold in exactly two hours and 14 minutes.

Following is the sales list:

George G. Aaronson and Sons, Columbus, N. J.	
McDonald Farms Le Sinbad (Bull)	$550
Joseph T. Adams, Medford, N. J.	
Majesty's Royal Lucinda	510
Blaze's Questionaire of Q.S.F.	500
Quinton Blaze's Duchess	310
Samuel Berke, Lakeville, Conn.	
Ideal's Dandy Boy's Babs	825
Howard B. Bomberger, Lebanon, Pa.	
McDonald Farms High Otilda	625
J. H. Bradshaw, Jr., Lahaska, Pa.	
Horse Shoe Bailiff's Cashe	400
High Mowing Diamond Felinda	550
Thomas Counsellor, Salem, N. J.	
Ben's Countess of Q. S. F.	375
Quinton Blaze's Dancer	475
Herman Durr, Jr., Columbus, N. J.	
Rockingham Remembrance	400
Mayflower's Minion	450
David A. Fogg, Salem, N. J.	
Quinton Blaze's Queenie	500
A. Walter Fretz, Pipersville, Pa.	
Wilgorlan Farm Garland	1,600
C. A. Higgins, Kennett Square, Pa.	
Lauxmont Nugget's Paquette	675
Fairlawn Katrina	375
Kenneth V. and Marion M. Johnson, Doylestown, Pa.	
Whitebry Amorous	400
Paul Kline, Quentin, Pa.	
Llan Fair Charmer Leda	800
E. E. Langley, Union, S. C.	
McDonald Farms S. Ninabelle	1,050
Coldspring's Hardwick's Konnie	800
Maxim's Caroline	1,225
Mac Stephens Bonnie	1,350
Zimalcrest Design's Susie	1,000
G. E. LeWorthy, Pipersville, Pa.	
Maple Lane Designer's Julia	375
George C. Lieb, Norristown, Pa.	
Maple Lane Supreme's Betina	500
J. B. Liebman, North Wales, Pa.	
Sterling Olga	375
J. R. A. Monks, Butler, Md.	
McDonald Farms King's Myra	600
Clifford A. McBride, East Providence, R. I.	
Pine Grove Madona	525
Chedco Lottie	350
Lauxmont Maxim Chambray	450
Great Elm Phil's Elsie	700
Antietam Royal Frances	500
Antietam Marie	600
Glengeran Sally	500
H. H. McConnell, Honey Brook, Pa.	
Osborne Hill Levity Heather	525
J. M. McDonald, Cortland, N. Y.	
Partridge Predictor's Pheasant	500
Dr. George T. Pack, Wrightsville, Pa.	
Blaze's Lady Alice	460
C. Allen Patrick, Salem, N. J.	
Blaze's Royal Countess	450
Louis M. Plansoen, Easton, Md.	
Ideal's Marshall's Christina	650
T. P. Reed, Pennington, N. J.	
Quinton Maxim's Eleanor	475
Dean Reiss, Coopersburg, Pa.	
Groton House Countess	585
A. M. Stump, Pine Grove, Pa.	
McDonald Farms Dist. Natoma	450
Nicholas Vandermay, Little Falls, N. Y.	
Langvalley Skyward	425
Alvin Worthington, Newtown, Pa.	
Maple Lane Master's Bonny	385

New State Champions

New York

7yrs HIR 365 — Idylbrook Mistress Squaw 857725, 18257 pounds milk, 1007 pounds butter fat, (1095 TM). Breeder, F. W. Moffett, Rochester. Owner, Ruth Jackson, Ashville.

North Carolina

Sr2 305C 2x — Oaklawn Jay Garnet 1146341, 10045 pounds milk, 526 pounds butter fat (610TM). Breeder, Albert G. Voss, Belew Creek. Owner, E. S. Stokes, Linwood.

Texas

Sr3 HIR 365 — Harbin's H. I. Milly 1055192, 12166 pounds milk, 616 pounds butter fat (718TM). Breeder, C. D. Matlo, Saint Louis, Mo. Owner, P. B. & Ralph Harbin, Muleshoe.

Virginia

Sr3 305C 3x — Bayville Maxprint Flash 1025872, 11522 pounds milk, 563 pounds butter fat (915TM). Breeder, C. F. Burroughs, Lynnhaven. Owner, W. M. Camp, Franklin.

Jr3 305C 3x — Laurel Cliff Miss Laura 1104717, 12112 pounds milk, 594 pounds butter fat (915TM). Breeder and owner, Frank Stone Loyd, Monroe.

Wyoming County, N. Y., Show

By M. B. Abbott

Members of the Wyoming County G. B. A., held their annual picnic and heifer show in August at the Pike Fairgrounds. Fourteen exhibitors participated, exhibiting a total of 32 animals.

Practically every heifer was presented in top show condition and quality was very good in every class. Proof of the quality of animals shown was evidenced by the fact that the fourth prize winner in the junior calf class was shown at the New York State Fair the following week and won her class at Syracuse. Likewise, the junior yearling class was won by a 4-H member, Donald Butler, and at Syracuse he topped the class in state-wide 4-H and FFA competition and placed third in the open class.

Official judge for the day was Professor George Trimberger of Cornell, who gave reasons in such a way that even though you may not have agreed with him at the start it is almost impossible to justify your own placing of a group after hearing his reasons.

Judge Trimberger selected the junior heifer calf, owned by H. B. Wilson, as his champion of the show. This calf was outstanding. She was, in addition, shown by the very capable showman, Ronnie Wilson.

A judging contest, with prizes to adult and junior winners, was also a feature of the day's program. Ted Markham, assistant Wyoming County Agent, assisted in the show and manned the mike in announcing the various placings. John Sims and M. B. Abbott of the state organization also were present.

Following is a list of awards:

Heifer Calf, Under 6 Months

1, Entry, H. B. Wilson, Caledonia; 2, Sunny Knoll Janet, Gordon H. Butler, Perry; 3, Hedy of Brown Brook, Carlisle E. Graves, Arcade.

Heifer Calf, 6 Months and Under 12

1, Loyalist Sparkle, H. B. Wilson; 2, Little Falls Martha's Fran, Stewart E. Parnall, Piffard; 3, Larch Hollow Sandra, F. B. Embury, Gainesville.

Heifer, 1 Year and Under 18 Months

1, Hillcrest Colonel's Margaret, Donald Butler, Perry; 2, Rex's J. Juletta, H. B. Wilson; 3, Larch Hollow Star, F. B. Embury.

Heifer, 18 Months and Under 2 Years

1, Little Falls Charming Mary, Stewart E. Parnell; 2, Yeoman's Carietta, H. B. Wilson; 3, Hillcrest Colonel's Empress, Ronald Wetherwax, Wyoming.

Applicants for Membership

The following Guernsey breeders have applied for membership in The American Guernsey Cattle Club:

Costa Rica: Alfredo E. Hernandez, San Jose, recommended by W. K. Hepburn.

Minnesota: Morkassel and Son, Warren, recommended by Olaf J. Kjome and Sons.

Vermont: Burton B. Strong, Craftsbury Common, recommended by Richard G. Harwood; Horace W. Strong, Craftsbury Common, recommended by Richard G. Harwood.

Subscribe to the Guernsey Breeders' Journal

5 Years — $5.00

THE FRONT END *is important too!*

A 3-Yr.-Old "Leader" Daughter . . .

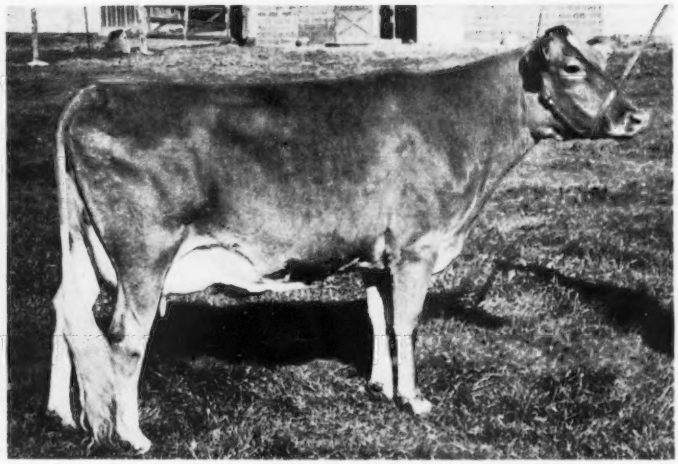

GLENGERAN LEADER'S BONNY
Classified Very Good as a 3-yr.-old
10787—512—5yrs—305C—3x
Milking over 60 lbs. a day on retest

The "Leaders" are good front ended cows

This past year we've shown many pictures of the daughters of Fairlawn Actor's Leader, pictures of their lovely udders as well as side view pictures. We've also told you of how they are milking; but it takes all around balance to make real top dairy cows. Contributing importantly to that balance is the front end and it's too often overlooked. Note the front end picture of "Bonny." It's fair to say it's quite typical of "Leader" daughters. The strength and width of muzzle emphasizes their breed character and is another indication that they are good feeders. Note also the width and strength of chest to help insure a longer productive utility. Likewise the way they squarely plant their fore feet on the ground for easier walking, and the way the front legs trimly blend into the shoulders. They are unusually sharp at the withers and nicely filled in at the crops. Yes, the "Leaders" are good front ended cows.

AVAILABLE-- *"Bonny's" Son by McDonald Farms Fore Perfection*
(McDonald's Foremost Prediction-Coquette)

WOODACRES *Royal Guernseys*
BOX 669, PRINCETON, N. J.

FEDERAL ACCREDITED HERD NO. 526351
•
N. J. ABORTION-FREE HERD NO. 424

ATHERTON W. HOBLER, OWNER • GEO. M. NEWLIN, MGR. • A. M. GOEDECKE, HERDSMAN • TEL. HOPEWELL, N. J. 361

Buy Laacke Famous

KANT-KOM-OFF
PATENTED
COW COVERS
R. LAACKE CO., 1033 W. WALNUT
MILWAUKEE, WISCONSIN

Guernsey Group Makes Interesting Cuban Tour

By V. C. JOHNSON
President Dinsmore Dairy,
Jacksonville, Florida

A tour to Cuba was sponsored by the Florida Guernsey Cattle Club. The purpose was to become better acquainted with the dairy industry in Cuba and with some of the well-known dairy cattle breeders to the South of Florida where purebred animals have been sold from time to time.

Acting as gracious hosts were Dr. and Mrs. Roberto Parajon, Havana, prominent Guernsey breeders and both of whom are practicing veterinarians. They were guests in Florida last year and were guest speakers at the 1951 annual meeting of the Florida Veterinary Medical Association. Assisting Dr. and Mrs. Parajon in various arrangements was O. L. Menendez, Cuban representative of the Standard Packaging Corporation.

One of the most interesting of the various places visited was the Cuban National Livestock Exposition at Havana. Here all had an opportunity to see many fine animals of some of our own country's prominent dairy breeds. Among these were Guernseys, Jerseys, Brown Swiss and Ayrshires. Dr. Parajon, who is one of the sponsors of the Exposition, had on exhibit a number of fine Guernseys, one of which was judged the grand champion. Beef animals and horses were also prominent in the livestock exhibits.

The Florida party were guest for dinner at the Parajon home on their 400-acre Guernsey Farm where an opportunity was given to inspect the herd of 63 registered Guernseys. Members of the tour were impressed by the Cuban names seen around the dairy barns. For insrance, the calf barn was labeled "Zona Infantil" and the maternity barn sign read (if you can read it) "Materniclo."

Much American machinery was seen both at the Exposition and at the farms and dairy plants. One large dairy farm furnished quite a surprise to the party with their modern 122-cow milking barn. One of the interesting facts about dairy farming in Cuba is the development of a native dual purpose dairy animal, slightly smaller than the average American dairy cow and of a dark red color. These cows are said to be good average milk producers and superior to other dairy animals for beef. Another interesting item seen on Cuban farms was the live fence posts which take root and grow after they are cut from trees and set out.

The tour, by bus, covered more than half the length of the island, some 343 miles as far as Camaguey which is one of the country's best dairy areas. A large modern factory, which manufactures butter, cheese and dried milk, was visited. In peak season this factory uses 135,000 gallons of milk per day. Also visited, near Camaguey, was one of Cuba's largest sugar mills.

A visit to an old American Colony on the gulf beaches north of Camaguey proved to be most interesting. The original colony numbered three or four

HEALTHY CATTLE HEALTHY PROFITS!

When the Carotene Content of your Feeds and Forage is doubtful (watch green color), when lack of the important VITAMIN A may endanger your livestock's growth, health and reproduction, add

DEVOLD 5000 VITAMIN A OIL

Write for Free Folder which will tell you exactly when and how to feed it economically.

PEDER DEVOLD WHEAT GERM OIL-A & D FEEDING OILS
PEDER DEVOLD OIL COMPANY
43-B Clinton Ave., Bklyn. 5, N. Y.

Daisy Cattle Markers

Solid brass tags and brass-plated chain.
No. 21—FOR NECK. Adjustable. Tags numbered both sides. $13.25 per dozen.
No. 17—FOR HORNS. Adjustable. $9.20 per dozen.
No. 38—DOUBLE PLATE NECK CHAIN. Upper portion strap, lower portion chain. $14.50 per dozen.
Write for catalog. Sample mailed for $1.00.
GOLDEN ARROW FARMS
Dept. 7 Box 7 Huntington, Indiana

HAVE YOU BEEN LOOKING FOR SOME GUERNSEYS?

We Can Help You.

FOR SALE . . . A Selection Of —

Fresh Cows — Bred and Open Heifers

Also a few well-bred Guernsey bulls out of our best cows. These Guernseys are available for immediate sale—write us your needs. Information gladly furnished by return mail.

BETHWAY FARMS - Bethway Road - Bethany, Connecticut
R. D. GILLMOR, Owner

ARTIFICIAL BREEDING HOW TO DO IT YOURSELF!

You can borrow a copy of this valuable book... FREE!

At last there is a medical guide for treatment of farm animals that is scientifically accurate, yet written and illustrated so plainly that many of the tasks that formerly required a Veterinarian can now be done by the farmer. For example, in the chapter on Insemination, read how to get semen—how to test for purity—how to store—how to ship—how to inseminate. Learn how to get prize stock at low cost by breeding twenty to thirty cows from one ordinary service—how to breed from young bulls too small to serve—from older bulls whose great size might injure cows. This is only one chapter of the 384-page book that **Louis Bromfield has said "no farmer should be without."** Its 117 other chapters give you exact and simple instructions for diagnosing all the diseases of farm animals. They show you how to tell one disease from another—even when symtoms are similar—which are curable—which are not—what to do to protect other animals—what serums, vaccines, or medicines to give. And 280 pictures show you exactly how to give these medicines. Nothing like it ever before. Almost a quarter million copies already sold.

Just Send Name!
NO MONEY

No deposit. No c.o.d. No cash. No obligation. Just like borrowing from a neighbor. Send your name, and Mr. Stamm, the author of "Veterinary Guide for Farmers," will lend you a copy free, postage prepaid. Send coupon or postcard today. This book may save valuable animals for you—even next week.

WINDSOR PRESS A Division of Popular Mechanics 200 E. Ontario St., Dept. 1412 **Chicago 11, Ill.**

WINDSOR PRESS, Dept. 1412
200 E. Ontario St., Chicago 11, Ill.
MAIL "Veterinary Guide for Farmers" postage prepaid for SEVEN DAYS FREE READING. No salesman will call. At end of 7 days I will return it and owe nothing, or I will remit $5.95 in full payment.

NAME.....
ADDRESS.....
P.O.....STATE.....

Please mention the JOURNAL when answering ads.

POSITION WANTED as working farm manager and herdsman. Am capable of taking full charge of herds on A. R. test and also producing all kinds of crops. Can give best of references. Write

Box 77
Guernsey Breeders' Journal
Peterborough, New Hampshire

Specialized Service For Farm Owners

SURVEYS-CONSULTATION-MANAGEMENT-BOOKKEEPING-LIVESTOCK SALES

We offer a confidential helpful service based on many years of farming and livestock experience in over 20 states.

Full information upon request. Ask for folder.

BURLINGAME, FIELD, PIERCE & BROWNE, INC.
158 MAIN STREET, PUTNAM, CONNECTICUT
518 TURKS HEAD BLDG., PROVIDENCE 3, R. I.
and
45 WEST 45TH STREET NEW YORK 19, N. Y.

Beacon Feeds

Light the Way to Better Feeding

See Your Nearest Beacon Dealer in the Northeastern States

THE BEACON MILLING CO. INC.
EASTPORT, N.Y. Cayuga, N.Y. YORK, PA.

thousand Americans, but today was reduced to only a few dozens.

Cuba has much of the very modern—particularly in Havana and other cities. However, there remains over much of the country the life of the pioneer days of America. The production, processing and delivery of milk in Havana compares favorably with American cities. However, in the smaller towns, delivery is done entirely with small two-wheel, one-pony carts.

Included in our party were: Mr. and Mrs. W. A. Boutwell, Sr., Mr. and Mrs. Melear, Mr. and Mrs. W. L. Broduer, and Mr. and Mrs. W. Milne, Lake Worth; Mr. and Mrs. Leon Sellers, Mr. and Mrs. Paul Hood and Mr. and Mrs. Dick Hood, all of St. Petersburg; Mr. and Mrs. Wilbur Casey, Clearwater; Mr. and Mrs. Charles E. Donegan and John H. Logan of Largo; Lovell Shook, Sarasota; Webb Alman, South Carolina Guernsey breeder, and his herdsman, Mack Adams; Mr. Husted of the Jamesway Equipment Company, and Dean and Mrs. H. H. Kildee of Ames, Iowa, who served as one of the judges at the Cuban Livestock Exposition.

Booklets To Nation

LEDERLE LABORATORIES, one of the largest medical research and pharmaceutical firms, prints millions of pamphlets and booklets each year. Two important ones have been "Common Diseases on Livestock," of which two and one-half million copies have been sent out to farmers, and a 96-page handbook for the dairyman. These may be secured from Lederle Laboratories Division, American Cyanamid Company, 30 Rockefeller Plaza, New York 20, N. Y.

Chat . . .

Mr. and Mrs. William McCandless and two children, Rockview Milk Farms, Downey, Calif., spent three months on a visit to the homeland—Ireland. It will be recalled that Mr. McCandless and his brother purchased the herd formerly owned by Warren S. Tilson.

F. B. GRAHAM

GRAHAM SCHOOL

A SCHOOL FOR CATTLEMEN
ONLY SCHOOL OF THE KIND

We guarantee to teach the progressive cattleman how to accomplish the following or his money back:

How to make many barren cows breed, control abortion, deliver calves, remove afterbirths, artificial insemination, diagnose pregnancy, keep cows breeding, keep bulls breeding, disease prevention, have clean healthy udders and a thorough working knowledge of the reproductive organs.

Write or Wire for Catalog

GRAHAM SCIENTIFIC BREEDING SCHOOL

School Held Five Days

8:30 TUESDAY MORNING
TILL SATURDAY NIGHT

1952

Houston, Tex., Hotel Rice, Dec. 9-13.
Oklahoma City, Okla., Hotel Huckins, Dec. 16-20.

1953

Richmond, Va., Hotel John Marshall, Jan. 6-10.
Wheeling, W. Va., Hotel Windsor, Jan. 13-17.
Chicago, Ill., Hotel Maryland, Jan. 20-24.
Niagara Falls, N. Y., Hotel Temperance, Feb. 10-14.
Toledo, Ohio, Hotel Lorraine, Feb. 17-21.
La Crosse, Wis., Hotel Stoddard, Feb. 24-28.
Sheridan, Wyo., Hotel Crescent, Mar. 17-21.
Portland, Ore., Hotel Multnomah, Apr. 7-11.
Sacramento, Calif., Hotel Sacramento, Apr. 14-18.
Riverside, Calif., Hotel Mission Inn, Apr. 21-25.

GRAHAM SCIENTIFIC BREEDING SCHOOL
FRANK B. GRAHAM, Manager
216 East 10th St., Kansas City 6, Mo.

GLENN LECKY
AUCTIONEER
Guernsey Cattle Sales
Holmesville - Ohio

STROHMEYER & CARPENTER, Inc.
Photographers of Animals
White Plains - Box 788 - New York

WANTED: "Experienced, married, test cow milker for modern dairy farm in Maryland. Modern six room bungalow with all modern conveniences and usual privileges. Salary open depending on qualifications and individual."
Box 74
Guernsey Breeders' Journal
Peterborough, N. H.

They wouldn't believe it!

For 19 years cattle breeders have used Rex Wheat Germ Oil as a feed supplement to help normal cows "settle" promptly and help reduce calf losses. Most experts wouldn't believe it.

Breeders would show their production figures—records of non-breeders sold and records of calf crops—in the years before and after using Rex Oil.

So we had to prove why REX OIL might do all these things.

Scientists have proved that Rex Wheat Germ Oil contains, in addition to vitamin E:

1. **A hormone that acts like the sex hormones.**
2. **A factor helping new born to live through weaning.**

References:

a. Levin, E., Burns, J. F. and Collins, V. K.: Estrogenic, Androgenic and Gonadotrophic Activity in Wheat Germ Oil. Endocrinology 49:289 (1951).

b. Keane, K. W., Cohn, E. and Johnson, B. C.: An Unidentified Factor Required For Survival of New Born Rats. J. Nutrition, October 1951

TECHNICIANS of Breeding Associations know sterility problems. "Repeats" are expensive. REX OIL helps solve the problem. **READ THESE REPORTS FROM BREEDING ASSOCIATIONS:**

Nine out of ten cases of ovulation in cows that would not conceive, have proved out satisfactorily by feeding Rex Wheat Germ Oil. "Shots" were not effective. They would settle for 2 or 3 months and then "dry up." All nine cows were settled after using Rex Wheat Germ Oil. ———, Iowa.*

I gave Rex Oil to six farmers who were having trouble with cows not conceiving. Each farmer gave the oil to the cow which gave him the most trouble. Four of these cows conceived after the next insemination. One has mated naturally, and conceived. One cow did not conceive and was sold. ———, Iowa.*

I experimented with Rex Wheat Germ Oil on cows in four herds. One of these cows had been bred 13 times, both artificially and naturally, and failed to conceive. After getting 3 oz. of Rex Wheat Germ Oil she conceived after the first service. This was a Holstein cow. Cow No. 2, a Jersey cow, had been bred 7 times and failed to conceive. After receiving 3 oz. of Rex Wheat Germ Oil she conceived after the next service. Cow No. 3, a registered Milking Shorthorn, had been bred 7 times and failed to conceive. She was given 3 oz. of Rex Wheat Germ Oil and conceived after her second service. ———, Texas.*

Here's the experience of one of my herds. Six cows had repeated insemination without settling. All the cows were given Rex Wheat Germ Oil. All conceived, following the next insemination. ———, Illinois.*

Common sense! You can't make a profit unless you have a better than 70% calf crop.

READ THIS:

Dr. Steve Kratz, Piatt County, Illinois, reports:

We have had a herd of Herefords for 18 years. Our records show an average of 75 to 90% calf crop; calvings were always strung along for several months. In the 1950 season our herd consisted of 90 Hereford females, including 11 bred heifers and 17 open heifers (total 83 head producing age). These animals each received two feedings of one ounce Rex Oil fed in salt. The three herd sires each received four weekly one ounce feedings of Rex Oil on grain before the breeding season.

Our calving percentage was 103% counting only live calves. Four females were barren—two females had twins (only one animal saved). *Cows settled promptly. We never had so many calves in as short a time before (37 calves in 18 days). Breeders know this means more profit.* This is a remarkable result obtained with little cost. The above results are for the fiscal year.

*Names of inseminators withheld by request.

Maybe 19 years' use of Rex Wheat Germ Oil by successful breeders makes sense after all

Start feeding Rex Oil to the whole herd now. Keep your herd at maximum production with Rex Wheat Germ Oil. Use Rex Wheat Germ Oil with our unqualified guarantee—you alone are the judge—you must be satisfied or your money back.

Prices: Pint, $3.50; Quart, $6.00; Gallon, $19.00; lower prices on 5 gallons or more. At drug and feed stores or direct from us.

"Write for free booklet, "Rex Oil, The Hormone Food for Cattle".

REX wheat germ oil

VIOBIN CORPORATION, MONTICELLO, ILLINOIS

FOR DISEASE CONDITIONS CONSULT YOUR VETERINARIAN

Preferred FOR STUBBORN CASES OF CALF SCOURS

Anadex Sulfa-Kaps work two ways to control infectious scours. Its sulfathiazole destroys harmful organisms associated with the disease and its vitamin A helps prevent a drain of this nutrient from the body. **Easy to give.** Use Sulfa-Kaps at the first sign of scours or give to all new-born calves if scours are common in your herd. Sample Handi-pak of 18—$1.50.

Try a "Shot" of Vitamin A

The sure way to feed extra vitamin A to calves is Anadex Kaf-Kaps (Hi-A Type). Used by leading breeders everywhere. Two doses after birth protect average calf till it is four weeks old. No liquids to measure, nothing to mix. **The dose is exact.** Sample Handi-pak of 18 — $1.00.

Write for new catalog.

HOLT PRODUCTS CO.
820 E. Locust St., Milwaukee 12, Wis.

ARTIFICIAL INSEMINATION INSTRUMENTS and SUPPLIES

Send for FREE General Catalog No. 103

BREEDERS EQUIPMENT CO. MFRS.
Flourtown, Pa.

How Christmas Seals help save lives

Successful methods of treatment make it more important than ever to find the 150,000 "unknown" cases of tuberculosis—and to find them early.

Mass X-ray campaigns to find TB in time are part of the work your Christmas Seal dollars help support.

Remember, no one can be "cured" until treated . . . and no one can be treated until the disease is discovered.

Send in your contribution today.

Buy Christmas Seals

Litchfield Barn Meeting

By Joseph Pendergast

The annual Litchfield County G. B. A. barn meeting, held on October 22 at Deep Lake Farm, Lakeville, Conn., was a very successful event. Approximately 100 members and friends from the county and state were present. Everyone was interested in first looking over the fine herd owned by Samuel Berke. Bill Chilcoat, farm and herd advisor, Erwin Hibbard, manager, and Joseph Huffer, herdsman, were kept busy prior to the start of the meeting answering questions about the herd.

Of interest in the barn were the new signs above each cow's stall. With a black background, and white lettering, these signs certainly dressed up the barn and clearly identified each cow.

Harry Norton called the session to order. Standing between two cows, he expressed his thanks to Mr. Berke who, in turn, welcomed breeders to Deep Lake Farm. Joseph Pendergast, field representative of The American Guernsey Cattle Club, was present and called on Bill Chilcoat and Erwin Hibbard for a few remarks about the herd and farm operation. The group then went to the main barn where Joe Huffer put on an excellent hoof trimming demonstration.

The judging contest, which took place in the main dairy barn, saw most of those in attendance taking part. Joseph Pendergast and Richard Merritt placed the classes. Mr. Pendergast also explained the procedure followed in the type classification program.

The final part of the evening's program took place in the new modern farm office where everyone had the opportunity to enjoy refreshments and discuss how wrong the official judges were in placing the classes.

Westmoreland County Annual Banquet

By Wade White

The Westmoreland County G. B. A. held their seventh annual banquet at Sewickley, Pa., on November 7 with 119 in attendance. President Robert Mayhew introduced William M. Shenton, one of the fieldmen in Western Pennsylvania, who acted as toastmaster. William Stoneman, secretary, summarized the year's activities. Joseph Thurston, County Agent, introduced the 15 4-H club boys and girls who carried Guernsey projects in the county this past year, and 4-H T-shirts will be presented to this group. Wade White, Western Pennsylvania fieldman, gave a few brief remarks on the work of the association. He also stressed the need for more advertising through farm signs, the farmer knowing his cattle

MADE TO MEASURE

WESTON STA-PUT KOW KOVERS are the last word in style, fit, color, quality and PRICE.

Send postcard for new folder and price list.

WESTON MFG. & SUPPLY CO. 1933 SPEER DENVER

What's the **BEST CURE** for **MASTITIS**

• We supply all the latest and most effective treatments including PENICILLIN, STREPTOMYCIN, AUREOMYCIN and SULFA drugs—for all types of MASTITIS. All your veterinary needs at reasonable prices. Write for particulars.

ANCHOR SERUM CO. of Ind., Inc.
DEPT. M INDIANAPOLIS 6, INDIANA

WESTERN GUERNSEY SERVICE

C. W. (Jack) Robinson
P. O. Box 34
Clements, California

Victor Gray
335 W. Louie Ave.
Lodi, California

WESTERN GUERNSEY SERVICE

Send for Big 1952 Catalog
Of Complete Livestock Breeders Supplies

ELASTRATOR

Bloodless Castration of Lambs and Calves and docking Lambs. One man operation. Each $12.50 Postpaid. RINGS EXTRA, 25 rings $.50; 100 rings $1.80; 500 rings $7.00.

STANDARD TATTOO

Complete with Numbers (0 to 9). Ink & Instructions. $4.75 Postpaid. Letters 30c each.

CREUTZBURG HORN TRAINER

Corrects any abnormal horn condition. Guaranteed. $4.50, postpaid.

GEO. F. CREUTZBURG & SON
P.O. Box 152 Wayne, Penna.

better, and the need for salesmanship in selling the cattle.

Paul Jackson, in charge of public relations for the McMillen Feed Company, was the featured speaker of the evening. He gave a very interesting and informative talk on "Improving Your Dairy Herd."

Throughout the program, the group was entertained by Oliver W. Moore and his comedy skits.

Orangeburg County Fair

By J. McK. Jeter

Orangeburg County, S. C., Guernsey breeders, L. H. Shuler, R. F. Dukes, P. C. Easterlin, Johnny Shuler and R. E. Darden, together with a neighboring breeder, Edisto Farms of Denmark, put on a nice Guernsey exhibit at their County Fair. The cattle were judged in a very capable manner by Earl Johnson, Dinsmore, Fla.

The senior and grand champion bull, Shoal Falls Golden Boy, owned by L. H. Shuler, Bowman, made a nice champion. This bull has size, substance, good depth of body and is good on his legs. The junior champion bull, Edisto Farms G. Commodore, owned by J. B. Guess, Jr., was a good dairy-like calf with lots of quality. Both female champions were owned by Edisto Farms. The senior and grand champion female, Edisto Farm's Judie, is an outstanding two-year-old. The junior champion, Edisto Farm's G. Persis, is a half-sister to the grand champion, both being sired by Fairlawn Hornet's General.

Following is a list of awards:

Senior and Grand Champion Bull
Shoal Falls Golden Boy, L. H. Shuler, Bowman.

Junior Champion Bull
Edisto Farms G. Commodore, J. B. Guess, Jr., Denmark.

Senior and Grand Champion Female
Edisto Farm's Judie, Edisto Farms, Denmark.

Junior Champion Female
Edisto Farms G. Persis, Edisto Farms.

Bull Calf
1, Edisto Farms G. Commodore, J. B. Guess, Jr.; 2, Woodvale Valor's Bill, L. H. Shuler; 3, Raider of Oakdale, L. H. Shuler.

Bull, 3 Years Old
Shoal Falls Golden Boy, L. H. Shuler.

Heifer Calf
1, Edisto Farms G. Persis, Edisto Farms; 2, Liza Alice of Oakdale, John A. Shuler, Bowman; 3, Dardenella's Valor Glory, R. E. Darden, Orangeburg.

Heifer, 1 Year and Under 18 Months
1, Edisto Farms K. Mildred, Edisto Farms; 2, Lulu of Oakdale, John A. Shuler; 3, Dardenella's Valor Dust, R. E. Darden.

Heifer, 18 Months and Under 2 Years
1, Dukes Dale Amos' Linda, R. F. Dukes, Orangeburg; 2, Edisto Farms G. Tillie, J. B. Guess, Jr.; 3, Edisto Farms G. Teenia, J. B. Guess, Jr.

Cow, 2 Years and Under 3
1, Edisto Farm's Judie, Edisto Farms; 2, Golden Boy's Iris of Oakdale, L. H. Shuler.

Cow, 3 Years and Under 4
1, Edisto Farm's Maxim Melody, Edisto

A. JARDINE

PURCHASING AGENT **HERD MANAGEMENT**

After many years' experience with the leading herds, I am sure I can be helpful in selecting or improving your herd.

Doylestown, Penna.
Box 81

IMPORTING **EXPORTING**

Telephone: Plumsteadville 2853

I Found Out—

It IS the TRUTH!

says Elmer Becker, Watkins, Ia.

"We switched to the Marlow Milker Dec. 1, 1949 and since that time I have found out that what you say about the Marlow is true—our cows' teats and udders are in much better condition." Mr. Becker continues, "we like the Marlow better every day, it handles so well and is so much easier to clean than our former milker."

ELIMINATES THE MAJOR CAUSE OF MASTITIS: Dairymen are finding out for themselves the truth about the Marlow Milker. When they do, their only regret is that they didn't learn about the Marlow sooner . . . *how it eliminates the major cause of mastitis . . . how it increases milk production and profits.*

HEALTHIER UDDERS: The Marlow's Low 10" gentle vacuum, vigorous massaging action and fast pulsation rate stimulates the blood flow for healthier udders, bigger production.

INCREASED MILK AND BUTTERFAT CONTENT: Herd records prove that the Marlow increases milk and butterfat content because cows respond to the Marlow's soothing fast action . . . keeping pressure on the udder until that *last* and *richest* milk comes down.

BECKER REAPS THE PROFITS: Elmer Becker knows these truths now and is profiting by them through bigger milk checks, and as individuals in his high producing, Marlow-milked herd continue to win Iowa State production honors.

"Let me out of here," says Sir Bess Ormsby Supreme owned by Elmer Becker. Winner of the Iowa 1951 Meritorious Sire Award, Sir Bess has three daughters in the Becker herd that have achieved State production records, all milked with a Marlow.

EXTRA! **KENNETH H. DANIEL, GOODING, IDAHO, AWARDED $1,000 MARLOW SWEEPSTAKES**

Winner of the "Before and After" Marlow Production Comparison Test, Mr. Daniel's herd of purebred Guernseys showed a 65 lb. average increase per cow in butterfat or $65 per cow the first year after switching to the Marlow. This means $1300 additional cash on a 20-cow herd, and over 200% profit on the investment the first year in production alone. This is proof-positive that Marlow users make more profits.

J. C. Says: You can have the truth about Marlows too. Mail the coupon today for a free copy of "They Didn't Believe It," and details on the Marlow Money Back Guarantee and Easy Payment Plan.

MARLOW MILKER

MAIL COUPON TODAY!

J. C. Marlow Milking Machine Co.
Dept. G Mankato, Minnesota
Please send me, free, a copy of "They Didn't Believe It."

Name_____

Address_____

THE MARLOW IS NOT JUST ANOTHER MILKER—IT'S DIFFERENT!

PIONEER DAIRY FEEDS

Good Cows—Good Management and Pioneer Feeds Make Great Partners

DUNWALKE DESIRER

365 DA 18,194 M 867 F

Dunwalke Farm, Inc., Far Hills, N. J.

Write today for tomorrow's feeding program

HALES & HUNTER CO.

141 W. JACKSON BLVD. CHICAGO 4, ILL.

Mills at: Chicago, Ill. • Marshall, Mo. Wilmington, Del. • Lexington, Ky.

Tell The Story With

DISPLAY SIGNS

Attractive — Practical

Convenient — Useful

These attractive display signs are chrome framed, glass covered, with white solid plastic display lettering attractively spaced on a black felt background.

DEEP LAKES WANDA

BORN 4 14 43 REG 793055

14635 711 SR4

15561 726 6 YRS 365 C

S DEEP LAKES WANDERER

D DEEP LAKES PENALOPE

17971 759 6YRS 365

CALVED 8 31 51 DUE 9 7 52 C

These signs are easy to keep clean, dust free and moisture proof. They have hooks for easy hanging and copy can easily be changed.

SIZES

7¾" x 15" with 100 letters—**$4.95**

12 " x 15" with 150 letters—**$6.95**

(Prices quoted are for orders of 10 or more)

Frames for 62 ancestor pedigrees—**$4.95**

Note: When ordering Display Signs please indicate data to be displayed and exact letters will be sent.

For Complete Information and Samples Write

WILLIAM CHILCOAT

Deep Lake Farm — Lakeville, Conn.

Farms; 2, Miss Fancy of Oakdale, L. H. Shuler; 3, Dinah of Oakdale, F. C. Easterlin, Jr., Bowman.

COW, 4 YEARS AND UNDER 5

1, Edisto Farm's Maxim Mira, Edisto Farms; 2, Bell of Mirth Maxium, Lewis H. Shuler, Bowman.

COW, 5 YEARS AND OVER

1, Dukes Dale Royal Salma, R. F. Dukes, 2, Dukes Dale Sally, R. F. Dukes; 3, Gippy Peerless Melba, L. H. Shuler.

JUNIOR GET OF SIRE

1, Edisto Farms on get of Fairlawn Hornet's General, showing Edisto Farms G. Tillie, Edisto Farms G. Teenia, Edisto Farms G. Persis and Edisto Farms G. Commodore; 2, L. H. Shuler on get of Shoal Falls Golden Boy, showing Lulu of Oakdale, Liza Alice of Oakdale, Janet of Oakdale and Sylvia of Oakdale; 3, L. H. Shuler on get of Gippy Raider, showing Lady Lassie of Oakdale, Felicia's May of Oakdale, Fancy's Olive of Oakdale and Ester of Oakdale.

SENIOR GET OF SIRE

1, Edisto Farms on get of Fairlawn Hornet's General, showing Edisto Farm's Judie, Edisto Farms G. Tillie, Edisto Farms G. Teenia and Edisto Farms G. Persis; 2, R. F. Dukes on get of Dukes Dale Royal Amos, showing Dukes Dale Royal Salma, Dukes Dale Sally, Dukes Dale Amos' Linda and Dukes Dale Amos Lady; 3, L. H. Shuler on get of Shoal Falls Golden Boy, showing Golden Boy's Iris of Oakdale, Lulu of Oakdale, Liza Alice of Oakdale and Sylvia of Oakdale.

PRODUCE OF DAM

1, Edisto Farms on produce of Edisto Farm's Maxine, showing Edisto Farm's Maxim Mira and Edisto Farm's Maxim Melody; 2, Edisto Farms on produce of Edisto Farm's Charlotte, showing Edisto Farms G. Commodore and Edisto Farms A. Charm; 3, L. H. Shuler on produce of Felicia of Beacondale, showing Miss Fancy of Oakdale and Janet of Oakdale.

THREE BEST FEMALES
Bred and Owned by Exhibitor

1, Edisto Farms showing Edisto Farm's Judie, Edisto Farms G. Persis and Edisto Farms G. Tillie; 2, R. F. Dukes showing Dukes Dale Royal Salma, Dukes Dale Sally and Dukes Dale Amos' Linda; 3, John A. Shuler showing Millie of Oakdale, Lulu of Oakdale and Liza Alice of Oakdale.

DAIRY HERD

1, L. H. Shuler showing Gippy Peerless Melba and Bell of Mirth Maxium; 2, L. H. Shuler showing Miss Fancy of Oakdale and Golden Boy's Iris of Oakdale.

BEST UDDERED

1, Dukes Dale Royal Salma, R. F. Dukes; 2, Edisto Farm's Maxim Mira, Edisto Farms; 3, Edisto Farm's Maxim Melody, Edisto Farms.

Chat . . .

Dr. D. V. Josephson, Head of the Department of Dairy Husbandry, Pennsylvania State College, said not long ago, "Milk is the most misunderstood food there is." For years it has been taken for granted and we, the people in the dairy business, producing and processing, should talk more about milk. Do you know that all vegetables and fruits contain some calcium, but to get an equal amount of calcium supplied by one quart of milk you would have to consume four dozen oranges, 20 pounds of potatoes, or five pounds of carrots? Quote this to the next person who tells you that milk is too high!

Where to Buy Guernseys

INDIANA

For Sale, bull born November 21, 1951. Good individual, nicely marked. By Hominy Hill Winston, he by Riegeldale Coronation King and out of Coronation Winsome with 786—7yrsC. The dam of the calf is Alfacrest's A. C. Harriet with 728—Sr2—HIR—3x, still a Class Leader. She a paternal sister to Circle Drive's A. C. Fashion, with 685—Jr2—HIR—3x and 750—Jr3—HIR—3x, both Class Leader records.

Circle Drive Farm, Huntington

The Guernsey Service Bureau

BUYING and SELLING

Assistance on herd problems

E. E. "AL" VARY

PHONE 1830

R. F. D. 2, Sterling, Illinois

Hoof Trimming

Write

RALPH D. BACON

Box 314—North Oxford, Mass.

Phone Oxford, Mass.

7-4295

Clip Cows Regularly With

Sunbeam STEWART CLIPMASTER

A Perfect XMAS GIFT

CLIPS Cows, Horses Mules, Dogs, *faster, better*

Grooming Head Fits Your Clipmaster

Nationally known Dairy and Health Authorities say: Clipping prevents dirt accumulation—the chief source of sediment. Clipped cows are easier to keep clean, produce more desirable milk with low bacteria count, less sediment. Over-all clipping helps control lice infestation. For best clipping results use Clipmaster. Preferred for its size, ease of handling, lasting durability. $37.95 (Colorado and West, $38.25).

Grooming Brush attachment does better job of cleaning dairy cattle. Write for information on Sunbeam Stewart clipping equipment.

Sunbeam CORPORATION

Dept. 159, 5600 W. Roosevelt Rd., Chicago 50, Ill.

FRED C. WETMORE CO.

LIVESTOCK PHOTOGRAPHERS

4323 W. 143rd St., Cleveland 11, O.

Phone: WINTON 1-8095

SARIVAL GUERNSEYS

"From Salt River Valley Where The Sun And Guernseys Shine"

Production Is A Must At Sarival . . .

A FEW OF OUR GOOD BROOD COWS

	CLASSIFICATION	MILK	FAT	AGE
***Sarival Mildred's Ann**	D '50 '51	15110	707	5yrs—HIR—2x
Arizona Farms Maddina	VG '50	13207	705	Sr3—365—2x
Adohr King's Primula	VG '50 '52	12123	682	Sr3—365C—2x
Princess of Burger's Place Class Leader	D '51—VG '52	12519	681	Jr3—305C—2x
Lone Pine Ramona	VG '48—E '50	13206	680	6yrs—365C
Fritzlyn King's Gem	VG '48 '50	12509	639	5yrs—365
Mission Ranch Minuet	A '50	12528	636	6yrs—HIR—2x
Kerndale Darby's Milly	D '50	12908	636	5yrs—HIR—2x
Rocky Home Rival's Fernetta	A '50	10699	628	5yrs—HIR—2x
***Oak Park's Gardenia**	VG '51 '52	13614	618	Jr4—HIR—2x
Mission Ranch Hidalga	VG '50	12267	616	10yrs—HIR—2x
***Rasmussen Farms Marietta**	D '50—VG '51 '52	10122	614	Jr3—HIR—2x
Rocky Home Rival's Fawn	D '50	10947	613	6yrs—HIR—2x
Spruce Run C. Butterfat Lady	D '50	12575	602	Sr4—365C

*Arizona State Champions

Occasionally we can offer choice bull calves out of high producing cows like those above.

CONSULT US WITH YOUR HERD SIRE PROBLEMS.

"We don't keep our cows — our cows keep us."

Wm. J. Rasmussen **Route 3, Box 655** **Glendale, Arizona**

BULL MARKET QUOTATIONS

A LISTING OF TOP BULLS THAT ARE FOR SALE . . . BULLS OUT OF DAMS THAT CLASSIFY DESIRABLE OR BETTER AND OUT OF COWS THAT HAVE EXCEEDED THE BREED AVERAGE BY 25% OR MORE. If your herd has been classified and if the dams of the bull calves you have for sale exceed the following production table, take advantage of this BULL MARKET CLASSIFIED PAGE. Bull Listings, $3.00 per animal, payable at time copy is submitted.

Age	365 Day Division A. R.	305 Day Division A. R.—2x Milking	305 Day Division A. R.—3x Milking	365 Day Division HIR—2x Milking	365 Day Division HIR—3x Milking
Mature	17000—780	11400—545	13600—650	11100—530	13300—640
Senior 4	15500—760	10900—530	13200—640	10700—520	12900—630
Junior 4	14900—740	10500—515	12800—625	10400—510	12500—610
Senior 3	14300—710	10200—505	12200—600	10000—500	12000—600
Junior 3	13500—680	9900—490	12900—580	9700—480	11700—580
Senior 2	13100—650	9400—460	11100—540	9500—470	11500—560
Junior 2	12700—630	9100—440	10700—520	9200—450	11100—540

KENMAX COMMANDER'S LEMAC
Born October 27, 1951
Sire: Chedco Lute's Commander
Dam: Patricia's Ladie
13208—567—11yrs—HIR—2x
Very Good '48—Excellent '52 at 13 years of age.
Price $500. Ken-Mac Farm Gooding, Idaho

BREEDERS — *Take Advantage Of This Opportunity To Feature Any Bull You May Have For Sale.*

A Christmas Suggestion . . .

Include a subscription to the JOURNAL on your Christmas gift list.

1 year $2.00
2 years $3.00
5 years $5.00

Join the ranks of Successful Breeders Using—
BREEDER-ADE* OIL
. . . for surer pregnancies . . . for better young
Follow the lead of successful breeders in all parts of the country—feed Breeder-ADE Oil before mating. This blend of carrot oil, wheat germ oil and "D" activated animal sterol successfully combats nutritional sterility. 4 oz. only $1.80 postpaid!
Put Breeder-ADE Oil in feed of horses, cattle, swine, dogs, poultry and fur-bearers. Dosage varies according to size of animal—follow simple directions in Bulletin 23 sent in each package. Orders shipped same day received. Send check or money order for $1.80. Money back if not satisfied. Breeders who have tried it reorder year after year.
NUTRITIONAL RESEARCH ASSOCIATES
SOUTH WHITLEY, INDIANA
Department 3 *Trade Mark

Altamont, N. Y., Fair

By John A. Sims

Guernseys were judged at the Tri-County Fair at Altamont, N. Y., on August 20 by Professor George W. Trimberger. Sixty-five head were brought out by breeders in the area to make this the largest exhibit of any of the breeds at the show.

Bull classes found the aged bull, Med O Dale Bly, winning his class and going through to senior and grand championship honors for Homer L. Nelms, Med O Dale Farms, Altamont. Junior championship in bulls went to the winning yearling, Quarry Farm's Mr. Clutterbuck, an artificially sired son of Douglaston Baron Kenyon, exhibited by P. D. Bryan, Feura Bush.

Female classes were particularly well filled and of good quality, and Judge Trimberger found his senior and grand champion in the two-year-old class, where Douglas R. Stanton's very stylish Old Homestead Admiral daughter, Old Homestead Blithe-Spirit, headed the class and went on to win the purple as she had done earlier at the New York A. B. C. show. Junior championship went to another Stanton entry, Old Homestead Cecilia, a very deep-bodied, nice-balanced senior yearling.

Following is a list of awards:

Senior and Grand Champion Bull
Med O Dale Bly, Homer L. Nelms, Altamont.

Junior Champion Bull
Quarry Farm's Mr. Clutterbuck, P. D. Bryan, Feura Bush.

Senior and Grand Champion Female
Old Homestead Blithe-Spirit, Douglas R. Stanton, Greenville.

Junior Champion Female
Old Homestead Cecilia, Douglas R. Stanton.

Bull Calf
1, Med O Dale Darling's Victory, Homer L. Nelms; 2, Old Homestead Duplicator, Douglas R. Stanton; 3, Med O Dale Faithful's Victory, Homer L. Nelms.

Yearling Bull
1, Quarry Farm's Mr. Clutterbuck, P. D. Bryan.

Bull, 2 Years and Over
1, Med O Dale Bly, Homer L. Nelms; 2, Med O Dale Don, Homer L. Nelms; 3, Old Homestead Careless, Douglas R. Stanton.

Heifer Calf, Under 6 Months
1, Med O Dale Twinkle Bell, Homer L. Nelms; 2, Entry, P. D. Bryan; 3, Old Homestead Etta, Douglas R. Stanton.

Heifer Calf, 6 Months and Under 12
1, Entry, Homer L. Nelms; 2, Glensmere Aggie, Richard Fagant, Johnstown; 3, Hoffman Farm's Molly, Douglas R. Stanton.

Heifer, 1 Year and Under 18 Months
1, Med O Dale Daylight, Homer L. Nelms; 2, Med O Dale Princess Queen, Homer L. Nelms; 3, Entry, Homer L. Nelms.

Heifer, 18 Months and Under 2 Years
1, Old Homestead Cecilia, Douglas R. Stanton; 2, Quarry Farm's Thankful Nymph, P. D. Bryan; 3, Med O Dale Ruby, Homer L. Nelms.

Cow, 2 Years and Under 3
1, Old Homestead Blithe-Spirit, Douglas R. Stanton; 2, Med O Dale Kathy, Homer L. Nelms; 3, Old Homestead Cupid, Douglas R. Stanton.

Cow, 3 Years and Under 4
1, Med O Dale Daffodil, Homer L. Nelms; 2, Old Homestead Bonnie Lou, Douglas R. Stanton; 3, Med O Dale Fair Maid, Homer L. Nelms.

Cow, 4 Years and Under 5
1, Quarry Farm's Early Hour, P. D. Bryan; 2, Med O Dale Ruth's Jewel, Homer L. Nelms.

Cow, 5 Years and Over
1, Wethersfield Elissa, Homer L. Nelms; 2, Waldorf Mistress Charming, Homer L. Nelms; 3, Hamlet Hill Sonston, Homer L. Nelms.

Get of Sire
1, Homer L. Nelms on get of Victory of Norman's Kill; 2, Douglas R. Stanton on get of Douglaston Baron Kenyon; 3, Homer L. Nelms on get of Coronation Majestic's Jethro.

Produce of Dam
1, Homer L. Nelms on produce of Waldorf Mistress Charming; 2, Douglas R. Stanton on produce of Brookside's Ethel's Pollyanna; 3, Douglas R. Stanton on produce of Damian Carefree.

Dairy Herd
1, Douglas R. Stanton; 2, Homer L. Nelms.

Three Best Females
Bred and owned by Exhibitor
1, Douglas R. Stanton; 2, Homer L. Nelms; 3, Edward Kleinke, Glenmont.

Best Uddered
1, Homer L. Nelms; 2, Douglas R. Stanton; 3, P. D. Bryan.

Exhibitor's Herd
1, Homer L. Nelms; 2, Douglas R. Stanton; 3, P. D. Bryan.

Breeders Young Herd
1, Homer L. Nelms; 2, Douglas R. Stanton; 3, Edward Kleinke.

H. A. Herman, Sr.

H. A. Herman, Sr., passed away on November 1 at Hannibal, Mo. Mr. Herman was the father of Professor Harry A. Herman, assistant head of the Dairy Department at the University of Missouri. Harry is well-known in National Guernsey activities and has been very active as secretary of the Missouri G. B. A., and has judged approved Guernsey fairs in nearly every part of the nation.

H. A. Herman, Sr., purchased a dairy in 1910 near Hannibal, and operated it for 40 years with the aid of his family. About 1932 he formed a registered Guernsey herd in partnership with his son, Harry, and this Guernsey herd was a source of great satisfaction to both Mr. Herman and his wife. While the herd was never a large one, some worth while producers were bred and served as the foundation for many herds in Northeast Missouri.

Mr. Herman loved dairy cattle. He liked to milk and insisted on doing most of the milking himself and by hand. In 1949 he was elected to Honorary Membership in the Missouri G. B. A.

Fred F. Rogers

Captain Fred F. Rogers, owner of Seabee Anchorage Farm, Brandon, Vt., died on November 6. Mrs. Winifred W. Rogers reports that the farm will go on following the plans made by Captain Rogers. Mr. Rogers was a member of The American Guernsey Cattle Club having joined on February 11, 1947.

Bring PASTURE COMFORT Inside Your Barn With . . .

STANDARD'S DRI-MAG

Designed by a manager of world record milk producers, the Dri-Mag is the result of his desire to build a stall around the cow. For several years Mr. Harvey Dreibelbis experimented with the idea, then approached us with it. With a few engineering refinements, we began producing the Dri-Mag Comfort Stall. It was an immediate success and is today the world's finest.

STANDARD EQUIPMENT INC.—Bel Air, Maryland

Manufacturers of a complete line of Dairy Barn Equipment

ASSISTANT HERDSMAN WANTED for 45 milking cows and 60 head of young stock. Experience desired but not essential; young, married man preferred. A house, fuel, electricity and above average salary to he who qualifies.

Box 75
Guernsey Breeders' Journal
Peterborough, New Hampshire

A "CRUSADER" Son Heads Our Herd

Bred for type and production and siring just that kind.

ENDEAN VALIANT MARCELLUS
Born July 10, 1948

His daughters are in milk and are making real creditable records.

His Half-Sister

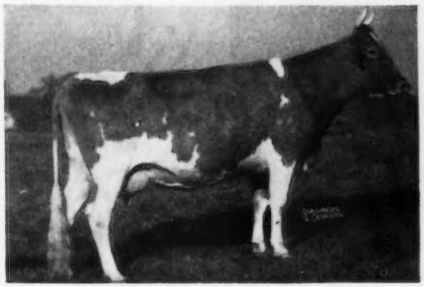

ENDEAN TEA. 15048—810—5yrs—365
1 A. R. daughter, 12920—751—Jr4C. Her son, Forges Darius Crusader, was Sr. & Gr. Ch., Ark.-Okla. Livestock Exposition, 1949. Another son in service at Forges with 25 daughters in the herd.

"MARCELLUS" is by the proved sire, Valleywood Valiant Crusader, A. R., out of Endean Marcia, 11159—673—GG.

His Sons Are For Sale

ENDEAN FARM — East Walpole, Mass.

CHARLES S. BIRD, Owner
Norwood, Mass.

WAYNE R. DIXON, Herd Mgr.
East Walpole

WM. G. JENKS, Supt.
Walpole

DUNN'S TOUR

1910 - 1952

RECOMMENDATIONS . . .

(1) **Letter to the makers**
Dear Sirs:
"Four weeks ago I was so run down that I could not spank the baby. After taking three bottles of your wonderful compound I am now able to thrash my husband in addition to my other house-work. God bless you!"

Mrs. Jim O'Hara.

(2) **Letter to DUNN'S TOUR**
Gentlemen:
"Those five heifers I bought of you turned out to be real bargains. Three have completed A. R. tests; the other two will be tested in due course. Here are their records: (1) Leo Del Caesar's Martha, 15420—769—Sr4C; (2) Leo Del Lady Rilma, 11641—701—Sr3C; (3) Leo Del Maybelle Supreme, 14951—786—Jr4C. It speaks well for the bargains you offer."

George T. Pack, M.D.
Lauxmont Farms, Wrightsville, Pa.

(3) **To buyers:**
Many more bargain heifers like those above and of similar (McDonald) breeding are available, bred and open—out in the "sticks" where we found them for Dr. Pack. A DUNN'S TOUR will take you to where they are. They are beauties—they start to freshen this month—their prices may not last.

We have cows too—and whole herds listed for this month.

Phone us at Schoharie, N. Y., 65 or Marlboro, Mass., 714

DUNN'S TOUR

"The Short-cut to Good Guernseys."

Schoharie, N. Y., and Cordaville, Mass.

Gayhead Guernsey Farm

Bull calf born Sept. 17, 1952
His sire: Gayhead's Lucky Bird
(see November 1 and 15 advertisements)
His dam: Gayhead's C. Finery
(High day to date on test as Sr2—45.9 lbs.)

His maternal granddam:

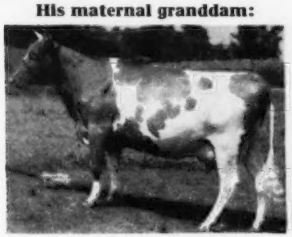

Carlinda's Phyllis
16473—869—B—1067 T. M.

Bull calf born October 16, 1952
His sire: Fairlawn K. Premier
(see October 1 and 15 advertisements)
His dam: Gayhead's C. Loving
(High day to date on test as Jr2—33.8 lbs.)

His maternal granddam:

Gayhead's In-love
15810—864—Sr4

Molly L. White, Coxsackie, N. Y.

December . . .

Brings the realization that another year is almost over. We pause to count our blessings and are thankful for what we have. Our wish to all Guernseydom is the age-old "Merry Christmas," and may next year be even better to you than this one has been.

TRANSCRIPT PRINTING COMPANY—PRINTERS OF THE JOURNAL—*Peterborough, New Hampshire*

Season's Greetings . . . To All Our Guernsey Friends

FROM THE HOME OF

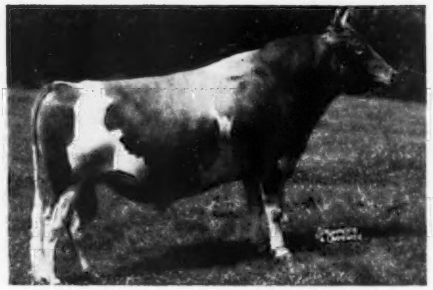

FAIRLAWN MEMOIR'S PERFORMER

23 Daughters In Our Herd, 25 Cows Bred To His Service.

In 1953

PLAN TO VISIT AUERFARM

See the "Performer" Get. A choice selection of "Performer" sons out of Class Leading—high record HIR cows are usually for sale.

Auerfarm

B. F. AUERBACH, *Owner*

BLOOMFIELD, CONN. - Phone 3-8595

HARVEY SINCLAIR, *Manager*

RALPH CLIFFORD, *Herdsman*

State Bang's Free

We Have The Females To Breed You A Herd Sire —

Here Are A Few Choice Females Now In Our Herd

KLONDIKE PHYLLIS
9598—513—Jr3—365C
9513—510—5yrs—365C
Sire: McDonald Farms Predictmost, A. R.
Dam: Klondike Kallie
10916—501—Jr2—365C
12218—566—5yrs—365C

GIPPY PREDICTION DEBORAH
1 daughter in herd
Sire: Klondike Mollie's Prediction
Dam: Gippy Queen Delores
13254—615—10yrs—365C

HEMLOCK PRE MAY
Sire: McDonald Farms Pre Eminent, A. R.
Dam: Quail Roost May Cameo
10184—520—Sr2

BEN TULLOCH JIDELLE
Sire: McDonald Farms Juvenile
4 A. R. daughters. A son of "Distinction," out of "Dorothea."
Dam: McDonald Farms Her Kidelle
10696—540—Sr2C
12415—699—5yrs

KLONDIKE PREMOST JUNE
Sire: McDonald Farms Predictmost, A. R.
Dam: Klondike Hortense
11582—576—Sr3
12320—579—5yrsC

KLONDIKE RAY BEVERLY
Sire: Klondike Raymost, A. R.
Dam: Klondike Premost Bliss
9145—434—Jr3C
12579—603—Jr4C
(3 A. R. full sisters, 1 P. R. full brother).

KLONDIKE KNIGHT'S DORA
9819—546—Sr2—365C
10307—571—Sr4—365C
Sire: Argilla Knight, A. R.
Dam: General's Double Cavalier Dora
A daughter of Upland's General.

CLEAR SPRINGS' HONOR'S EFFIE
Sire: McDonald Farms His Honor
14 A. R. daughters
Dam: Clear Springs' Glorious Ceil
8811—465—Jr2
11826—638—5yrsC

GIPPY CHIEF ROSEBUD
Sire: Bournedale Double Chief, A. R.
Dam: Klondike Premost Rosetta
10791—559—Jr2

McNAUGHTON'S CHARMAINE
Sire: Langwater Corsican
36 A. R. daughters
Dam: McNaughton's Charm
10998—556—Jr2

These and other top foundation cows are being bred to—

KLONDIKE PREMOST MARINER

We now have 10 daughters in our herd and many more coming along.

"MARINER" is by the proved sire, McDonald Farms Predictmost, A. R., out of Klondike Kodetia, 11866—579—Jr4—365C, 13674—621—6yrs—365C, she a daughter of Argilla Knight, A. R.

Write us for prices and full production pedigrees on available "Mariner" sons.

ROBERT R. SANCHEZ
Farm Manager

GREENWOOD FARM
ROUTE 8, BOX 281, SAN ANTONIO, TEXAS

EARL SLICK
Owner

CHICAGO 13 ILLINOIS . .

CURTiSS CANDY COMPANY FARMS

IMPROVED STUD SERVICE

Wish All Guernsey Breeders
And Their Friends
A Very Merry Christmas
And A Happy New Year

The NOBLE CURTISS Family . . .

Curtiss Candy Noble Curtiss

"NOBLE CURTISS" is the sire of the 1st prize Sr. Yearling and Jr. Ch. Female, 1st prize Jr. Yearling Heifer, 1st Jr. Get of Sire, Northern Illinois Guernsey Parish Show, 1952.

SIRE
CURTISS CANDY LEVITY CHUM
10 P. R. sons, 13 A. R. daughters
A proved son of Green Meads Levity King, A. R., out of Douglaston Princess Charlotte, 14251—688—BB, sold for $5,500 in 1937.

DAM
QUAIL ROOST NOBLE PRIMROSE
Excellent '47 '48. 1st 4-year-old, Sr. and Gr. Ch., winner of the Best Udder Class, N. D. S., 1946. 1st Aged Cow, Sr. and Gr. Ch., winner of the Best Udder Class, N. G. S., 1947.
13894—704—GG (former N. C. State record)
12415—650—4E (former Ill. State record)
15730—744—Jr4C

First Seven Daughters of "Noble Curtiss" To Freshen At Curtiss Candy

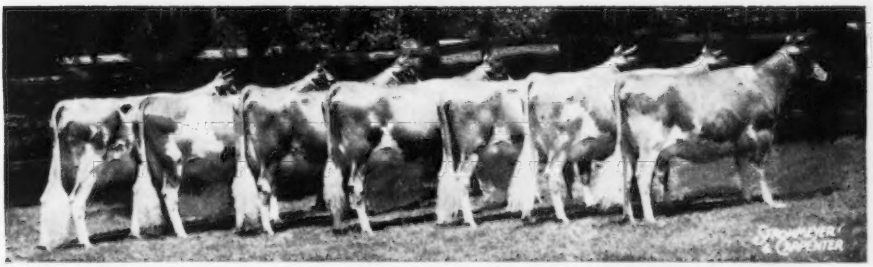

All of these daughters are on official test and are making very creditable records as two-year-olds. It is very apparent that "Noble Primrose" is proving to be a great brood cow, transmitting through her son, "Noble Curtiss," so many of the desirable characteristics, including a very pleasing udder and an abundance of dairy character.

The artificial services of "NOBLE CURTISS," as well as our other Guernsey herd sires, are available through the CURTISS CANDY COMPANY FARMS **IM**PROVED STUD SERVICE.

Selected matings to all of our herd sires are available to breeders everywhere. We may have a representative in your area. If not, a postal card to us will bring you the needed information.

LIVESTOCK DIVISION OFFICE, CARY, ILLINOIS **TELEPHONE: CARY 5411**

FOR SALE . . . A "MERIT" SON OUT OF "BONNIE"

LOCUST GROVE MERIT'S HECTOR

Born January 2, 1952

"Hector's" Sire

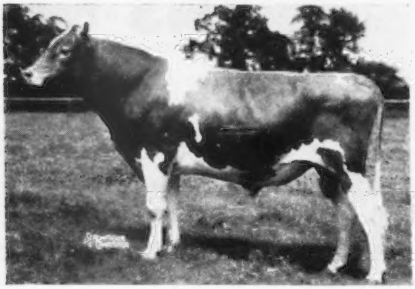

FAIRLAWN ACTOR'S MERIT

"Hector's" Dam

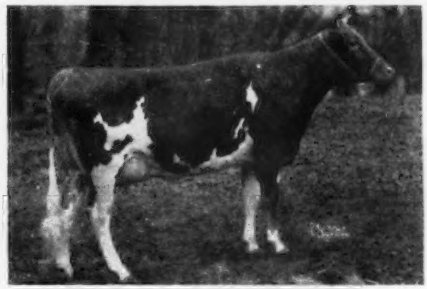

BONDWICK'S BONNIE (VG '47)
15592—713—DD
Member 1st prize Get of Sire, N. J., 1950.

His Sire:
FAIRLAWN ACTOR'S MERIT
Full brother to:
Fairlawn Actor's Ithela
12509—551—Sr2C
12758—610—Sr4
E '48 '49
Fairlawn Actor's Ermine
13301—608—Jr2
15882—801—Sr3C
D '49 '51

FAIRLAWN PEERLESS ACTOR
33 A. R. daughters, 17 P. R. sons
Fairlawn Actor's Indigo
19426—946—Sr3C, Class Leader
E '49 '50 '51—VG '48
Fairlawn Actor's Ermine
15882—801—Sr3C
D '49 '51

FAIRLAWN K. GLORY
VG '47—E '48 '49 '50 '51
17244—815—Jr4C
Dam of:
Fairlawn Actor's Ermine
15882—801—Sr3C
Fairlawn Actor's Ithela
E '48 '49
12758—610—Sr4

GREEN MEADOW PEERLESS
1st prize Sr. Get of Sire, Md., 1931
67 A. R. daughters, 35 P. R. sons
Fairlawn Peerless Heliotrope
VG '47 '48 '49 '51
11722—653—Sr2C
18235—1020—5yrs

BRIGHT LAD'S ACTRESS
Excellent at 13 years
19146—980—Jr4, Class Leader
Sr. & Gr. Ch., Far Hills, N. J., 1937
1 A. R. daughter, 4 A. R. sons
Fairlawn Hornet's Actorine
VG '47—E '48 '49 '51
15473—785—5yrs

FAIRLAWN H. EASTERN KING
23 A. R. daughters, 8 P. R. sons
Fairlawn K. Happy Chic
VG '47 '48 '48 '50 '51
17943—933—6yrsC ($5,100)

FAIRLAWN PEERLESS ERMINE
VG '48 '49
16726—869—7yrsC
17853—893—8yrs ($5,000)
3 A. R. daughters, 2 A. R. sons

LANGWATER VAGABOND
Sold for $16,500
53 A. R. daughters, 56 P. R. sons

BRIGHT LAD'S JANE
17390—766—BB
6 A. R. daughters, 3 A. R. sons

MIXTER HARDWICK
96 A. R. daughters, 22 American and 1 Canadian A. R. sons.

ROYAL'S BONITA OF POMEROY
13362—593—C
5 A. R. daughters, 1 Canadian A. R. son

His Dam:
BONDWICK'S BONNIE
VG '47
12205—535—Jr2
15592—713—Sr3C
Member 1st prize Get of Sire, N. J., 1950

BONDWICK
1st prize Sr. Get of Sire, N. J., 1948, 1949, 1950 and Md., 1950.
59 A. R. daughters, 11 P. R. sons
Full brother to:
Antietam Janice
20146—861—Sr4
Antietam Joyce
17811—733—Sr4
Antietam Jane
18045—693—B ($3,300)
Antietam Janita
13843—675—5yrs, D '47 '49

HARDWICK'S BONITA
13299—577—AA
2 A. R. daughters

His Sire's Dam

FAIRLAWN K. GLORY
13414—622—GG
17244—815—Jr4—365C
VG '47—Excellent '48 '49 '50 '51

His Sire's Full Sister

FAIRLAWN ACTOR'S ERMINE
13301—608—Jr2—365
15882—801—Sr3—365C

His Sire's Full Sister

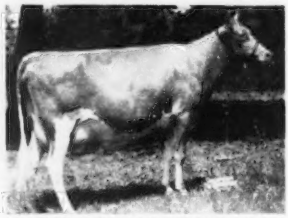

FAIRLAWN ACTOR'S ITHELA
12509—551—Sr2—365C
12758—610—Sr4—365
Excellent '48 '49

SEND FOR PRICE ON THIS TOP-BRED BULL CALF.

ABBOTTS DAIRIES, INC.
JOSEPH P. BROADHURST
Manager

LOCUST GROVE DAIRIES

WESTVILLE -:- NEW JERSEY

For Sale:

TEN GOOD COWS

YOUR CHOICE OF 20 HEAD, ALL WITH A. R. RECORDS EXCEPT FOUR 2-YEAR-OLDS THAT ARE NOW ON A. R. TEST

We need to reduce the number of cows in our milking herd before going into winter quarters. These cows are good sound animals—all the kind we would keep if our facilities would only permit it. We want you to come and look them over, and select the ones you want.

Last Year We Completed 42 A. R. Records That Averaged Over 12,400 lbs. Milk and 662 lbs. Fat, Including 13 Two-Year-Olds.

WE NOW HAVE IN THE HERD—3 EXCELLENT, 29 VERY GOOD, 24 DESIRABLE AND 2 ACCEPTABLE COWS.

MANY WILL BE BRED TO ONE OF THESE HERD SIRES

I
QUAIL ROOST RAY MAXIM
Sire: Quail Roost Raymost
Dam: Glenloch Golden Hope
15116—635—6yrs—305C—2x
22039—912—8yrs—365
VG '47 '49 '51

II
APPIN'S UPLIFT
Sire: Appin's Jeweler
Dam: Appin's Kate
10614—553—FF
VG '49

III
PLEASANT VIEW LANDMARK
Sire: Quail Roost Landmark
Dam: Renabie Majesty's Merry Maid, 10776—596—Sr4—305C—3x, 14145—805—5yrs in 350 days. E '50 '51 '52

OUR DECEMBER BULL SPECIAL

PLEASANT VIEW MARK MAKER

Born November 17, 1951

Sire: **Quail Roost Landmark**
Over 20 daughters in herd and will be tested—25 cows in calf to him.

Dam: **Farragut's Ace's Primrose**
13904—613—Jr3—365
16773—742—7yrs—365C
GP '48—VG '50 '52

FOR SALE

READY FOR SERVICE

GOLDEN GUARANTEE

"The Milking Maxims"

PLEASANT VIEW FARM

JONESVILLE, SOUTH CAROLINA

W. W. ALMAN, Owner
Union, South Carolina

LEE A. WATSON, Herdsman
Jonesville, S. C.

C. B. MCADAMS, Manager
Jonesville, S. C.

ROSEBUD FARM is proud to present two winners at the recent NATIONAL GUERNSEY SHOW at Waterloo. Both of these outstanding animals were BRED and DEVELOPED at ROSEBUD FARM. Their winnings for 1952:

1st Heifer Calf. All-Iowa
1st Heifer Calf. Iowa
1st Heifer Calf. Nebraska
1st Heifer Calf. National
Res. Jr. Ch., National

1st 3-year-old. Gr. Ch., All-Iowa
Jr. Ch., 1st 3-year-old. Res. Ch., Iowa
1st 3-year-old. Gr. Ch., Nebraska
3rd 3-year-old. National

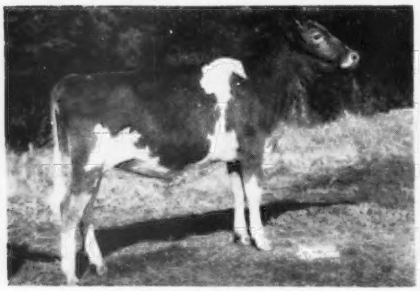

ROSEBUD FARM C. JANICE
Reserve Junior Champion, National Guernsey Show.
Sire: Rosebud Farm Citation
(Boulder Bridge King's Sun Ray—Rosebud Farm Folly)
Dam: Boulder Bridge Virginia (E '52)
11945—565—Jr2—HIR—2x

ROSEBUD FARM DAWN
Grand Champion, All-Iowa, Nebr.
Reserve Grand Champion, Iowa.
EXCELLENT '52
9047—498—Jr2—HIR, 10910—593—Jr3—HIR (pending)
Sire: Boulder Bridge King's Sun Ray
Dam: Rosebud Farm Colleen (D '49—VG '52), 9819—508—Jr2—HIR, 9150—498—Jr3—HIR, 10394—557—Jr4—HIR, 10298—550—5yrs—HIR in 318 days.

We have a few very well-bred bulls to offer at this time. If you are looking for a young sire that will give you TYPE, consistent production, popular bloodlines, and at a price you can afford to pay, then select a Rosebud Farm-bred bull.

ROSEBUD FARM

4 miles East . . . Polk City, Iowa
ALVIN W. HITZ & SON (BILL)

Season's Greetings

Now is the time to plan for the coming year. Journal advertising can pay real dividends in increased sales and in acquainting friends and neighbors with your breeding program.

Reprints may be secured at nominal cost for mailing to county agents, testers and others in a position to help you.

We agree—"The future belongs to those who prepare for it."

If you would like a Journal representative to call on you and help outline a definite aggressive program, please let us know.

Yours for a Happy and Prosperous New Year.

THE JOURNAL

SUGAR BOTTOM FARM DISPERSAL

GILBERT J. KRAUS, Furlong, Bucks County, Pa., Owner

Sale to be held on Glenburnie Farm, Lawrenceville Road, Trenton, N. J.

Monday, December 22, 1952 — Mort Granger, Auctioneer

22 Cows — 8 Bred Heifers — 18 Heifers, Calves To Breeding Age — 2 Herd Sires

Accredited **Certified** **Innoculated For Shipping**

The cows have exceptionally good A. R. records, the highest being 14832—794—Jr4—365C. The majority of the records are on two milkings daily.

"PILOT'S" Dam

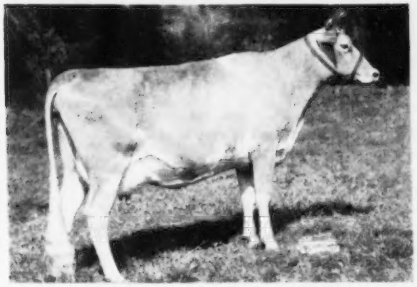

McDONALD FARMS KING'S LENORA
(D '50—VG '52)
12122—640—Jr2—365C
She by Myhaven King, out of McDonald Farms Gentian.

The senior herd sire, McDONALD FARMS LEADER'S PILOT, dropped January 25, 1949 (with 16 daughters in the sale), is one of the best-bred sons of "Leader"—McDonald Farms S. Leader, that has 65 daughters in the McDonald Farms herd and a lot more coming. His Get were first Jr. Get at the National and New York State Fair, 1952, and won four first prizes at the National. His daughter, McDonald Farms Le Olga, was 1st 2-year-old, and Gr. Ch., N. Y., 1952, and 1st 2-year-old and Res. Gr. Ch., National, 1952. "Leader's" own sister, McDonald Farms S. Orchid, on test at McDonald Farms, has in 248 days as a Sr2, 9843—525, making 2 lbs. fat daily.

"Leader's" first daughters tested are coming through with good production.

Dangra's Leader's Myrna, a 3/4 sister to "Pilot," as a Jr2 in 348 days has 10298—595, and should finish with approximately 615.

"Pilot's" dam classified D '50—Very Good '52, and his closest 5 dams classified are each Excellent. Douglaston Coronation Queen no doubt would have been Excellent.

"Pilot," with the Della and Lady Augusta family through his sire, and "Gentian" and "Pansy" through his dam, is bred to sire good individuality with good udders and dependable, profitable production.

McDONALD FARMS GENTIAN
(VG '47 '48—Excellent '50)
9952—540—G. She is dam of McDonald Farms Iris, Excellent '47, 11300—589—Sr3C. "Gentian," a cow we have always admired, is out of the great dam, Walnut's Ella's Pansy, 12973—661—AA, Excellent at 13½ years, foundation dam of 3 generations of Excellent cows and dam of the great sire, McDonald Farms Hightime. K. C. Sly stated that Walnut's Ella's Pansy was one of the best uddered cows he ever saw and has demonstrated her ability to transmit excellent udders, production and depth of body, generation after generation.

A Top Cow In The Sale

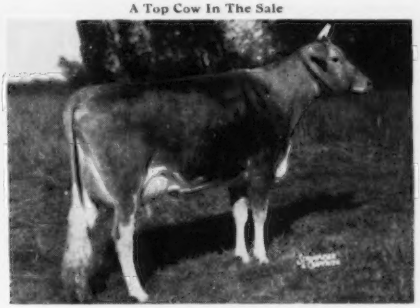

LEESIDE ATLANTIC DAREEN
10884—613—Sr2—365C—891 T. M.
Sold for $1,400 in 1951 Langwater Sale. A double granddaughter of Sterlingold Premier. Paternal sister to Leeside Atlantic Princess, $25,700.

The top cow in this herd, with a daughter selling and due at sale time to "Pilot," is LISETER PRINCESS ROSE, $1,100 in 1949 Invitational Sale, has 10894—676—Sr4—305C—2x, Pennsylvania Champion in her class, 1952.

A few of the other good ones in this sale are:

ARBOBESS P. DAFFODIL, 3 records average 11604—627 as 2-3-and 4-year-olds. She has a bred daughter in the sale by Gardenville Coronation King.

CHINQUAPIN POUND FOOLISH, $1,050 in 1949, has 11501—575—7yrs—305C—2x, and 2 daughters in the sale.

FLYING HORSE GENERAL'S VIOLA, due with first calf January 19, 1953, is by Flying Horse Colonel's Promise out of Flying Horse Colonel's Violet, 10858—605—Jr3—365C.

The Junior Herd Sire, 2 years old in November, is by Coronation King of Pine Manor, out of Riegeldale King's Alberta, 11412—642—Sr2—365, she by Riegeldale Coronation King.

For Catalogs Write: **THE PATE SALES CO. — 2064 Lawrenceville Road, Trenton 8, New Jersey**

CORONAL GUERNSEYS — COMPLETE DISPERSAL

Wednesday, December 17 — 12:30 P. M., C. S. T.

Sale in BEATY'S Sale Pavilion, 6 miles south of Huntington, Indiana, on state roads 9 and 37.

51 Coronation-Bred Guernseys At Auction — T. B. & Bang's Accredited

This herd has been built from CORONATION GOLDEN ROD

CORONATION GOLDEN ROD. 15526—829—DD, 17928—912—AA. 1 son, 3 daughters, 17 granddaughters in the Sale.

CORONAL GOLDEN VICTORY. male, born October 15, 1951. Full brother to Coronation Glamour, 17237—903—7yrsC; sold for $3,200.

STERLINGOLD CINDERELLA. born June 7, 1944. 12974—578—Sr3 (730), 13718—660—Sr4 (730). S: Coronation Climax, 19 A. R. daus. D: Coronation Golden Rod, 15526—829—DD, 17928—912—AA.

CORONAL CELIA. born October 19, 1951. S: Northern Conrad's Coronal. D: Sterlingold Cinderella, 13718—660—Sr4 (730).

STERLINGOLD SHERRY. born July 2, 1943. 11650—573—Jr2C. S: Coronation Levity Prince, 86 A. R. daus. D: Coronation Golden Rod, 15526—829—DD, 17928—912—AA.

CORONAL SHERRY. born February 4, 1949. 7487—358—Sr2—2x in 279 days. S: Coronal Vagabond. D: Sterlingold Sherry, 11650—573—Jr2C.

CORONAL HEIDI. born December 22, 1951. S: Northern Conrad's Coronal. D: Sterlingold Sherry, 11650—573—Jr2C.

CORONAL GOLDEN MEMOIR. born January 29, 1948. 8341—442—Jr2—305C—2x. S: Fairlawn Memoir's Performer, 28 A. R. daus; sold for $9,000. D: Sterlingold Sherry, 11650—573—Jr2C.

CORONAL MEMOIR'S DANICE. born May 15, 1951. S: Northern Conrad's Coronal. D: Coronal Golden Memoir.

CORONAL MARY ANN. born June 20, 1952. S: Northern Conrad's Coronal. D: Sterlingold Marybelle, 11289—508—Jr2—305C—3x; sold, $1,300.

CORONAL GOLDILOCKS. born July 16, 1946. 10187—599—Sr3 (730), 9377—553—Sr4C (730). S: Fairlawn Memoir's Performer, 28 A. R. daus.; sold $9,000. D: Coronation Golden Rod, 17928—912—AA.

CORONAL GOLDIE. born February 25, 1950. 5092—249—Jr2—2x in 168 days. S: Coronation Victory, A. R. D: Coronal Goldilocks, 10187—599—Sr3 (730).

CORONAL DIANE. born May 30, 1951. S: Coronation Victory, A. R. D: Coronal Goldilocks, 10187—599—Sr3 (730).

CORONAL HOPE. born August 15, 1948. 7911—459—Jr2 (730). S: Coronation Loyalist. D: Coronal Goldilocks, 10187—599—Sr3 (730).

CORONAL FAITH. born February 4, 1952. S: Coronation Victory, A. R. D: Coronal Hope, 7911—459—Jr2 (730).

STERLINGOLD PRINCESS GINGER. born January 24, 1946. 12551—691—Sr3; sold for $1,200. S: Normandy Levity Prince, 30 A. R. daus. D: Coronation Glamour, 17237—903—7yrsC; sold $3,200.

CORONAL GINGER. born February 20, 1951. S: Fairlawn Memoir's Performer, 28 A. R. daus. D: Sterlingold Princess Ginger, 12551—691—Sr3; sold for $1,200.

APPLEBROOK'S VICEROY'S GLOW. born August 10, 1948. 9001—439—Jr2—305C (610); sold, $1,000, Ohio Classic. S: Applebrook Potentate's Viceroy. D: Applebrook's Golden Beam, D '50—VG '51, 11300—600—Sr2.

HENRY M. DODGE, Perrysburg, Ohio, Owner — Write: **EVERETT R. BEATY SALES SERVICE**
Huntington, Indiana — Phone 2906 R1

A GREAT YOUNG BULL IN ARTIFICIAL SERVICE

Tarbell Romulus Royal

Sire: COLDSPRING'S ROMULUS ANCHOR

TARBELL ROMULUS ROYAL
Dam: TARBELL PEERLESS LENDA
11602—624—Jr2—365C—2x
13537—762—Sr3—305C—3x
(Former National Record, now 2nd place)

Phone Allentown Hemlock 3-7575

LEHIGH VALLEY COOPERATIVE FARMERS DAIRY HERD IMPROVEMENT CENTER

Allentown — R. D. 1 — Pennsylvania

A Sire Of Our Own Breeding —

The best of EASTLEIGH blood top and bottom.

EASTLEIGH MARECHAL

Born October 19, 1947

Sire: **EASTLEIGH MACKINLEY, A. R.**
Traces to the Honoria family.

Dam: **EASTLEIGH CLARISSA**
12617—591—Sr2—305C—3x
Class Leader when made
15100—677—6yrs—305C—3x

A daughter of Eastleigh Africander, A. R. (Green Meadow Coronation King—Bournedale Rex blood) and out of Eastleigh Clarice, 12293—629—GG, she by a son of Langwater Transition, A. R., a ¾ brother to **Eastleigh Mary, 14360—852—Jr2C, Class Leader 7th place.**

EASTLEIGH FARMS

Framingham Centre, Mass.

Federal Accredited — Bang's Vaccinated 220

BRANDTJEN FARMS

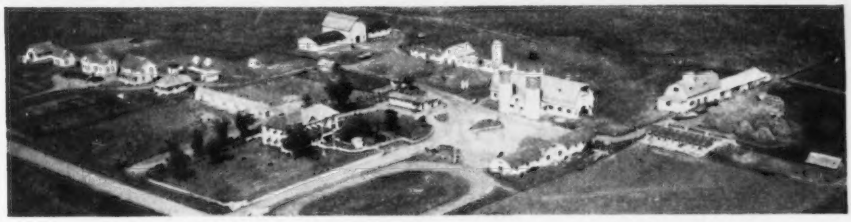

HOME OF 140 REGISTERED GUERNSEYS

The "ASTERBILT" Get Won First Place
At The Twin City Area District Show

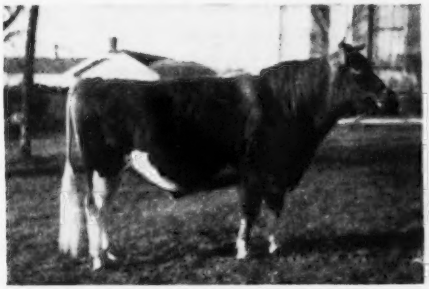

HORSE SHOE CONRAD'S ASTERBILT

1st Aged Bull, Minn., 1951. Sire of the 1st Jr. Get, Minn., 1951. Sire of the 1st Sr. Get, Twin City District Show, 1952.

30 DAUGHTERS IN OUR HERD . . . THEY ARE MOST PLEASING.
PLAN TO VISIT OUR HERD — SEE THE ASTERBILTS.

"ASTERBILT" is a son of that proved sire—Riegeldale Emory's Conrad, A. R.
His daughters win in the show ring and top many leading sales.

"ASTERBILT'S" THREE NEAREST DAMS

BEACON HILL ASTER
13243—681—A—2x
18074—880—A

2 A. R. sons, 2 A. R. daughters including Beacon Hill Aradis, 4 records up to 11911—642—BBB; Beacon Hill Heather, 14593—690—7yrsC.

DOUGLASTON CHARLOTTE
15429—748—A
3 A. R. sons

Riegeldale Mck Anthony
Riegeldale Emory's Conrad
Riegeldale Charlotte's Major

BEACON HILL GARDENIA
14198—709—A

3 A. R. daughters with 911, 880 and 612.

"ASTERBILT" sons out of our best cow families are also in service in our herd. His blood has helped us. LET IT HELP YOU.

Order a son or grandson of "Asterbilt" for your herd.

T. B. ACCREDITED BANG'S FREE

BRANDTJEN FARMS

Farmington, Minnesota

ARNE ELLINGSON, Superintendent of Cattle

White Lick Farm

REGISTERED GUERNSEYS

E. K. WETZEL ★ ★ ★ MOORESVILLE, INDIANA

SEASON'S GREETINGS AND BEST WISHES FOR A HAPPY AND PROSPEROUS NEW YEAR

FROM THE HOME OF

"AMY'S PRIVATE"

Flying Horse Amy's Private

12 A. R. daughters—several others on test and more coming along.

Sire: **Chedco Colonel. A. R.**
Sire of Flying Horse Colonel's Patsy, 12371—661—6yrs—305C—3x, Excellent '47 '48 '49 '50.

Dam: **Hilltop Butterfat Amy**
15900—800—D

2nd Dam: **Hilltop Que Vive Annabelle**
12737—709—G

"ROYAL HONOR"

White Lick Royal Honor

He is being bred to the best in our herd—the daughters of "Amy's Private."

Sire: **Langwater His Honor. A. R.**
Herd sire at Woodacres Farm, Princeton, N. J.

Dam: **Woodacres Royal Verona**
15587—748—Sr4—365C
16200—720—8yrs—305C
Sold for $2,000 in the 1948 Indiana Sale.

"PEARL KING"

Ideal's Pearl King

Through his dam, "King" carries the blood of both the Susie family and the Clara Bell family at Ideal Guernsey Farms.

Sire: **Fairlawn Actor's Rose King**
A combination of the Bright Lad's Actress and Green Meadow Melba families.

Dam: **Ideal's Beacon's Pearl**
12863—753—Jr2—365C
15588—916—Sr3—365
Class Leader 10th place.

OFFERING—Choice bull calves by these popularly-bred bulls out of high record dams.

Add This Proved—Popular Blood To Your Breeding Program

HERD T. B. ACCREDITED — CERTIFIED BANG'S FREE

MR. AND MRS. ERWIN K. WETZEL
Owners

MOORESVILLE, INDIANA

LLOYD SIMMONS
Manager

GOLDEN GUERNSEY

HERE . . . are the kind of great producing, good type brood cows we offer you bulls out of —

GLUEK FARM HONORIA, VG '51
10702—523—5yrs—HIR—2x
9101—461—Sr4—HIR—2x

GLUEK FARM LYDIA LOU, VG '51
10847—521—Jr3—HIR—2x
14186—651—5yrs—365—3x

BOULDER BRIDGE RHODA, VG '51
8573—404—7yrs—HIR—2x

CESOR PENWYN'S ETHEL, VG '51
12419—561—Sr4—HIR—2x
11540—528—5yrs—HIR—2x

BOULDER BRIDGE VENUS, VG '51
13223—610—Jr2—365C—3x

GLUEK FARM COLETTE, VG '51
8901—484—Sr2—HIR—2x

GLUEK FARM MAXE, D '51
11247—532—Jr2—HIR—2x
10979—520—Sr4—HIR—2x

GLUEK FARM HEROINE, D '51
14568—653—Sr4—HIR—2x
12243—530—7yrs—HIR—2x
11265—487—5yrs—HIR—2x

GLUEK FARM MONA, VG '51
10009—467—Jr2—HIR—2x

GLUEK FARM EMALEE, VG '51
7673—434—Jr2—HIR—2x

GLUEK FARM LONA, VG '51
9349—471—Jr3—HIR—2x

GLUEK FARM ROSABELL, D '51
8181—431—Jr2—HIR—2x

GLUEK FARM JANE'S PORTIA, D '51
8905—446—Sr2—HIR—2x

GLUEK FARM QUEEN, VG '51
7370—390—Jr3—HIR—2x

Sired by — **BOULDER BRIDGE PERICLES**
Born July 3, 1947
Purchased for $1,650 in 1948.
3 daughters on test and many more coming along.

SIRE
BOULDER BRIDGE CONQUEST
A proved son of Green Meads King Don, A. R., out of Douglaston Lady Lucy, 14762—780—AA, Excellent '47 '48.

DAM
BOULDER BRIDGE QUINOLINE
13188—692—G
11696—597—7yrs—HIR
VG '49 '50
2nd Dam: **Ridglydale's Bell Alert**
12485—631—GG
18156—801—10yrs
VG '47

SONS FOR SALE

ARTHUR L. GLUEK, Supt.
GLUEK BREWING CO., Owner

GLUEK FARMS

C. J. "SCOTTY" COULTER, Mgr.

2691 N. SNELLING AVE. — ST. PAUL 8, MINN.
Farm No. 2 on U. S. 51, 2 mi. N. of Fairgrounds

In the INLAND EMPIRE:
BOYNTON DODGE, Ellensburg
MERRILL DODGE, Ellensburg
KEMBEL BROS., Deer Park
G. O. SWALES, Johnson
In the YAKIMA VALLEY:
ARNIE JOHNSON, R. 1, Granger
FRANK PRITZL, R. 1, Granger
E. M. RUSSELL, R. 3, Wapato
LUCY R. SCUDDER, Yakima
RAY N. WEST, R. 7, Yakima
ART WINTERS, R. 3, Wapato

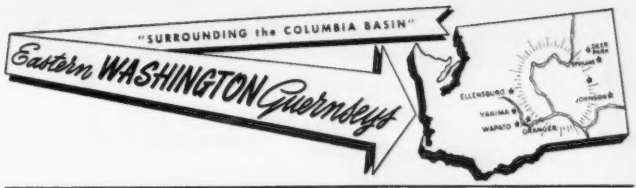

"In The Yakima Valley"

FOR SALE . . . "A Complete Unit" — Farm, Herd and Equipment

We offer for sale SCUDDER RANCH DAIRY as a complete unit—a going, profitable business—or, if the buyer prefers, the herd could be purchased separately, without the farm, and likewise the farm without the herd.

OTHER SIRES IN SERVICE:

RIVERVIEW GENERAL'S PRINCE
In service. His calves will be coming soon.
Sire: **Flying Horse Clara's General**
Dam: **Riverview's Wonder Girl**
8757—493—Jr3—365

ROZACRES NOVELTY'S KING
His first calves are now arriving.
Sire: **Pablo's Monarch**
Dam: **Novelty of Chicona**
12382—593—Sr3C—2x, 13041—579—5yrs—2x

SCUDDER RANCH GUARD'S COUNT
His first calves are arriving and look very promising. "Count" is a full brother to Scudder Ranch Guard's Renee, 8202—454—Jr2—305C—2x; on retest as a Jr3 and making 2 lbs. fat per day on 2x.
Sire: **Scudder Ranch Guard**
Dam: **Scudder Ranch Nym's Regal**
9133—500—Jr3—305C—2x
10394—567—Jr4—D.H.I.A. in 328 days, 2x.

This Show Winner Heads The Herd

SCUDDER RANCH GUARD'S JUROR
Born October 24, 1948
"Juror" headed the Yakima County herd that won 2nd prize at the Central Washington Fair, 1951. His daughters are most promising.
Sire: **Scudder Ranch Guard**
Dam: **Scudder Ranch Colmar's June**
9233—535—Sr3—305C—2x

Here's An Opportunity To Buy A Going Business

SCUDDER RANCH DAIRY — P. O. Box 21 — YAKIMA, WASHINGTON

Please Address All Correspondence to LUCY R. SCUDDER

New Stars In Northeastern Washington

OUR HERD SIRES

CAUMSETT WESTERN GALLANT
Born April 17, 1948
Dam:

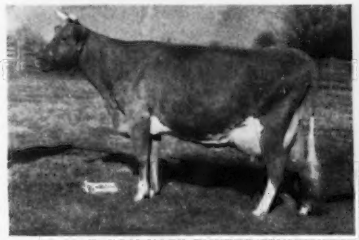

CAUMSETT OCEAN GARNET
15030—545—GG
14446—762—Jr4—365
2 A. R. daughters
She a daughter of Caumsett Dynamo, A. R., out of Caumsett Ocean Ruby, 12063—702—AA.
Sire: **CAUMSETT HIGH STRUNG. A. R.**
A proved son of Langwater Count, A. R., out of Caumsett Royal Claire, 14007—660—GG, 16280—803—CC. Very Good '50 '51. 1 A. R. son, 5 A. R. daughters.

LANGWATER DIMPLE'S SUPREME
Born June 27, 1951
Dam:

COLDSPRING'S ROMULUS' DIMPLE
12524—607—G, 15488—704—BB
Sold for $5,000 in 1944
Classified VG '48, 3 A. R. sons.
She a daughter of Langwater Romulus, A. R., out of Coldspring's Hardwick's May, 13885—762—E, 17441—841—A.
Sire: **LANGWATER SUPREME**
A son of Langwater Valencian, A. R., out of Foremost Labelle, 17716—801—AA, 4 A. R. sons, 4 A. R. daughters.

Herd On Official A. R. Test — Breeding Stock For Sale

Kembel's Stock Farm

KEMBEL BROTHERS **DEER PARK, WASH.**

Farm Phone 7836R11
Belle Vernon Office 300 or 27

Always TOPS

Charleroi Office
3-6554 or 3-6555

CHARMEL'S SENIOR HERD SIRE

McDONALD FARMS HIGH NOBLE PEER

Top Bull 1950 McDonald Sale — $21,000

We Breed The Best To The Best
And Hope For The Best

His two nearest dams represent the best.
"NOBLE PEER" IS BY A PROVED SON OF WALNUT'S ELLA'S PANSY AND HE IS OUT OF DOUGLASTON LADY AUGUSTA.

With cows like this pair close-up in "Noble Peer's" pedigree need we say more?

"NOBLE PEER'S" two nearest dams . . . both great proved brood cows

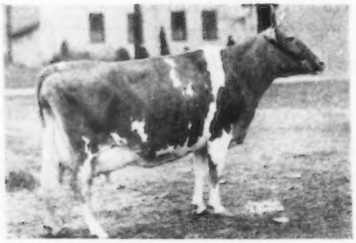

WALNUT'S ELLA'S PANSY
12973—661—AA
11763—634—A
Excellent '47
1 A. R. son, 3 A. R. daughters
"Pansy" is considered by many to have one of the greatest udders of the breed.

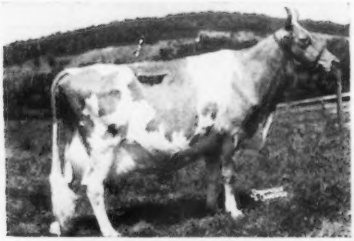

DOUGLASTON LADY AUGUSTA
12106—607—E
Dam of 1st Produce, N. G. S., 1947, 1948; dam of 1st Produce, N. Y. S., E. S. E., N. G. S., 1948. Classified Excellent at 14½ years. The only cow of the breed to classify Excellent and have 4 Excellent daughters. 5 A. R. daughters average 731 lbs. fat. The average on the top selling progeny of each daughter is $8,980.

YES, FOR TOPS, IT'S CHARMEL!

REGISTERED GUERNSEYS

Charmel Farm

ALWAYS TOPS!

CHARLES L. HELENTZER *Owner* CECIL E. COOPER *Manager*

Belle Vernon, Pennsylvania

Start 1953 Off Right . . . With A Son Of "Challenger"

He Has Every Reason To Be Good — Look At The Females Close-Up In His Pedigree

Hominy Hill Challenger

Born February 3, 1948

His EXCELLENT Dam —

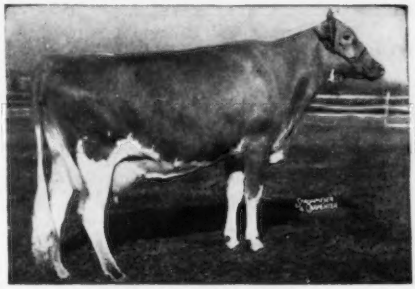

HOMINY HILL BETTY
18094—924—Jr2—365C
National Record
Three Times Excellent '48 '50 '51

His EXCELLENT Half-Sister —

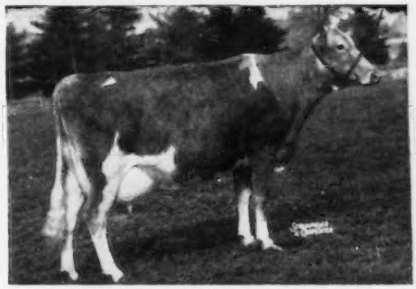

RIEGELDALE KING'S LADYSHIP
9671—492—Sr2—305C—3x
15517—859—Jr4—365C
Four Times Excellent '48 '49 '50 '51—GP '47

Sire: **RIEGELDALE CORONATION KING, A. R.**
Write for prices on available "Challenger" sons.

FIRESIDE FARMS — **Clyde, Ohio**

HOWARD J. ZIEGLER & SONS, Owners

KIMBERTON FARMS — "Strong In Proved Green Meadow Blood"

PRODUCTION → **Herd Average For The Past 3 Years Over 425 Lbs. Fat—85 Head Milking** ← PRODUCTION

ONE OF OUR JUNIOR SIRES —

Wilgorlan Farms Wotan

Born August 26, 1950
Being used mainly on "Thor" daughters.

Full Sister-in-blood

WILGORLAN FARMS SUPREME
9985—508—Sr2—365C
12345—653—Sr3—365
VG '50—Excellent '52
Sold for $3,600 in 1952

Own Full Sister

WILGORLAN FARMS SUCCESS
10828—619—Sr3—365
VG '50—Excellent '52

"WOTAN" is by Hominy Hill King's Courageous, A. R., out of Wilgorlan Farms Peerless Sue, 12096—656—Jr3—365C.
Add this proved production to your breeding program through a Kimberton-bred bull.

KIMBERTON FARMS

H. A. W. MYRIN, Owner — **R. D. No. 2, PHOENIXVILLE, PA.** — M. L. JANSSEN, Herdsman

We Have Great Hope For The Future —

Our battery of herd sires will help us to achieve

our goal — **"To Breed Better Guernseys"**

TOP BLOODLINES

LANGWATER — FOREMOST — FAITHFUL — PREDICTION — BEAUTY

I
COLDSPRING'S ROYAL PREDICTION
Born May 8, 1942
D. H. I. A. Proved Sire
Sire: Hardwick's Royal, A. R.
Dam: McDonald Farms Beatrice
14997—761—Sr3—365C

II
HILL GIRT CADET, A. R.
Born July 1, 1944
12 A. R. daughters—11 more on test.
Sire: Hill Girt Randa, A. R.
Dam: Hill Girt Gem
11747—571—Sr2—365

III
McDONALD FARMS EMORY'S PRIOR
Born June 21, 1950
Purchased in the Royal Guernsey Sale.
Sire: McDonald Farms Steadfast Emory
Dam: McDonald Farms Elite
13659—606—G

IV
FOREMOST FOOTPRINT 23rd
Born June 29, 1949
Purchased in the Monterey Dispersal, 1951.
Sire: Foremost Footprint, A. R.
Dam: Foremost Quaffodil
19098—905—7yrs—365

We can offer bull calves by these 4 sires featured.

Send for prices and pedigrees.

RHOADSACRES - Quarryville, Pennsylvania

JEROME H. RHOADS, Owner — JOHN R. BRENEMAN, Manager

"SQUAW" Completes Her Third Class Leading Record . . .

Two Records Over 1,000 Lbs. Fat

Idylbrook Mistress Squaw

Born June 25, 1944

Here She Is . . .

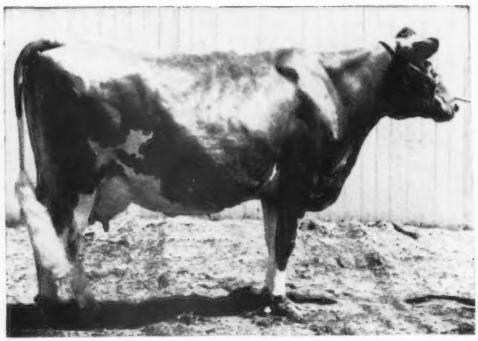

An Outstanding Producer With . . .

9529—515—Sr2—HIR—690 T. M.
12160—634—Sr3—HIR—729 T. M.
13852—761—Sr4—HIR—730 T. M.
Class Leader when made
18602—1071—5yrs—365C
Class Leader 9th place
18257—1007—7yrs—HIR—3x
Class Leader 3rd place
Classified GP '48—VG '51

Sire: **Monie's Maestro of Elmwood**
2 A. R. daughters
Dam: **Idylbrook Carib's Squaw**
A daughter of **Florham Carib,**
2 daughters over 900 lbs. fat.

Her Two Sons Are For Sale — See Page 1039, November 15 Journal.

UPAWAY FARMS

RUTH JACKSON, Owner — **ASHVILLE, N. Y.**

Another Pair Of Tops In Our Herd

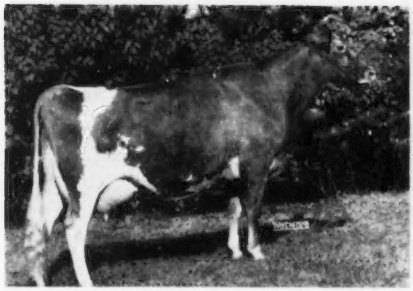

Lockshore Leda

14121—736—Jr4—365—728
11194—575—Jr3—305C—610

E	VG	VG	E	E	E	VG	E	E	E	E	E	1952
E	E	VG	VG	E	E	E	E	VG	E	E	E	1951

TOPPED THE MID-WEST SALE, 1952, AT $5,000

Her daughter, Rosewood Noble Leta, by Curtiss Candy Noble Curtiss, already shows promise of greatness.

"Leda" is now bred to Foremost Quantity's Royal.

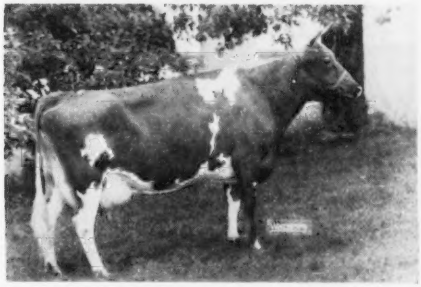

Lockshore Dea

12411—512—Jr4—305—610
12000—518—5yrs—305—610—D. H. I. A.
On retest, 8780—348—6yrs—D. H. I. A. in 159 days.

Although never classified, "LEDA" and "DEA" are very similar in conformation. Both are great cows.

Her progeny includes: Rosewood V. Dea, by Langwater Valerian, and Rosewood Royal Chancellor, by Foremost Quantity's Royal, $11,000, The Guernsey Sale, 1951. "Chancellor" is for sale. His six nearest tested dams average 14384—733 including two 2x records.

"Dea" is again bred to "Royal."

Noranda's Milkmaid

*19654—1155—7yrs—365, 5th place

"Milkmaid" was one of the breed's greatest cows both as a producer and in ability to transmit. She completed this great record in 1936, a National Record at the time, and after 16 years of competition she still remains near the top among the Class Leaders.

"LEDA" and **"DEA"** are both **LINE-BRED TOP** and **BOTTOM** to this **GREAT COW**

Rosewood Farms

ROSELLE, ILL.

W. H. ODLUM, OWNER
JOHN BRECHEISEN, MANAGER

ALDERNEY - BROOKLAWN FARMS

Our Business Is
MILK...

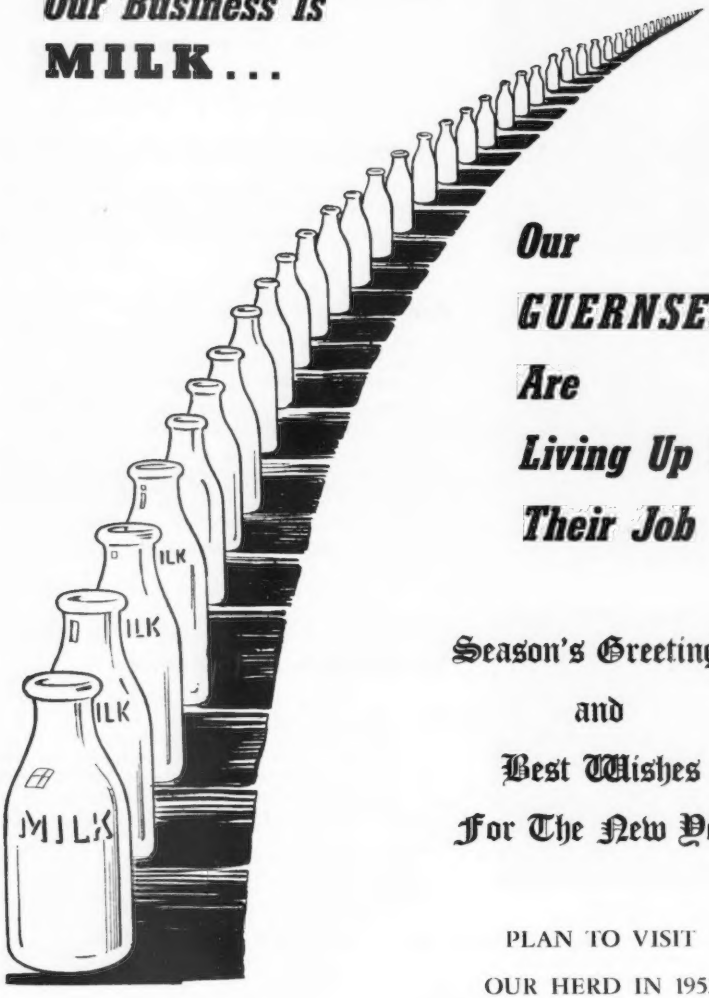

Our GUERNSEYS Are Living Up To Their Job

Season's Greetings
and
Best Wishes
For The New Year

PLAN TO VISIT
OUR HERD IN 1953

T. B. ACCREDITED 398931

VACCINATED

ALDERNEY-BROOKLAWN FARMS

MORRIS PLAINS, NEW JERSEY

J. L. MacDOUGALL, Superintendent

Daughters and granddaughters of "KING" and "ACTOR" were among the tops at the fall sales.

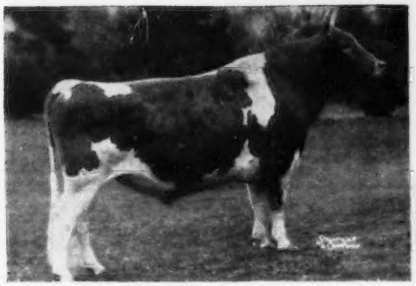

FAIRLAWN H. EASTERN KING

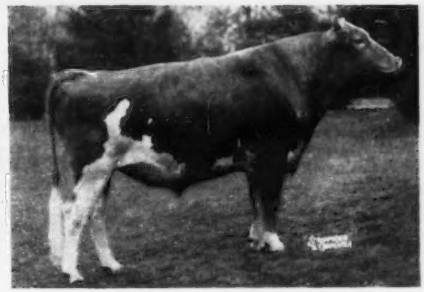

FAIRLAWN PEERLESS ACTOR

Fairlawn Actor's Nelena, a daughter of "Actor" and granddaughter of "King," bred back to "King," topped the Klondike Sale and was purchased by Edisto Farm.

Fairlawn Performer's Melinda and Fairlawn Merit's Dimple, both granddaughters of "Actor," bred to "King," and Fairlawn Actor's Sheba, an "Actor" daughter, were the three top animals in the Texas Sale. All three were purchased by Bud Hardman, Secretary of the Texas Guernsey Breeders Association.

Fairlawn K. Dairylass and Fairlawn K. Trixie were the top two open yearling heifers in the Franchester Sale. "Dairylass" was purchased by Hominy Hill Farms, and "Trixie" stayed at Franchester, where her paternal sister, Fairlawn K. Gay Levity (17244—845—7yrs—365, GP '47—VG '49—E '50), is one of their outstanding females.

Fairlawn K. Veronica was top open heifer at the Essex County Sale and was purchased by Chedco Farm. We are pleased that these animals, as well as our other sale animals, were picked to go into such outstanding herds where they will have every opportunity to prove themselves.

FAIRLAWN FARMS COMPANY

King Street—Just off the Merritt Parkway, Port Chester, New York

S. L. KATZ, Owner
T. B. ACCREDITED NO. 511540

ANDY WARNER, Herdsman
TELEPHONE OFFICE 5-1936

DR. E. B. HOPPER, Manager
BANG'S ACCREDITED NO. 2696

WHATCOM COUNTY — WASHINGTON

A six months old bull available out of this great Grand Champion Cow

Senior & Grand Champion, Evergreen Guernsey Classic, 1952.

Northwest Washington Fair, 1950, 1951, 1952. Evergreen Fair, Monroe, 1951, 1952.

Western Washington Fair, Puyallup, 1952.

Sire: **Argilla Conquest**

Dam: **Fircrest Ramona 2d**

FIRCREST RAMONA 2d

A show cow that really milks. "Ramona 2d" has milked up to 64 lbs., 2x, during this lactation as a 4-year-old.

Also a bull calf sired by Fame of Aldarra that is out of the Excellent cow, Princess Gloriana of Chicona.

This is a chance to get a bull that will start you out with the finest of breeding in the Pacific Northwest. Write for price and any more information desired.

FIRCREST FARMS, INC. — Bellingham, Wash.

ROZELYN FARM, Zweegman Bros., Lynden
BAKER VIEW FARM, C. M. Vander Griend & Sons, Lynden
MURRA MUIR FARM, G. L. Murray, Ferndale
FIRCREST FARMS, INC., Bellingham
RIVERVIEW FARM, A. Burgraff, Lynden
VELGUERN FARM, B. A. Veleke, Lynden
VALMARK FARM, Ira Stauffer & Son, Lynden
DEER CREEK FARM, Lloyd R. Manthey, Bellingham
GOLDEN TERRA FARM, Fred Rehm & Son, Lynden
ERDMAN FARMS, Clarence Erdman, Bellingham
LYNDEANS FARM, Floyd Sandell, Bellingham

Season's Greetings From The Home Of —

"JAY" — "LEADER" — "NOBLE"

BOURNEDALE PRINCE LA NOCE JAY
Born April 22, 1946

Sire: **BOURNEDALE CHARMING PRINCE, A. R.**
A proved son of Bournedale Sensation, A. R., and Bournedale Cinderella, 14338—746—7yrs—365.
Dam: **BOURNEDALE QUEEN LA NOCE**
14849—807—BB
3 A. R. sons, 2 A. R. daughters
2nd Dam: **MAXIM'S LA NOCE**
12229—600—GG
4 A. R. daughters

QUAIL ROOST MASTER LEADER
Born February 22, 1950

Sire: **QUAIL ROOST MASTER MAX, A. R.**
A proved son of Quail Roost Maxim Hotcha, A. R., out of Alberta of Thorn Hill, 14018—840—B, Excellent at 14 years.
Dam: **CROASDAILE'S MAX'S LANNIE**
13788—718—6yrs—365C
12200—615—9yrs—305C—3x
Excellent '50
A daughter of Fairlawn Cavalier's Maxim.

LOCUST GROVE H. NOBLE
Born September 4, 1950

Sire: **HORNET'S BRIGHT LAD**, a son of Green Meadow Hornet, A. R., out of Bright Lad's Actress, 19146—980—Jr4—365, Excellent '47.
Dam: **JANSON'S BRIGHT SUNSHINE**
12019—574—Jr2—365C, she by Janson, A. R., out of Blossom's Bright Sunshine, 19125—887—5yrs, Very Good '47.

Start The New Year Right With A Son Of One Of The Popularly-Bred Sires.

MAR MAC FARMS — Kinards, South Carolina

I. M. Smith, Owner-Manager — **Tel. 870-J1** — Roy Bedenbaugh, Herdsman

WHAT THE COWS ARE DOING

ON ADVANCED REGISTER TEST

SPECIAL NOTE: Production credits are published on a bi-monthly basis. The Sires and Dams are shown for each cow with the first published credit for each record. Decimals and the months' per cent of butterfat are omitted. When more than one month's credit is computed at the same time, only the last month's credit will appear with cumulative totals. These credits are subject to verification and correction.

EXPLANATION OF SYMBOLS

* indicates reentry.
§ before a breeder's name indicates all cows are milked twice daily.
+ before a cow's name indicates a 305-day record on twice-a-day milking.
¶ before a cow's name indicates a 305-day record on three-times-a-day milking.
If a cow is on 365-day test, neither symbol appears before the cow's name.
before a cow's age indicates completed record when less than 305 or 365 days.

OWNER AND RECORD	Age	Days	Mo.	Credit For Month Milk	Credit For Month Fat	Total Credit Milk	Total Credit Fat
§ADAMS, F. C., EST., ADAMSDALE GUERNSEY FARM, KLAMATH FALLS, OREGON. ARHT							
*+Adamsdale Damsel's Diana	Jr3	298	Sep	290	16	7524	394
*+Adamsdale Doll's Dora	Jr4	204	Sep	578	34	5679	293
+Adamsdale Dora's Dixie	Jr2	156	Sep	702	37	5023	248
+Adamsdale Doris's Dorthy	Jr2	76	Sep	944	40	2278	96
s. Adamsdale Norman	d. Bonnibell Doris						
*+Adamsdale Embassador Colleen	Sr3	302	Aug	631	29	8405	388
*+Adamsdale Empress' Edna	Sr3	117	Sep	928	51	4542	235
+Adamsdale Frolic's Fern	Jr2	305	Jul	12		7546	367
+Adamsdale Grace's Gloria	Jr2	194	Sep	935	43	7208	328
*+Adamsdale Greta's Gretchen	Jr3	89	Sep	1393	61	4668	205
s. Adamsdale Norman	d. Adamsdale Graceful's Greta						
*+Adamsdale Janice's Judy	Jr3	88	Sep	983	53	3300	179
s. Adamsdale Fredrick	d. Adamsdale Joy's Janice						
*+Adamsdale Leta's Lilly	Jr3	271	Sep	367	19	7284	360
+Adamsdale Lilja's Linda	Jr2	210	Sep	680	33	5653	255
*+Adamsdale Nancy's Nora	7	57	Sep	1307	64	2450	120
s. Cloverhill Milton	d. Happyholme R'Ambler's Nancy						
*+Adamsdale Norman's Bonnie	Sr3	305	Aug	78	4	7962	435
+Adamsdale Rita's Rose	Jr2	103	Sep	914	48	3377	157
s. Adamsdale Norman	d. Adamsdale Lindy's Rita						
*+Adamsdale Topsy's Trudy	7	217	Sep	984	57	9847	512
+Adamsdale Topsy's Tulip	Sr2	150	Sep	487	25	3910	186
*+Ideal's L. D.'s Fanny Lee	Sr4	305	Aug	311	17	10042	555
*+Ideal's L. D.'s Myrna	5	113	Sep	1466	74	5767	270
*+McDonald Farms High Maline	5	220	Sep	784	47	7950	438
ALFORD, J. JOSEPH, LAZY RIVER FARMS, QUEENSTOWN, MD.							
*Caumsett Eastern Joyful	Sr4	153	Aug	1203	44	7787	323
ALFORD, O. P., III., LAZY RIVER FARMS, QUEENSTOWN, MD.							
*¶Coronation Zoetta	10	83	Aug	1398	40	4226	142
s. Coronation Levity Prince	d. Zinnia of Black River						
¶High Mowing Diamond Flora	Sr2	161	Aug	1061	46	6088	263
*¶Lazy River Anne	6	88	Aug	1549	54	4765	174
s. Green Acres' Nonpareil Ulysses	d. Green Acres Tulip Girl						
¶Lazy River Bet	Jr2	155	Aug	1086	35	5885	234
s. Franchester Levity Ace	d. Green Acres Betty Rose						
*+Lazy River Betty Anne	Sr3	167	Aug	469	23	5018	249
+Lazy River Bettybell	Sr2	153	Aug	1038	43	5842	266
+Lazy River Brook	Sr2	239	Aug	762	29	7277	272
+Lazy River Ella	Jr2	227	Aug	741	28	6653	280
Lazy River Marchon	Sr2	358	Aug	744	29	10393	455
+Lazy River Margo	Sr2	305	Jul	387	16	9892	433
Lazy River Red Rose	Jr2	232	Aug	826	32	7367	307
AMES, JOHN S., LANGWATER FARM, NORTH EASTON, MASS. ARHT							
*Blakeford Sweetheart	5	265	Sep	820	48	11110	579
Ideal's May Royal's Buttercup	Jr2	61	Sep	1237	48	2443	88
s. Langwater May Royal	d. Ideal's Beacon's Buttercup						
Ideal's May Royal's Girlie	Jr3	141	Sep	1097	44	6084	249
Kadockadee Dorinda	Jr2	365	Jul	106	5	10419	462
*Langwater Admiration	5	237	Sep	1243	55	11202	496
Langwater Alma 2d	Jr2	96	Sep	1100	61	3628	180
s. Coldspring's Noble's Brilliant	d. Langwater Alma						
*Langwater Azalea 2d	Jr3	182	Sep	874	32	6919	285
Langwater Clemantine	Jr2	207	Sep	1200	52	9028	400
*Langwater Dainty	Sr3	314	Sep	874	42	13322	626
Langwater Hettie	Jr2	194	Aug	824	39	5924	266
*Langwater Missy	Jr3	365	Aug	314	14	12599	565
Langwater Nimbus	Sr2	365	Aug	637	40	11838	623
*Langwater Periwinkle	6	131	Sep	1413	74	6803	292
*Langwater Piquante 2d	Jr3	118	Sep	1169	62	5058	235
*¶Langwater Plentiful	Jr4	155	Sep	965	41	6422	271
*Langwater Roxanna	Jr3	110	Sep	1092	46	4828	204
*Langwater Sheba	Jr3	365	Sep	883	20	12696	643
*McDonald Farms S. Madonna	Sr4	290	Sep	798	44	10037	492
Wey Acres Levity Marilyn	Sr2	275	Aug	619	34	7857	355
§ANDERSON, EDWARD C., BUSHY PARK FARM, RICHMOND, VA. ARHT							
+Ben Tulloch Moonbeam	Jr2	45	Aug	877	40	1303	58
s. Ben Tulloch Philosopher	d. Ben Tulloch Moon Blossom						
+Ben Tulloch Pameia	Jr3	153	Aug	915	42	4979	215
*+Grandee's Majesty's Ursula	9	76	Aug	1053	49	2794	124
s. Alberta's Noble of Thorn Hill	d. Sedgley Majesty's Ursula						
+Hillandale Cavalier's Janet	Jr3	79	Aug	794	32	2055	82
s. Quail Roost King Cavalier	d. Marietta of Clover Farm						
+Holliknoll Maxim Queen	Sr3	137	Aug	805	41	4177	208
§APPLE, CAROL LOUISE, APPLE-COAR FARMS, BOURBON, IND. ARHT							
+Apple-Coar Farms Snowflake	Jr4	128	Aug	1251	58	5591	249
§APPLE, HERSCHELL O. & COAR, ARTIE B., APPLE-COAR FARMS, BOURBON, IND. ARHT							
+Ada J. of Lone Beech Farm	Jr2	305	Jul	230	13	5503	293
+Herod's Lottie of Lone Beech	Jr2	297	Aug	672	42	7661	424
*+King's Mamie	Jr3	187	Aug	409	16	4889	220
*+Myersmead Dandy's Cupid	6	305	Aug	521	30	8443	484
*+Myersmead Princeling's Belle	Jr4	60	Aug	1579	69	3023	130
s. Seco Inspector's Princeling	d. Myersmead's Violet						
*+Myersmead's Marvel	8	166	Aug	1285	53	8213	337
s. Lockshore Cynthia's Prince	d. Fern of Myersmead						
*+Stuartdale Cupid's Darling	Sr2	284	Jun	663	36	7165	414
*+Sue of Stuartdale	Sr4	116	Aug	1258	59	4885	233
*+Valley Set T. Sunbeam	7	78	Aug	1097	38	2889	102
s. Langwater Timothy	d. Lookwell Sunshine						
§ARNOLD, STANLEY, MR. & MRS. & SHEFFER, WILBUR, MR. & MRS., PENNVILLE, IND. ARHT							
+Colonel's Hattie of Homestead	Jr2	287	Aug	233	12	5498	245
+Colonel's Helen of Homestead	Jr2	308	Aug	288	14	5453	255
Eagle Crest Promice	#Sr2	332	Aug	128	6	8099	417
*+Eagle Valley J. Dora	Sr3	208	Aug	970	53	7866	400
*+Homestead's V. E. Gelaine	Sr3	86	Aug	998	37	2986	121
s. Signet's Loraine's Valor	d. Signet's B. Ella of Homestead						
+Kramer Farms Ida	Jr2	292	Aug	620	29	9320	424
+La Crest Lena S	5	236	Aug	814	34	8479	392
*+Plain View's Mary Lou	Jr3	165	Aug	987	47	6535	295
+Signet's A. Hilda of Homestead	Jr3	147	Aug	789	42	4673	221
*+Signet's C. Edna of Homestead	5	75	Aug	1523	63	3777	158
s. Pine Manor King's Signet	d. Valor's J. Corrine of Homestead						
+Signet's E. Gloria of Homestead	Jr3	279	Aug	207	10	6661	312
*+Signet's K. Eliza of Homestead	5	263	Aug	635	32	8551	411
*+Signet's K. Golda of Homestead	Jr3	133	Aug	951	47	4733	234
*+Sunnydale Don's Carol Dream	Jr4	279	Aug	769	38	9183	490
*+Valor's D. Betsy of Homestead	9	182	Aug	1569	60	9100	391
*+Valor's G. Kathleen	10	163	Aug	951	46	5688	260
*Valor's P. Patience	5	305	Jul	505	26	10358	498
AUSTIN, DOROTHY R., TAMWORTH FARM, NORTH BLUE HILL, MAINE.							
¶Laudholm Ambassador's Rexina	Sr4	62	Aug	1474	67	3032	137
s. Demon's Ambassador of M. H.	d. Laudholm Premier Rexina						
Tamworth Thistle	5	365	Jul	687	32	16022	734
¶Tamworth Upstart	5	234	Aug	1022	46	10150	450
¶Tamworth Ursala	5	244	Aug	1188	53	10150	497
Tamworth Valentine	Jr4	339	Aug	793	41	13068	656
¶Tamworth Viola	Jr4	296	Aug	943	44	10786	505
BACHE, CARTER, MAYWOOD FARMS, STILLWATER, PA.							
Maywood Bella	Jr4	48	Aug	1523	63	2288	94
s. Riegeldale Maywood	d. Cherub's Valiant's Bells						
Maywood Bonny Sylvia	Sr2	135	Aug	1107	42	5359	211
Maywood C. Faith	Jr2	324	Aug	706	33	11043	485
*Maywood C. Merle	Sr4	213	Aug	1500	70	11674	548
Maywood C. Monita	#Jr3	328	Aug	210	9	10348	503
Maywood C. Muse	Sr2	221	Aug	980	44	10280	466
Maywood Conqueror's Bellona	Sr2	47	Aug	1308	54	1928	80
s. Riegeldale Maywood's Conqueror	d. Maywood Bella Donna						
Maywood Conqueror's Lil	Sr2	365	Jul	879	42	13018	623
Maywood Conqueror's Meg	Jr2	216	Aug	1003	50	10304	470
Maywood Conqueror's Nutmeg	Sr2	71	Aug	985	39	2206	95
s. Riegeldale Maywood's Conqueror	d. Maywood R. Caraway						
Maywood Conqueror's Reba	Sr2	81	Aug	1254	56	3418	147
s. Riegeldale Maywood's Conqueror	d. Maywood C. Rae						
Maywood Conqueror's Rena	Jr2	123	Aug	1347	65	5698	248
Maywood Conqueror's Rhoda	Sr2	221	Aug	824	43	8125	391
Maywood Conqueror's Rise	Sr2	167	Aug	998	54	6424	334
Maywood C. Patty Cake	Jr2	365	Jul	118	5	10558	444
*Maywood Noel	8	266	Aug	1391	66	14081	590
Maywood R. Annabelle	Jr3	309	Aug	436	30	10860	535
*Maywood R. Noma	Jr4	320	Aug	1096	54	14848	673
BACHE, DAVID, MAYWOOD FARMS, STILLWATER, PA.							
¶Maywood C. Rosary	Jr2	305	Aug	125	6	10552	460
§BAKER, ELIZABETH E., BOISE, IDAHO. ARHT							
*+Aldahome Buttercup	Sr4	216	Aug	865	48	7724	399
+Will-lad's Shadylawn Willa	Jr2	200	Aug	912	48	6524	316
§BAKER, J. M., BOISE, IDAHO. ARHT							
*+Nedra of Shadylawn	Sr3	291	Aug	581	32	7999	394
+Shadylawn's Silhouette	Sr2	210	Aug	743	36	5411	277
+Sylvia of Shadylawn	#Sr2	300	Apr	432	23	6360	295
§BAKER, J. M. & SON, BOISE, IDAHO. ARHT							
+Contender's Shadylawn Gypsy	Jr2	164	Jul	692	33	4359	180
§BARNES, KERRY, WACO, TEXAS. ARHT							
+Brazos D. Nancy	Jr2	85	Aug	891	32	2700	105
s. Langvalley Eastern Dynamo	d. Brazos King's Nanette						

§BASSE, ALVIN C., GUERNSEY GROVE GUERNSEYS, WAUKESHA, WIS. ARHT

+Guernsey Grove Sweet Cinnamon	#Jr2	304	Jun	12		6281	325

§BASSE, WILLIAM H., GUERNSEY GROVE GUERNSEYS, WAUKESHA, WIS. ARHT

*+Guernsey Grove Cora	Jr4	284	Aug	480	27	7339	386
Guernsey Grove Nida	Jr2	365	Jul	380	22	7843	429
*+Guernsey Grove Piper's Greta	Sr3	57	Aug	1165	51	2087	86
s. Meadow Lodge General Piper	d. Guernsey Grove Gladys						
Guernsey Grove Piper's Rene	#Jr2	352	Jul	160	9	7621	429
+Guernsey Grove Piper's Nora	Jr3	204	Aug	802	49	6071	319
+Guernsey Grove P. Noreen	Jr3	107	Aug	1205	63	4367	214
s. Meadow Lodge General Piper	d. Guernsey Grove Nina						
+Guernsey Grove P. Rilnia	Sr2	108	Aug	675	33	2586	123
s. Meadow Lodge General Piper	d. Guernsey Grove Noble Ruby						
Guernsey Grove P. Roxy	Sr2	256	Aug	461	26	5444	253

BAYLEY, VOLNEY P., WALLED LAKE, MICH.

*Cesor Penwyn's Goldenrod	8	280	Jul	782	41	11298	615

BEGENT, G. C., BEGEACRE FARM, ITHACA, N. Y.

¶Begeacres Alma	12	134	Aug	1219	51	6423	262
Begeacres Bernice	#Sr4	352	Aug	248	12	10379	465
¶Begeacres Drusilla	Sr3	226	Aug	826	36	9143	390
Begeacres Enola	Sr3	296	Aug	990	47	12772	582
Begeacres Ethel	5	269	Aug	678	34	10697	468
Begeacres Felicia	5	296	Aug	421	25	9697	455
¶Begeacres Freida	Sr4	139	Aug	1080	53	5486	259
¶Begeacres Hildegarde	Jr2	181	Aug	740	38	5547	245
¶Begeacres Leah	Jr4	202	Aug	804	37	7000	301
Begeacres Winona	8	291	Aug	634	29	12043	529
Cornell Patriot Rachel	12	332	Aug	609	40	12818	536
Guardsman Esula Barrett Farms	5	157	Aug	1027	51	6911	319

BEGENT, GORDON C., JR., BEGEACRE FARM, ITHACA, N. Y.

Begeacres Cherrington	7	352	Aug	744	35	13638	595
¶Begeacres Marietta	Jr3	189	Aug	839	44	7512	344

BEGENT, LESLIE D., BEGEACRE FARM, ITHACA, N. Y.

¶Begeacres Geraldine	Jr4	178	Aug	816	36	7795	327
¶Begeacres Jessie	7	212	Aug	900	47	9198	409

§BELDON, PAUL, HILDIEMAID FARM, VAN WERT, OHIO. ARHT

*Achievement's Hildie	11	365	Aug	112	5	14793	718
*Hildiemaid Ann B.	Sr4	365	Jun	275	14	12391	569
Hildiemaid Bell B.	Sr2	365	Jun	367	18	8752	429
*Hildiemaid Bloom B.	Jr4	365	Jul	204	14	9762	584
*+Hildiemaid C Levity B.	Sr4	201	Aug	1458	58	9563	421
+Hildiemaid Lotus B.	Jr2	218	Aug	1131	44	8714	354
*Hildiemaid Minuet B.	Jr4	365	Aug	334	18	8057	399
*Hildiemaid Pre. Faithful B.	Jr2	273	Aug	859	37	9266	460
+Hildiemaid Pre. Sunbeam B.	Jr2	230	Aug	655	25	7012	283
Hildiemaid Princess B.	Jr2	301	Aug	926	36	9290	422

§BELL, SAMUEL H., "ROCKWOOD," DUBLIN, VA. ARHT

+Grapelawn Bright Ruby	Jr2	305	Aug	324	15	6207	300
+Riegeldale Ben's Wistaria	Sr2	244	Aug	186	10	4203	157
+Rockwood Cicero's Clover	Sr2	79	Aug	797	34	2216	93
s. Rockwood Cicero	d. Rockwood Clover						
+Rockwood Cicero's Kat	Jr2	305	Aug	462	25	5946	284
+Rockwood Comet's Betsie	Sr2	305	Jun	214	8	6683	328
+Rockwood Comet's Gypsie Girl	Sr2	163	Aug	624	33	4331	204
+Rockwood Comet's Minnie	Jr2	244	Aug	623	32	5999	264
+Rockwood Comet's Mistress	Sr2	305	Jul	483	29	8499	438
+Rockwood Comet's Petite	Sr2	305	Jul	280	12	7897	362
+Rockwood Dream Girl	Jr3	305	Aug	31	1	5864	344
+Rockwood Foremost Blossom	Jr2	305	Aug	135	5	7903	403
+Rockwood Foremost Sunkist	Jr2	256	Aug	482	20	5900	268
+Rockwood Georgiana	Jr2	281	Aug	317	14	5596	274
+Rockwood Oxalice	Jr4	209	Aug	631	32	5643	286
+Rockwood Patrick's Dawn	Jr2	305	Jun	301	16	5417	361
+Rockwood Pat's Matilda	Jr2	305	Jul	115	5	6151	298
+Rockwood R. E. F. Peep Eye	Sr2	182	Aug	743	31	5072	215
+Rockwood Star Flower	Sr4	285	Aug	437	18	7626	329
+V. P. I. Royal Flora Lora	Jr2	303	Aug	399	24	7126	323

§BERTHOLF, W. H., GREEN PASTURES FARM, WICHITA, KANS. ARHT

+Bertholf's Action Connie	Sr2	305	Aug	314	18	6772	342

§BIRD, CHARLES S., ENDEAN FARM, EAST WALPOLE, MASS.

*+Endean Beppa	#Sr3	292	Aug	212	11	7898	396
+Endean Cruana	#Jr2	291	Jun	284	16	7314	361
*+Endean Jule	Sr3	305	Jul	475	27	9912	522
+Endean Langa	Jr3	225	Aug	790	43	7163	342
+Endean Maire	Sr2	190	Aug	824	44	6228	340

§BLACK HOLE HOLLOW FARMS, SOUTH ARLINGTON, VT. ARHT

+B. H. H. Clarinet's Clara	Jr2	305	Sep	253	13	9451	474
+B. H. H. Clarinet's Jane	Sr2	27	Sep	831	40		
s. Flying Horse Clarinet General	d. Wilgorlan's Monitor Myrtle						
+B. H. H. Clarinet's Jean	Sr2	35	Sep	902	53	1056	62
s. Flying Horse Clarinet General	d. B. H. H. Valor's Josephine						
+B. H. H. Clarinet's Jo	Sr2	305	Aug	211	10	9949	527
+B. H. H. Clarinet's Nora	Jr2	305	Jul	457	24	8296	491
+B. H. H. Valor's Bonne	Sr3	258	Sep	567	32	8559	427
B. H. H. Valor's Helean	Sr2	300	Sep	991	52	11304	549
+B. H. H. Valor's Nola	Jr3	305	Jul	372	19	10280	501
+B. H. H. Valor's Nuala	Sr4	305	Jul	87	5	10481	517
*B. H. H. Valor's Patsy	Jr3	252	Sep	790	37	8784	411
+B. H. H. Valor's Violet	Jr2	305	Sep	332	16	11245	534
+B. H. H. Valor's Wanda	Sr4	193	Sep	1209	56	9614	416
*+Cathedral Trudy	7	116	Sep	1290	60	5510	271
*Poniton Maxim's May	7	51	Sep	1999	93	3266	153
s. Fairlawn Maxim's Galaxy	d. Poniton Paddy						
*Poniton Pal	7	183	Sep	1350	62	9066	446
*Poniton Penelope	7	179	Sep	1302	65	9225	478
*+Poniton Poetess	7	68	Sep	1436	71	3247	161
s. Fairlawn Maxim's Galaxy	d. Poniton Red Dame						
*Whitney Warwick's Woodbine	6	351	Sep	743	42	11830	643
*Wilgorlan Farms Monitor Bea	6	335	Sep	896	44	13418	723
*+Wilgorlan Farms P. Briar	6	149	Sep	1021	47	5954	270
*+Wilgorlan's Monitor Myrtle	8	121	Sep	1371	70	5803	293

BLAKEFORD FARMS, INCORPORATED, QUEENSTOWN, MD. ARHT

*Blakeford Coreen	Jr3	288	Aug	947	55	10524	612
*Blakeford Deborah	5	156	Aug	1360	68	7468	374
Blakeford Delia May	Sr2	103	Aug	740	40	2602	122
*Blakeford Delores	7	148	Aug	1266	51	6943	300
Blakeford Delphinia	Jr2	365	Aug	205	11	11678	605
Blakeford Ellen	Jr2	354	Aug	854	45	10168	551
*Blakeford Fortuna	Jr3	185	Aug	1238	53	8003	368
*Blakeford Fourtina	Jr2	212	Aug	987	42	7034	328
*Blakeford Freesia	Jr4	296	Aug	709	41	8408	476
Blakeford Lady Tranquil	Sr3	74	Aug	838	36	2133	91
s. Blakeford Tranquil's Prince	d. Blakeford Tranquil						
Blakeford Lavender	Jr2	91	Aug	1117	40	3395	133
*Blakeford Lovelorn	Sr2	258	Aug	793	42	7225	396
Blakeford Lustre	Jr2	209	Aug	837	41	5268	301
*Blakeford Lydia	7	126	Aug	1207	53	5943	260
*Blakeford Madchen	5	79	Aug	1386	57	3803	156
s. Blakeford Confident	d. Blakeford May Bloom						
Blakeford Mosetta	Jr2	281	Aug	756	40	7592	426
Blakeford Patrinka	Jr2	197	Aug	911	44	6681	301
Blakeford Thelma	Jr2	246	Aug	1081	42	9286	417
Blakeford Tranquility 2d	Jr2	169	Aug	741	41	4459	221

§BLYSTONE, IRWIN L., WIN-ACE GUERNSEY FARM, BERKEY, OHIO. ARHT

+Win-Ace Butterfly	Jr2	107	Aug	542	18	2199	76
+Win-Ace Dixie	Jr2	284	Aug	266	13	4613	199
+Win-Ace Dora	Jr2	305	Aug	273	14	7285	337
+Win-Ace Flossie	Jr2	110	Aug	463	18	2231	85
+Win-Ace Judy	#Jr2	281	Aug	14		4172	198
+Win-Ace Maid	Jr2	289	Aug	146	7	4206	199
+Win-Ace Molly	Jr2	257	Aug	362	12	4862	219
+Win-Ace Queen	#Jr2	293	Aug	62	4	4020	207
+Win-Ace Winnie	Jr3	226	Jun	847	37	7185	295

§BLYSTONE, SARAH JANE, WIN-ACE GUERNSEY FARM, BERKEY, OHIO. ARHT

+Win-Ace Marsing	Jr2	171	Jun	755	32	4568	191

BORK MEMORIAL HOSPITAL, WILLIAM L., CHATTANOOGA, TENN. ARHT

Carr Creek Princess Lee-Lee	Jr4	355	Sep	533	26	12018	585
*Gayoso Victor's Queen	5	340	Sep	779	39	14516	655
*Hamilton County Iris	6	122	Sep	1455	63	6122	263
Hamilton County Lady Effie	Jr2	351	Sep	716	37	9162	451
Hamilton County Lady Elsie	Jr2	365	Sep	376	20	10022	479
Hamilton County Lady Vilma	Jr2	255	Sep	729	37	7403	349
Hamilton County Maxim Grace	Jr2	365	Aug	22	1	8948	484
Hamilton County Maxim Lily	Sr2	165	Aug	1060	48	6083	285
Hamilton County Maxim Peggy	Sr2	258	Sep	662	42	7274	406
*Hamilton County Milton Opal	6	122	Sep	977	50	4576	224
Hamilton County Noble Beatrice	Jr2	127	Sep	792	35	3863	148
Hamilton County Noble Karriett	Jr2	123	Aug	773	35	3750	166
*+Hamilton County Princess Daisy	7	257	Sep	910	45	9823	469
*McDonald Farms B. B. Nangela	Jr4	122	Sep	1286	56	5838	243

§BOWEN, GAYLE & SONS, OHIO CITY, OHIO. ARHT

+Helen of Old Home Farm	Jr3	76	Aug	1263	55	3225	141
s. Viscount of Halfred Farms	d. Reliance Bell Beauty						
+Sun-Blest Farms Pearlite	Jr4	120	Aug	1934	90	7624	358
s. Langwater Esquire	d. Native's Pearl						

§BRADLEY, CAMERON, WOLFPEN FARM, SOUTHBORO, MASS. ARHT

+Eolia's Vinetta of Wolfpen	Jr2	206	Aug	924	47	7314	330
*+Wolfpen Gadget	Sr3	206	Aug	998	45	8315	345
*+Wolfpen Halloween	5	251	Aug	560	27	8535	399
+Wolfpen Hyacinth	Jr2	142	Aug	880	41	4399	191
+Wolfpen Nicnac	Sr2	244	Aug	701	37	6979	324
+Wolfpen Nyssa	Sr2	54	Aug	1028	41	1758	72
s. Langwater Chorister	d. Wolfpen Nya						
+Wolfpen Princess	Sr2	257	Aug	873	40	9180	401
*+Wolfpen Tranquil Lady	5	153	Aug	1064	52	6311	299
+Wolfpen Turvy	Jr3	144	Aug	940	46	4833	243

§BRADLEY, HELEN SEARS, WOLFPEN FARM, SOUTHBORO, MASS. ARHT

*+Wolfpen Afterglow	Jr3	180	Aug	915	44	6730	346
+Wolfpen Aline	Sr2	234	Aug	744	31	6720	280
*+Wolfpen Angelina	Sr3	194	Aug	642	35	6350	338
+Wolfpen Delight	Jr2	305	Jun	402	20	7566	397
+Wolfpen Desire	Jr3	166	Aug	739	33	4964	226
+Wolfpen Esme	Jr3	153	Aug	763	36	4400	186
+Wolfpen Neda	Jr2	234	Aug	765	38	6805	314
*+Wolfpen Notice	Sr4	292	Aug	241	13	8053	383
+Wolfpen Prosperity	Sr2	303	Aug	660	35	8023	345
*+Wolfpen Snowdrop	Jr4	81	Aug	1700	71	4213	183
s. Langwater Lively Lad	d. The Lilacs Sanguine						

§BRANDTJEN, HENRY A., BRANDTJEN FARMS, FARMINGTON, MINN. ARHT

*+Brandtjen's A. Peggy	Jr3	305	Aug	20	1	5346	278
*+Brandtjen's A. Penny	Jr3	287	Aug	366	21	6727	358
+Brandtjen's A. Quality	Jr2	305	Jul	231	14	6931	343
+Brandtjen's A. Queen Etta	Sr2	130	Aug	554	25	3132	153
+Brandtjen's A. Queen Nada	Jr2	305	Aug	101	7	5860	324
+Brandtjen's A. Queesie	Sr2	113	Aug	757	35	3045	133
Brandtjen's A. Quill	Jr2	365	Aug	140	10	5723	303
+Brandtjen's A. Regina	Jr2	118	Aug	577	31	2641	126
+Brandtjen's O. Queenie	Jr2	305	Aug	49	2	5841	297
+Brandtjen's O. Queen Impy	Jr2	176	Aug	377	18	3297	151
*+Brandtjen's Ottilie	Sr4	174	Aug	308	16	3968	200
*+Brandtjen's Paula	Sr3	233	Aug	276	15	4925	250

BRIGHTON FARMS, LINWOOD, N. J. ARHT

Brighton Farms Cowaniae	Jr2	365	Jul	511	26	9151	453
Brighton Farms Dinah	Sr2	314	Aug	582	36	9100	432
*Brighton Farms Eudora	Jr2	232	Aug	999	45	8716	349
+Brighton Farms Katadin	Jr2	305	Jul	274	16	6846	326
+Brighton Farms Lawrie	Jr2	108	Aug	768	39	5893	302
*Brighton Farms Leeata	Jr2	232	Aug	930	40	8907	385
+Brighton Farms Maxima	Jr2	92	Aug	783	32	2419	102
Brighton Farm's Minnewater	Sr4	365	Aug	404	18	8463	415
+Brighton Farms Moneta	Jr2	81	Aug	833	37	2275	107
s. Brighton Farm's Appollo	d. Coldspring's Noble's Bessie						
Brighton Farms Nodina	Jr2	325	Aug	650	30	9418	488
+Brighton Farms Palatine	Jr2	305	Jun	214	12	7615	372
+Brighton Farm's Roberta	Sr4	249	Aug	649	28	7269	356
Brighton Farms Thebes	Jr2	365	Jul	89	5	8272	399
+Brighton Farms Trimabilis	Jr2	136	Aug	876	42	4733	230
Brighton Farms Venus	Sr2	365	Jul	359	20	10548	593

§BRINSER, AYERS, LINWALD FARM, PETERSHAM, MASS. ARHT

*+Linwald Butterfat Avon	6	108	Jul	857	45	3468	164
+Linwald Butterfat Halle	Jr2	131	Aug	605	30	2811	133
+Linwald Butterfat Hirose	Jr3	300	Aug	732	34	8365	392
+Linwald Butterfat Holiday	Sr2	290	Aug	627	33	8162	390
+Linwald Butterfat Holly	#Jr2	268	Jul	177	8	3982	177
+Linwald Butterfat Mississippi	Jr2	305	Aug	9		5027	234
*+Linwald Butterfat Nile	8	114	Aug	1056	43	4438	179
*+Linwald Butterfat Sacremento	Sr3	51	Aug	965	45	1653	78
s. Mulhocaway Butterfat Viking	d. Linwald Dolores						
*+Linwald Butterfat Vistula	8	233	Aug	801	40	8441	396
*+Linwald Noble Nashua	7	132	Aug	881	36	4366	207

§BRINSER, AYERS & JOAN WALDO, LINWALD FARM, PETERSHAM, MASS. ARHT

*+Forge Hill Levity	9	139	Aug	703	36	4384	220
*+Linwald Butterfat Dniester	8	147	Aug	906	43	5587	270
+Linwald Butterfat Harlem	Sr2	186	Aug	673	38	5000	273
+Linwald Butterfat Holston	Jr2	184	Aug	548	23	4271	170
*+Linwald Butterfat Hudson	Sr4	190	Aug	834	36	6291	294
*+Linwald Butterfat Humbolt	Jr4	64	Aug	1011	47	2232	104
s. Mulhocaway Butterfat Huron	d. Linwald Butterfat Missouri						
*+Linwald Butterfat Monongahela	5	305	Jul	21	1	8393	493
+Linwald Butterfat Ohio	Sr2	74	Aug	768	33	1955	97
s. Mulhocaway Butterfat Viking	d. Linwald Royal Orinoco						
+Linwald Butterfat Ovachita	Jr2	57	Aug	725	31	1351	60
s. Mulhocaway Butterfat Viking	d. Linwald Royal Orinoco						

§BROADACRE DAIRIES, INCORPORATED, POWELL STATION, TENN. ARHT

*+Gayoso Commando Lindy	Jr4	132	Sep	808	41	3981	206
*+Gayoso Fayaway	Jr3	173	Sep	1010	40	6894	306
*+Gayoso King's Jet	Sr3	91	Aug	1490	69	4423	197
*+Gayoso King's Misplay	Jr4	79	Sep	1079	53	3196	152
s. Dougherty's King Actor	d. Brooklandwood Misplay						

§BROWN, FRANK D., JR., MOUNT ARARAT FARMS, PORT DEPOSIT, MD. ARHT

*+Benton's Excellent Nan	5	305	Aug	13		8961	481
+Ben Tulloch Levity Maid	Jr4	216	Aug	747	37	7689	379
+Champion's Ronda of Monterey	Sr2	304	Jul	340	17	5698	276
*+Dusty's Dot of Monterey	Sr4	281	Jul	753	36	11097	559
*+Fancier's Della of Mt. Ararat	8	42	Aug	1401	63	1816	78
s. McDonald Farms Fancier	d. King's Adella of Mt. Ararat						
*+Fancier's Eloise of Mt. Ararat	#6	287	Jul	260	14	9428	505
*+Foremost Raina	11	137	Aug	644	27	3818	165
*+Frewvale Alert's Camelia	6	282	Aug	879	44	11628	606
*+Gerar Belle Foxy	9	84	Aug	1078	46	3100	120
*+Gerar Royal Foxy	Sr3	305	Aug	173	9	9442	431
*+Hercules' Dahlia of Mt. Ararat	7	201	Aug	964	46	9407	427
*+King's Adella of Mt. Ararat	10	184	Aug	1262	47	8987	343
*+King's Adrianna	10	292	Aug	691	30	11928	511
*+Leeside Southern Favor	Sr4	271	Aug	1064	47	11730	592
*+Meadow-Gold Duke's Pauline	14	184	Aug	863	38	6620	317
*Monterey Legacy	Sr3	365	Aug	264	15	8760	412
*+Mt. Ararat Dauntless Gilda	Sr4	272	Aug	654	31	10401	482
*+Mt. Ararat Fancier Gazelle	Sr4	170	Jul	1226	57	8033	355
*+Mt. Ararat Felicity	5	19	Jul	644	35		
s. Alert's Dazzler of Mt. Ararat	d. Fancier's Della of Mt. Ararat						
*+Mt. Ararat Fortune Gem	Jr4	184	Aug	1108	55	7940	408
*+Mt. Ararat Grecian Imp	Jr2	219	Aug	783	36	6147	279
+Mt. Ararat Grecian Inkling	Jr2	200	Aug	784	43	5700	304
+Mt. Ararat Grecian Ivory	Jr2	233	Aug	644	32	5365	268
+Mt. Ararat Grecian Jade	Jr2	29	Aug	806	39		
s. Mt. Ararat Royal Hermes	d. Rex's Dixanna of Mt. Ararat						
+Mt. Ararat Grecian Joy	Jr2	148	Aug	756	39	3880	175
*+Mt. Ararat Honeysuckle	#Jr3	289	Jul	83	4	6336	344
*+Mt. Ararat Noble Flower	5	87	Aug	1330	65	3889	187
*+Mt. Ararat Noble Gay Nettie	Sr4	252	Aug	782	37	8447	374
*+Mt. Ararat Noble Godiva	Jr4	98	Aug	1231	51	4151	182
s. Cesor Muriel's Elbon	d. Rex's Dixanna of Mt. Ararat						
*+Mt. Ararat Noble Grenadilla	Jr4	240	Aug	534	27	7346	369
*+Mt. Ararat Noble Guelder Rose	Sr4	62	Aug	1764	77	3300	152
s. Cesor Muriel's Elbon	d. Bolton's Rilma Rose						
*Mt. Ararat Noble Hilda	Jr3	365	Aug	269	13	9299	478
*Mt. Ararat Noble Hopeful	Jr3	365	Jul	204	10	8899	436
*+Mt. Ararat Noble Hyacinth	Sr3	47	Aug	1286	59	1939	90
s. Cesor Muriel's Elbon	d. Mt. Ararat Dazzler's Fontain						
+Mt. Ararat Queen Icasia	Jr2	236	Aug	752	34	6741	310
+Mt. Ararat Queen Ilya	Jr2	123	Aug	823	39	3709	168
*+Mt. Ararat Queen Inez	Jr3	40	Aug	1265	58	1531	70
s. Hominy Hill Coronation King	d. Mt. Ararat Cinnemon's Finesse						
+Mt. Ararat Queen Ino	Jr2	210	Aug	792	38	5922	278
*+Mt. Ararat Queen Irene	Jr3	81	Aug	1045	49	2962	136
*+Mt. Ararat Queen Isolde	Jr3	74	Aug	1113	44	2912	116
*+Mt. Ararat Queen Jacqueline	Jr2	90	Aug	856	35	2681	106
+Mt. Ararat Queen Japonica	Jr2	67	Aug	971	39	2090	85
s. Hominy Hill Coronation King	d. Mt. Ararat Noble Flower						
+Mt. Ararat Queen Jenny	Jr2	92	Aug	856	38	2761	119
+Mt. Ararat Queen Jess	Jr2	92	Aug	821	39	2651	119
*Mt. Ararat Royal Fantasy	5	365	Jul	211	11	11993	534
*+Mt. Ararat Royal Favorite	5	211	Aug	976	47	8993	427
*Mt. Ararat Royal Figurine	5	365	Aug	241	10	9716	409
*+Mt. Ararat Royal Flicka	5	232	Aug	1302	58	12700	667
*+Mt. Ararat Royal Frill	5	62	Aug	1464	75	2830	139
s. Mt. Ararat Royal Valor	d. Fancier's Dimple of Mt. Ararat						
*+Mt. Ararat Royal Gesture	Jr4	82	Aug	1532	62	4159	179
*+Mt. Ararat Royal Glowbird	#Sr4	266	Jun	318	12	6136	394
*+Mt. Ararat Royal Goldfinch	Sr4	253	Jul	763	28	11710	519
*+Mt. Ararat Royal Hawthorne	Jr3	190	Aug	656	33	6178	276
*+Mt. Ararat Royal Hermine	Jr3	217	Aug	814	35	7446	341
*+Mt. Ararat Royal Highborn	Jr3	213	Aug	384	18	6757	317
*+Mt. Ararat Royal Hirondelle	Sr3	70	Aug	1407	66	3262	153
s. Mt. Ararat Royal Valor	d. Valiant's Charm of Mt. Ararat						
*+Mt. Ararat Royal Hitty	Jr3	175	Aug	905	43	6860	311
+Mt. Ararat Royal Icon	Jr2	194	Aug	767	36	5896	285
+Mt. Ararat Royal Ilda	Jr3	128	Aug	912	38	4704	200
+Mt. Ararat Royal Infanta	Sr2	169	Aug	732	37	4946	245
+Mt. Ararat Royal Ingot	Jr2	123	Aug	888	33	4093	160
+Mt. Ararat Royal Innocence	#Jr2	282	Aug	340	17	7064	336
*+Mt. Ararat Royal Intrigue	Jr3	45	Aug	1598	55	2218	76
s. Mt. Ararat Royal Valor	d. King's Baroness of Mt. Ararat						
*+Mt. Ararat Royal Iris	Jr3	131	Aug	1003	52	5477	225
*+Mt. Ararat Royal Ivalind	Jr3	41	Aug	1389	65	1781	83
s. Mt. Ararat Royal Valor	d. Wonderboy's Rosalind of Bolton						
*+Noble's Fond Lady	5	187	Aug	1059	53	7644	372
+Peerless Holly of Monterey	#Jr2	299	Aug	340	14	5877	324
*+Quarry Valley's M. Dot	Sr3	67	Aug	1151	65	2581	136
s. Rockingham Monitor	d. Quarry Valley's Lad's Peridot						
*+Rex's Beauty of Fair Field	6	298	Jul	989	52	11936	610
*+Rex's Cola of Mt. Ararat	7	281	Jul	1074	41	12026	504
*+Valiant's Charm of Mt. Ararat	9	218	Aug	893	42	8838	402
*+Wonderboy's Rosalind of Bolton	11	98	Aug	1165	47	4234	183

§BROWNLEE, CECIL N. & MARGARET R., CEMAR FARMS, CLAYSVILLE, PA.

ARHT							
*+Cemar Princess	Sr3	209	Aug	556	29	6159	294
+Lad's Diana Lynn	Sr2	110	Aug	796	43	3184	145
+Nayduch's Florie	Jr4	305	Jul	506	25	11523	558
*+Nayduch's Lily Belle	Jr4	305	Jul	180	8	8252	377
*+Nodrog Ratification	#Sr4	260	Jul	272	13	8498	379

§BROWNLEE, W. FRED, CEMAR FARMS, CLAYSVILLE, PA. ARHT

+Charmel's Noble's Fancy	Jr2	222	Aug	514	25	6174	282
*+Nayduch's Pattie	Jr4	305	Aug	671	36	12307	583

BRUNING, ALBERT & SONS, SHELBYVILLE, IND. ARHT

Rolling Acres Lettie	Jr2	208	Aug	659	34	5817	267

BURLINGHAM, LEE & SON, SUNNYBROOK GUERNSEY FARM, PALMYRA, WIS.

ARHT							
Langmanor Beatrice	6	323	Sep	846	35	12640	516
Langmanor Charm	5	365	Sep	290	13	12760	573
¶Langmanor Ellen	Jr3	305	Aug	179	8	8969	412
Langmanor Eloise	Jr3	287	Sep	638	35	8978	409
¶Langmanor Empress	Sr3	188	Sep	991	50	7450	340
s. Caumsett Dynamic	d. Glenwood's Prim of Dairyland						
Pearl's Disease of Lime Brook	Sr4	66	Sep	1307	51	3185	145
s. Monarch's Rose Lad	d. Pearl's Ethel of Arpin						

BUSH, ALVIN R., WYNO FARMS, MUNCY, PA.

*Caumsett Indian Lola	Jr3	235	Aug	990	51	9125	435
*Coldspring's Beauty's Rosetta	6	273	Aug	1299	55	12690	603
Douglaston Baroness Marjory	6	121	Aug	1615	65	6876	294
*Two Brooks King's Dream	Sr3	264	Aug	1125	55	12030	599
Two Brooks Peeress	Sr2	364	Aug	1016	59	13954	718
Wyno Beau's Dora	Sr2	365	Aug	811	48	11597	638
Wyno Beau's Lois	Sr2	296	Aug	1024	58	11566	624
Wyno Beau's Onyx	Jr2	305	Aug	1071	58	11642	549
Wyno Beau's Phoebe	Jr3	365	Jul	534	32	10696	572
Wyno Beau's Rheta	Jr2	365	Aug	526	30	10890	572
*Wyno Beau's Rosalee	Sr2	141	Aug	1305	69	6340	331
s. Coldspring's Hardwick's Beau	d. Hominy Hill Rose						
*Wyno Beau's Rosemary	Jr2	85	Aug	1215	51	3543	142
Wyno Cyd's Hope	Jr2	297	Aug	1082	51	10620	439
Wyno Saint's Bell	Jr2	197	Aug	1030	49	7322	350
Wyno Saint's Crystal	Jr2	108	Aug	1231	50	4532	237
s. Wyno Beau's Saint	d. Wyno Beau's Crystabel						
*Wyno's Merry Maid	Sr2	99	Aug	1240	51	4130	193

CAIN, JOHN E., COMPANY, ALFALFA FARM, TOPSFIELD, MASS. ARHT

*+Alfalfa Farm J. Playmate	Jr3	190	Jul	659	30	5313	251
*+Alfalfa Farm J. Wiljane	Sr3	144	Jul	1139	52	5621	243
+Alfalfa Farm King's Madeline	Sr2	255	Jul	760	34	6661	314
+Alfalfa Farm King's Viola	Jr2	162	Jul	813	31	4671	187
+Alfalfa Farm Lady Polly	Jr2	287	Jun	587	27	6121	287
¶Alfalfa Farm Mabel	#Jr3	290	Mar	473	22	7257	325
+Alfalfa Farm Nannette	5	136	Jul	1125	56	5364	257
*+Alfalfa Farm Patience	Sr3	294	Jul	543	26	7671	347
*+Alfalfa Farm Queenie	Sr4	305	Jul	462	21	9493	389
*Indian Master's C-ab Jonquil	#7	290	Mar	493	25	8252	442
*+Lincoln St. Fancy Free	7	126	Jul	1226	53	5407	238
*+Lincoln St. Pat	7	131	Jul	1280	75	6398	321
*+Rosewald Comfort's Desire	6	300	Jul	758	39	10405	531

CARR, H. C., GUERNSDEL FARM, UNIVERSITY, N. C. ARHT

¶Chilbrook's Baby Girl's Fancy	5	207	Aug	952	50	7950	398
s. Clear Spring's Prince Design	d. Chilbrook's Baby Girl						
*¶Dinsmore Majestic Viola	10	186	Jul	1016	39	9059	400
*Guernsdel Major's Pal	6	125	Aug	979	53	4696	237
**Guernsdel Major's Vera	5	230	Jul	715	34	8404	421
Guernsdel Maxim Bellona	Jr2	116	Aug	819	42	3296	156
Guernsdel Maxim Gladys	Jr2	30	Jun	1197	54		
s. Bournedale Maxim's Duke	d. Guernsdel Noble Gem						
Guernsdel Noble Ann	Jr2	365	Aug	37	2	6427	351
*Guernsdel Noble Della	Jr2	242	Aug	331	18	5434	270
*Guernsdel Noble Flora	Jr2	187	Aug	906	47	6835	302
**Guernsdel Noble Lucy	Sr3	305	Jul	454	28	8173	432
*Guernsdel Noble Madeline	Sr2	248	Aug	577	27	5881	294
Guernsdel Noble Priscilla	Jr2	365	Jul	146	9	9465	484
**Guernsdel Princess Ada	Sr3	163	Jul	987	53	6874	333
*Guernsdel Princess Ava	Sr3	343	Aug	291	18	10213	564
Guernsdel Princess Barbara	Jr2	365	Aug	508	31	7808	412
*Guernsdel Princess Cassie	Sr2	202	Aug	690	36	5855	266
Guernsdel Princess Marcia	Jr2	365	Aug	77	3	7582	372
Guernsdel Princess Naomi	Sr2	75	Aug	945	42	2326	90
s. Croasdaile's Prince Rupert	d. Nancy's Lady Dairymaid						
*Guernsdel Princess Prudence	Jr2	263	Aug	569	37	6828	377
**Guernsdel's Lady Mae	Sr4	217	Aug	752	36	6885	317
**¶Rupert's Janie Belle	5	229	Aug	748	42	8562	394
*Rupert's Jewel	5	95	Aug	1207	54	3772	154
s. Croasdaile's Prince Rupert	d. Chief's Doris						

§CHAPIN, ARTHUR J., VANITY FARM, BRANDON, WIS. ARHT

*+Joyful of Vanity	Sr4	305	Aug	262	15	7580	355
+Patricia of Vanity	Jr2	123	Aug	847	30	3933	133
s. Curtiss Candy Levity Sunset	d. Peggy of Vanity						
+Poppy of Vanity	Jr2	213	Aug	540	27	5987	253
*+Reliable's Patricia	5	305	Aug	387	18	9820	462
+Sunset's Sally of Vanity	Jr2	184	Aug	548	22	3845	151

CHERRY, WILLIAM S., JR., NORTH FARM, BRISTOL, R. I. ARHT

*Aldrich Farm Pride	5	326	Aug	1146	57	14445	696
*Aldrich Farm Vanity	5	365	Aug	987	51	14284	701
Byers' King's Hollara	Jr2	45	Aug	1370	61	1922	83
s. Sterlingold Courteous King	d. Holly Rose of South Wind						
*¶Douglaston Baroness Charming	Sr4	305	Aug	906	53	11856	610
*Franchester Mystic Melody	Sr4	313	Aug	613	39	10930	577
*Horse Shoe Bailiff's Dimple	6	83	Aug	1598	83	4772	198
s. Provost's Bailiff	d. Horse Shoe F Danice						
*Horse Shoe Conrad's Daffodil	6	318	Aug	963	57	13820	864
**Horse Shoe F Ina	8	305	Aug	613	31	11325	546
*Northern Assault's Priscilla	Sr3	142	Jul	1012	52	5791	280
Northern Conrad's Amber	Jr2	345	Aug	779	42	10599	565
**Northern Conrad's Candy	Sr4	305	Aug	151	8	10442	519
Northern Conrad's Cathleen	Sr2	295	Aug	859	45	8375	406
Northern Conrad's Drusilla	Jr2	30	Aug	1354	53		
s. Riegeldale Emory's Conrad	d. Horse Shoe F Danice						
Northern Conrad's Myrtle	Sr2	341	Aug	933	52	11559	578
*Northern Conrad's Shirley	5	39	Aug	1823	64	2252	85
s. Riegeldale Emory's Conrad	d. Horse Shoe F Valintine						
*Northern Conrad's Vera	Sr4	300	Aug	705	38	12639	667
Northern F Carol	Sr2	317	Aug	611	36	8773	477
Northern Fern	Jr2	249	Aug	619	36	6101	330
Northern F Lupin	Jr2	241	Aug	858	44	7230	351
Northern F Pink Lady	Jr2	88	Aug	1170	50	3429	145
s. Foremost Hermes	d. Conrad's Zoe						
Northern Karen	Jr2	173	Aug	1116	57	8343	371
Northern Secret's Flower	Sr2	30	Aug	1194	53		
s. Green Meads Proud Secret	d. Horse Shoe Beacon's Flower						
Northern Secret's Maid	Jr2	209	Aug	931	49	7238	353
*Northern Senator's Pauline	Jr4	117	Aug	1355	60	5868	270
Northern Valintine	Sr2	88	Aug	1265	51	3929	154
s. Northern F Hermes	d. Northern F Valintine						
*Pharos Watchman's Frosti-Eve	Sr4	210	Aug	1124	59	8933	402

§CHRISTAL, HENRY I., HANOVER HILL FARM, YORKTOWN HEIGHTS, N. Y.

ARHT							
+Hanover Hill Clovia	Sr2	149	Sep	1006	46	5443	218
+Hanover Hill Gay Girl	Jr2	305	Sep	392	18	9273	404

*+Hanover Hill J. Belle	Sr3	305	Sep	280	17	7044	367
+Hanover Hill J. Betty	Jr2	136	Sep	734	43	3330	173
+Hanover Hill Julea	Jr2	143	Sep	646	50	4449	218
+Hanover Hill J. Valencia	Jr3	119	Jul	987	44	4257	206
+Hanover Hill Philotterie	Jr2	274	Sep	755	40	7288	344
*+Hanover Hill Proson	Jr4	305	Aug	162	10	9778	520
*+Hanover Hill Red Clover	Jr3	275	Aug	717	42	8371	365
+Hanover Hill Sun Glow	Jr2	148	Sep	734	39	3888	180
*+Hanover Hill White Clover	Sr3	182	Sep	850	45	6176	278
+Midview Royal's Violetta	Sr2	153	Sep	758	45	4441	234

CLARK, J. MYRON, BROADVIEW DAIRY, STUART, VA. ARHT

¶Brooke's Cross Monica	Sr2	305	Aug	16		6389	417
Red Level Foremost Ann	Jr2	184	Aug	1144	55	7232	324
Red Level Foremost Annie	Jr2	193	Aug	1042	42	6929	287
¶Red Level Foremost Jewett	Jr2	267	Aug	514	27	7011	311
¶Red Level Ida	Sr2	213	Aug	742	40	5584	275
¶Red Level Premost Klara	Jr2	182	Jul	662	33	4166	203

CLOVERLAND FARMS DAIRY, INCORPORATED, PHOENIX, MD. ARHT

*+Ben Tulloch Freda	Jr4	273	May	889	54	9361	556
+Channel Point Nobleman's Bea	7	199	May	579	30	4360	226
+Channel Point Prince's Aster	6	281	May	884	45	9808	500
+Cloverland Farms K. Allicon	Jr2	261	Jul	450	22	5056	266
+Cloverland Farms E. Amanda	Jr2	224	Jul	857	38	7237	344
+Cloverland Farms K. Amelia	Jr2	209	May	945	38	6781	266
+Cloverland Farms K. Annabelle	Jr2	224	May	581	30	5755	276
Cloverland Farms K. Arbutus	Jr2	324	Jul	774	39	7674	411
Cloverland Farms K. Augusta	#Jr2	256	Jul	227	11	4277	214
Cloverland Farms L. Annetta	Jr2	211	May	806	36	5686	258
*+Cloverland Farms L. Arlene	Sr3	28	May	1102	55		
s. Coronation Leader	d. Franchester Fair Clarissa						
+Cloverland Karena	Jr3	63	May	1374	67	2501	119
s. Coldspring's Noble Monitor	d. Fairlawn Performer's Blossom						
Cloverland L. Fashion	Sr3	283	Jul	694	37	8598	449
+Cloverland L. Portia	Sr2	242	May	550	32	5421	276
+Coronation Aurellia	Sr2	170	May	451	26	5770	284
+Elsax's O'Daisy of Mercer	Jr2	231	May	650	28	5224	253
*+Foxburg's Cheer's Blossom	8	118	Jul	914	33	3966	167
s. Gwynllan Cheer	d. Orange Blossom O. S.						
*+Foxburg's Knight's Beauty	5	43	May	1275	57	1620	72
s. Pine Manor King's Knight	d. Foxburg's Cheer's Pansy						
*+Foxburg's Knight's Blossie	6	161	Jun	649	35	4316	207
¶Foxburg's Knight's Charmene	#Sr3	304	Mar	55	2	8343	351
+Foxburg's Knight's June	Sr4	177	Jul	782	30	6126	314
+Foxburg's Knight's Juno	5	124	May	1588	65	5865	287
+Foxburg's Knight's Lilac	5	160	May	1501	65	7152	323
*+Foxburg's Knight's Lily	Sr4	91	Jul	1155	40	3657	158
s. Pine Manor King's Knight	d. Foxburg's Cheer's Lillian						
*+Foxburg's Knight's Linley	Jr4	267	May	459	27	6569	344
+Foxburg's Knight's Lotus	Jr4	156	May	1232	52	6559	284
+Foxburg's Knight's Madame	Sr4	207	May	967	47	7673	369
+Foxburg's Knight's Polly	Jr4	240	May	700	42	7729	398
+Foxburg's Knight's Poppy	5	166	Jul	859	36	5728	263
s. Pine Manor King's Knight	d. Foxburg's Africander's Iris						
*+Foxburg's Knight's Princetta	Sr4	184	May	1011	48	7155	365
*+Foxburg's Knight's Rosebud	5	176	Jul	1001	39	7274	321
*+Foxburg's Knight's Treasure	Sr4	125	Jul	998	40	4418	215
s. Pine Manor King's Knight	d. Foxburg's C. Africander's Maid						
*+Gardenville Princess Leona	7	190	May	850	41	5996	301
*¶Haldane's Joan of Cosquay	#6	288	May	179	9	8139	433
+L. O. K.'s Doll of Mercer	#Jr2	302	Jul	369	22	6103	347
+L. O. K.'s Sunny Jean of Mercer	Jr2	233	May	827	45	6416	310
*+Overseer's Redwing 2d's Fort	9	98	May	1263	65	4199	201
s. McDonald Farms Fort	d. Overseer's Redwing 2d						
+Pharos Indenture's Queenann	#5	267	May	215	13	6977	383
*+S. G.'s Butter Queen of Mercer	Sr3	115	Jul	1020	52	4065	225
s. Lad's O. K. of Spring Grove	d. Nessa's Butter Queen of Mercer						
*+Springfield Lass	Jr3	119	May	815	37	3824	180
*+Strathbran Buttercup	10	45	May	1175	62	1595	83
s. Wychmere Duke	d. Strathbran Rose						
¶Windale Distinctor's Bernice	Sr2	305	Mar	423	24	7657	372
+Windale Distinctor's Beulah	Sr2	268	May	863	39	8210	376
+Windale Hightime's Jewel	6	136	May	764	41	3974	224
+Windale Jubilee's Lace	5	196	Jun	804	49	6924	378
*+Windale Leader's Faye	5	134	Jul	409	19	2568	130
s. Coronation Leader	d. Yocliff Faye						
*¶Witchwood Dame	8	305	Apr	134	6	9239	406

$COCHARD, C. C., HOOSIER HEART FARM, GREENFIELD, IND. ARHT

*+Hoosier Heart B Faith	Sr3	46	Aug	1228	53	1846	80
s. Graceland Hoosier Bomber	d. Graceland Bomber's Charity						
+Hoosier Heart B Hera	Sr2	51	Aug	903	39	1479	64
s. Graceland Hoosier Bomber	d. McDonald Farms Hera						
+Hoosier Heart B. Quantity	Sr2	44	Aug	1100	43	1450	56
s. Graceland Hoosier Bomber	d. Norol's Quality Princess						
+Hoosier Heart Donita	Jr3	101	Aug	981	47	3512	172
s. McDonalds Foremost Prediction	d. McDonald Farms Fonita						
*+Hoosier Heart Peach	Sr4	305	Jun	772	43	8563	469
+Hoosier Heart W Fonita	Jr2	22	Aug	742	30		
s. Coronation Watchful	d. McDonald Farms Fonita						
+Levity Ace's Dora	Jr2	52	Aug	947	39	1579	65
s. Normandy Levity Ace	d. Welcome-In Dora						
*+McDonald Farms S. Jula	7	41	Aug	1540	64	1954	82
s. McDonald Farms Steadfast	d. McDonald Farms Hera						
*+Shady-Lawn Rebecca's Lady	8	282	Aug	489	27	7258	385
*+Victory Bond's Bertha	5	32	Aug	1272	49	1300	50
s. Norol's Victory Bond	d. Fanny's Hideaway Girl						

COE, CLYDE L., MO-LA-JAC FARMS, DOTHAN, ALA. ARHT

¶Mo-La-Jac Benedict's Sarah	Jr3	205	Aug	783	42	7015	360
*¶Mo-La-Jac Ben's Amelia	5	215	Aug	919	42	8342	382
¶Mo-La-Jac Ben's Heddy	Sr3	153	Aug	1056	44	6642	276
*¶Mo-La-Jac Ben's Sarah	5	240	Aug	908	43	9824	463
¶Mo-La-Jac Joyful	6	209	Aug	1027	46	8689	401
*¶Mo-La-Jac Lucky Pride	7	230	Aug	1101	59	11143	560
¶Mo-La-Jac Virginian's Alma	Sr4	213	Aug	1172	56	10398	485
¶Mo-La-Jac Virginian's Amy	Sr3	87	Aug	1301	60	3971	172
s. Riegeldale Emory's Virginian	d. Coker Silver Aida						
*¶Mo-La-Jac Virginian's Carolina	Sr2	23	Aug	873	42		
s. Riegeldale Emory's Virginian	d. Westmooreland Carolina						
¶Mo-La-Jac Virginian's Daisy	Sr3	123	Aug	1158	53	5555	254
s. Riegeldale Emory's Virginian	d. Mo-La-Jac Ben's Daisy						
*¶Mo-La-Jac Virginian's Fay	Jr4	20	Aug	832	39		
s. Riegeldale Emory's Virginian	d. Mo-La-Jac Noble Fay						
¶Mo-La-Jac Virginian's Ida	Sr2	39	Aug	1283	56	1607	71
s. Riegeldale Emory's Virginian	d. Westmooreland Ida						
*¶Mo-La-Jac Virginian's Ruth	5	213	Aug	898	40	7761	368

COE, LAMAR M., MO-LA-JAC FARMS, DOTHAN, ALA. ARHT

¶Mo-La-Jac Ben's Iris	5	45	Aug	1634	68	2250	94
s. Renabie Benjamin's Rex	d. Iris of Garden Creek						
¶Mo-La-Jac Ruth Iris	Jr3	98	Aug	1298	54	4372	188
s. Gold Branch A. Plenty	d. Gold Branch RGD Ruth Iris						
¶Mo-La-Jac Virginian's Coral	Sr2	132	Jul	1160	53	5266	245
¶Mo-La-Jac Virginian's Julia	Sr2	103	Jul	1264	61	4342	204

COLBY, HOWARD H., COLBY DALE FARMS, ROMEO, MICH. ARHT

*Langmeadow Alta	6	285	Aug	632	30	11298	598
+Langmeadow Arlene	Jr2	301	Jul	715	37	9474	451
Langmeadow Calicia	Jr2	342	Aug	918	56	10753	604
+Langmeadow Canona	Jr2	305	Aug	49	2	8005	407
+Langmeadow Catherine	Sr2	305	Aug	384	24	6901	402
+Langmeadow C. Hyacinth	Jr2	299	Jul	757	31	8095	357
+Langmeadow Cisseta	Sr2	114	Aug	899	51	3537	182
+Langmeadow Clarabelle	Jr2	169	Aug	836	46	5201	264
+Langmeadow Connie	Jr2	69	Aug	1398	69	3195	148
s. Caumsett King Royal	d. Langmeadow Minnie						
+Langmeadow Josie	Jr2	45	Aug	1507	56	2196	83
s. McDonald Farms Jarrett	d. Langmeadow Raileen						
+Langmeadow Macherie	Jr2	305	Aug	104	5	9839	480
+Langmeadow Mada	Sr3	151	Aug	1367	63	7029	296
+Langmeadow Madalia	Jr3	128	Aug	1340	66	6189	296
+Langmeadow Martha	Jr2	102	Aug	1028	50	3539	174
+Langmeadow Melenda	Jr2	267	Jul	806	40	8531	415
+Langmeadow Melinda	Jr2	146	Aug	1112	58	6166	300
+Langmeadow Melissa	Jr2	222	Aug	807	47	6678	348
+Langmeadow Merna	Jr2	113	Aug	1152	55	4107	203
*Langmeadow Mertell	5	348	Aug	753	45	13119	672
+Langmeadow Mirth	Jr2	292	Aug	826	44	10512	520
*Langmeadow Redanna	6	259	Jul	708	30	9942	465
+Langmeadow Rivarine	Jr2	276	Jul	725	40	6997	379
+Langmeadow Taffy	Sr2	59	Aug	1244	50	2360	93
s. Langmeadow Traveler	d. Langmeadow Afton						
+Langmeadow Tamy	Jr2	36	Aug	965	40	1085	45
s. Langmeadow Traveler	d. Langmeadow Armorel						
+Langmeadow Thankful	Jr2	128	Aug	923	52	3840	206
*McDonald Farms S. Kissetta	5	362	Aug	319	17	12230	626

COPPER GATE PRODUCTS COMPANY, THE, BASKING RIDGE, N. J.

*Argilla Royal Countess	5	365	May	1020	43	14294	646

$COSKERY, EUGENE C., JR., THE COSKERY GUERNSEY FARMS, EMMAUS, PA. ARHT

*+Coskery's Blessing	7	165	Aug	1116	51	6835	342
*+Coskery's Candy	6	305	Aug	471	19	12590	558
*+Coskery's Casey	6	305	Aug	455	19	9445	411
*+Coskery's Daphne	5	224	Aug	788	36	8437	407
*+Coskery's Darlene	5	305	Aug	213	8	10278	476
*+Coskery's Day	5	305	Jul	330	15	10997	501
*+Coskery's Emerald	Sr4	160	Aug	960	44	6320	300
*+Coskery's Eminence	Jr4	134	Aug	800	38	4183	203
*+Coskery's Eugenia	Sr4	229	Aug	977	36	10129	528
*+Coskery's Fairy	Jr3	132	Aug	1067	47	5204	227
*+Coskery's Faith	Sr3	198	Aug	1089	54	9289	432
+Coskery's Gail	Jr3	86	Aug	1199	68	2307	120
s. Valleywood Victor	d. Coskery's Dawning						
+Coskery's Garbo	Jr2	246	Aug	756	38	7115	350
*+Coskery's Geneva	Jr3	45	Aug	1151	58	1580	79
s. Coskery's Duke	d. Farm School Victor Mable						
+Coskery's Gladys	Sr2	204	Aug	684	41	6672	311
+Coskery's Goddess	Jr2	146	Aug	941	38	4878	210
*+Coskery's Green	Jr3	107	Aug	1041	46	3906	189
+Coskery's Greta	Sr2	138	Aug	1030	45	5395	245
+Coskery's Hannah	Jr2	138	Aug	1045	43	5241	234
+Coskery's Harp	Jr2	101	Aug	798	37	2613	127
+Coskery's Honey	Jr2	148	Aug	753	31	3754	155
+Coskery's Honora	Jr2	126	Aug	650	34	2911	140
*+Farm School Valiant Mabel	7	305	Jul	499	22	12041	531
*+Farm School Victoria June	7	143	Aug	1047	44	6182	282

$CRISSINGER, GERALD G., ARLIE-GLEN FARM, BUCYRUS, OHIO. ARHT

+Margaretama's Countess	Sr3	70	Aug	654	32	1683	77
s. Brian Boru Audacity	d. Margaretama's Duchess						
Nosegay's Beauty's Queen	Jr2	303	Aug	487	19	6245	275
+Sunset Ridge Fisher's Carmela	Sr2	99	Aug	587	32	2320	110
s. McDonald Farms Fisher	d. Careless's Carmel						
Villa-Way Lora	Jr3	302	Aug	419	21	6182	331
+Villa-Way Mistress Careene	5	208	Aug	481	23	5176	239

$CRISSINGER, RUBY A., ARLIE-GLEN FARM, BUCYRUS, OHIO. ARHT

+Comrade's Daisetta	Jr3	70	Aug	664	22	1601	58
s. Lone Pine Comrade	d. Patrick's Daisy Mae						

$CRISSINGER, T. J. & RUTH, ARLIE-GLEN FARM, BUCYRUS, OHIO. ARHT

Nosegay's Aphrodite	Jr2	227	Aug	410	18	4967	243

$CUSHNER, W. E., WECCO ACRES, STILLWATER, MINN. ARHT

*+Darlene's Predictatwo	6	48	Aug	1118	50	1790	82
s. McDonald's Foremost Prediction	d. Darlene of The Coronets						
*+Royal's Mary of Village View	8	138	Aug	1187	43	5907	239
+Wecco Maxs Babalin	Jr2	230	Aug	290	15	4198	230
+Wecco Maxs Cream Lady	Jr2	188	Aug	534	24	5022	248
+Wecco Maxs Majestic	Jr2	213	Aug	734	34	6830	313
+Wecco Maxs May Belle	Jr2	162	Jul	1038	53	5868	272
*+Wecco's Carmel	Jr4	121	Aug	935	37	4468	200
*+Wecco's Carmel's May	6	186	Aug	724	35	5685	267
*+Wecco's Maggie	Jr4	213	Aug	609	31	6439	333
+Wecco's Max's Nina	Jr2	305	Aug	367	20	7634	407
*+Wecco's May Belle	7	111	Jul	1423	62	5534	235
*+Wecco's Pattie	Jr4	106	Aug	813	33	3483	184
s. McDonald Farms King Max	d. Wecco Pagan's Patsy						

$DANIEL, CHARLOTTE B., BRANDON FARM, BRANDON, VA. ARHT

+Airline Maxim of Pamunkey	Jr2	305	Aug	114	5	7137	396
+Belnemus Max's Salley	Sr2	305	Aug	435	22	8046	427
+Blenheim Spring's Maxim Faith	Sr2	123	Aug	1004	40	4248	186
+Brandon Belinda	Sr4	300	Aug	980	44	11593	533
+Brandon Brenda	Jr2	299	Aug	665	34	7781	357
+Brandon Clara Belle	Jr2	169	Aug	864	47	5383	269
+Brandon Francesca	Jr2	179	Aug	685	36	6068	266
+Brandon Freda	Jr4	305	Aug	344	16	8053	426
+Brandon Patty	Jr2	117	Aug	645	32	2511	124
+Brandon's Maxim Thetis	Jr2	92	Aug	997	46	3040	144
s. Brookberry Marge's Choice	d. Forest Hills Farm Thyrza						
+Brandon Velma Victoria	Sr3	305	Jul	415	19	9393	463
Forest Hills Farm Eloise	Jr2	329	Aug	581	30	7793	392
+Forest Hills Farm Helga	Sr2	160	Aug	976	42	5648	233
+Forest Hills Farm Linda	Jr2	305	Jul	656	31	8754	424
+Graceland H. Bess	Sr2	305	Aug	228	13	5871	349
+Holliknoll Maxprince Calendar	Jr3	89	Aug	1098	59	3240	170
+Langvalley Levity Sky Maid	Jr3	123	Aug	883	38	3952	167

+Midview Royal's Peg	Jr2	102	Aug	1064	52	3662	160
s. Coldspring's Romulus Royal	d. Midview Chieftain's Pride						
+Nugget of Rosegill	Sr2	305	Jul	165	9	7626	388
+Rowe's King's Jane	Jr2	275	Aug	739	35	7099	327
Willowmere Lady Lil	Sr3	228	Aug	1094	53	8202	402
*Willowmere Maxim Peeress	Jr4	363	Aug	765	44	13307	712

§DANIEL, ROBERT W., JR., BRANDON FARM, BRANDON, VA. ARHT

+Brookberry Noble Gaiety	Jr2	205	Aug	561	29	4252	222

DAY, ALAN, MR. & MRS., BASKING RIDGE, N. J.

*Innisfree Cherub's Countess	Jr3	260	Jul	910	43	11463	545
Innisfree Cherub's Pandora	Jr2	365	Jun	858	42	12624	610
*Innisfree Cherub's Radiant	Sr3	318	Jul	913	44	10798	564
*Innisfree Cherub's Thelma	Sr3	267	Jul	927	48	10537	564
*+Innisfree Confidence	9	111	Jul	1453	63	6180	263
*Innisfree Petal	Sr4	204	Jul	1514	77	10996	522
*Innisfree Romulus' Clover	5	320	Jul	513	25	9602	465
Innisfree Romulus' Mildred	Jr2	365	Jul	450	24	9434	479
*Innisfree Royal's Barbara	5	171	Jul	1238	57	8552	371
Innisfree S. Elsa	Jr2	308	Jul	846	40	11525	516
*Innisfree S. Joan	Jr4	158	Jul	1978	91	11684	517
*Innisfree S. June	Jr4	233	Jul	1179	56	10121	438
*+Innisfree S. Lillian	Jr3	106	Jul	745	33	3593	171
+Innisfree S. Ola	Sr2	89	Jul	1120	51	3216	149
s. Langwater Sagamore	d. Innisfree Romulus Olive						
Innisfree S. Queen Bee	Jr2	330	Jul	746	36	9329	458

DeKORTE, JAMES, FRANKLIN LAKE DAIRY FARM, SUSSEX, N. J.

*Franklin Lake's Amelia	7	365	Jul	1060	48	17529	851
*Franklin Lake's Amulet	6	305	Jul	594	30	13445	671
*Franklin Lake's Angeline	7	305	Jul	652	31	14948	649
**Franklin Lakes Bell	6	92	Aug	1550	71	4646	207
**Franklin Lakes Blossom	8	305	Jul	35	1	13918	692
**Franklin Lakes Bouquet	6	104	Aug	1795	72	6215	239
*Franklin Lakes Bright Star	6	273	Aug	1535	75	14902	655
**Franklin Lake's Carolyn	5	123	Aug	1402	63	6192	275
*Franklin Lake's Cedar	Sr4	365	Jul	110	4	20527	830
**Franklin Lake's Cynthia	5	62	Aug	1527	68	3075	138
s. Stadacona Master	d. Stadacona Belladonna						
*Franklin Lake's Daisy	5	114	Aug	1770	80	5279	245
*Franklin Lake's Darlene	Sr4	194	Aug	1218	60	8538	405
*Franklin Lake's Della	5	104	Aug	1393	66	5177	239
**Franklin Lakes Diamond	Sr4	92	Aug	1269	66	4221	208
*Franklin Lake's Ebbie	Jr3	189	Aug	1102	68	7372	420
Franklin Lake's Elva	Sr3	220	Aug	1063	46	9510	402
*Franklin Lake's Esther	Sr3	317	Aug	1200	55	15427	682
*Franklin Lake's Excellence	Jr3	251	Aug	1214	63	11131	543
*Franklin Lake's Fortune	Sr2	220	Aug	1225	56	9736	410
Franklin Lake's Freesia	Sr2	226	Aug	1251	65	9130	445
**Hercules' Dotsy's Betty	10	170	Aug	1364	64	8350	353
*Stadacona Beauty Lass	7	283	Aug	1192	53	13177	606
*Stadacona Nell	7	365	Jul	709	33	14006	646

DENNIS, J. M., DENNIS FARM, AMBOY, ILL. ARHT

Dennis Farm P Lilly	Jr2	289	Aug	739	42	7347	369
*+Dennis Farm Prediction Alma	Jr3	78	Aug	1090	55	2921	132
s. McDonald Farms Prediction Boy	d. Belle's Supreme Alida						
*+Dennis Farm Prediction Dorcas	Sr2	222	Aug	815	49	6932	355
*+Dennis Farm Prediction Doris	Jr3	223	Aug	814	43	7693	337
*+Dennis Farm Prediction Ellen	Sr2	217	Aug	819	45	7395	366
+Dennis Farm Prediction Jewel	Jr3	235	Aug	904	51	7747	414
*Dennis Farm Prediction's Ida	Jr3	365	Aug	368	18	11864	577
*+Dennis Farm Prediction's Jill	Jr4	31	Aug	1663	73		
s. McDonald Farms Prediction Boy	d. Queencastle Jane						
*Dennis Farm Prediction's Ora	#Jr3	343	Jun	851	49	11841	620
*+Dennis Farm Prediction's Susan	#Jr3	303	Jul	186	10	7243	353
+Dennis Farm Pre Dorothy	Jr2	258	Aug	824	47	8198	412
Dennis Farm Pre Gail	Jr2	207	Aug	749	36	6176	274

DILLARD, D. H., HOMEWOOD FARMS, AGRICOLA, VA. ARHT

Homewood Chieftain's Dorothy	Sr2	284	Sep	560	34	7860	414
*Homewood Chieftain's Lady P.	Jr2	305	Aug	137	7	5985	332
*Homewood Chieftain's Linda	Sr2	305	Aug	176	10	7643	460
*Homewood Golden Queen	Jr2	47	Sep	1006	47	1559	73
s. Homewood Golden Prince	d. Homewood Solomon's Queen						
*Homewood Raider's Esthel	Sr2	36	Sep	947	48	1091	56
s. Quail Roost Bright Raider	d. Rose's Esthel						
*Homewood Raider's Estell	Sr2	71	Sep	744	40	1980	94
*Homewood Raider's June	Sr2	148	Sep	1011	49	5269	240
*Homewood Raider's Lois Lee	Jr2	51	Sep	1069	51	1819	87
s. Quail Roost Bright Raider	d. Cedar Grove's Lois Lee						
*Homewood Raider's Nina	Jr4	192	Sep	769	46	6598	351
*Homewood Raider's Pearl	Jr2	184	Sep	688	41	5402	267
*Homewood Raider's Sequel Sue	Sr2	48	Sep	1084	45	1659	69
s. Quail Roost Bright Raider	d. Sequel's Marry Sue						
*Homewood Raider's Suedella	Jr2	196	Sep	742	39	5590	268
*Homewood Solomon's Lois Lee	Sr2	305	Aug	429	26	7901	447

DILLARD, D. H., OAK PARK FARM, MADISON HEIGHTS, VA. ARHT

Oak Park Annie Lee	Sr2	266	Aug	867	44	9042	457
Oak Park Coronation Sylvia	Jr3	165	Aug	1129	51	6619	292
*Oak Park Evelyn	Jr4	365	Jul	222	11	10644	507
*Oak Park Glamour Girl	Sr3	182	Aug	1091	53	7176	318
Oak Park Hazel	Jr3	62	Aug	1182	43	2248	83
s. Quail Roost Bright Raider	d. Oak Park Noble Empress						
Oak Park Maxim Caroline	Jr4	167	Aug	957	50	5870	286
Oak Park Maxim Glory	6	159	Aug	1013	40	6115	271
Oak Park Maxim Marietta	5	225	Aug	569	26	7296	342
Oak Park Noble Empress	5	145	Aug	1050	50	5651	281
Oak Park Opaline	Jr3	160	Aug	952	49	5683	270
Oak Park Penny	Jr2	167	Aug	855	42	5215	242
Oak Park Red Rosette	Sr2	261	Aug	829	48	7926	435
Oak Park Royal Queen	Sr3	251	Aug	787	37	7608	356
Oak Park Taurine Donna	7	199	Aug	779	39	6180	286

§DONOHOE, EDWARD F., ENDOVALE FARM, PLEASANT VALLEY, PA. ARHT

+Endovale Kanita	Jr2	191	Aug	895	41	5987	271
+Endovale Karlene	#Jr2	298	Jul	21	1	7995	380
+Endovale Milly	Jr2	236	Aug	781	36	5926	281
*+Endovale Noble Melody	Jr3	270	Aug	593	31	8321	378

§DOTY, W. B., BUTTERTON GUERNSEY FARM, RIO LINDA, CALIF. ARHT

*+Butterton Holliston Darleen	Jr3	36	Aug	1298	52	1476	59
s. Santa Cruz Holliston Valmont	d. Bonnibell Daryl						
+Butterton Holliston Golita	Jr2	235	Aug	698	31	6556	285
*+Butterton Holliston Janet	Sr3	247	Aug	484	23	6885	344
*+Butterton Holliston Jesebel	Sr3	141	Aug	1207	45	6400	244
+Butterton Holliston Thetis	Sr3	257	Aug	684	35	7681	292
+Butterton Holliston Topsy	Jr2	305	Aug	828	38	10041	449
*+Butterton Master's Coral	Sr4	153	Aug	1055	48	6114	270
+Butterton Master's Fatima	Jr3	228	Aug	802	36	8952	398
+Butterton Master's Fawn	Jr2	253	Aug	602	25	6899	304
+Butterton Master's Fenella	Sr3	183	Aug	1004	40	7153	303
+Butterton Master's Gladis	Jr2	265	Aug	760	42	8920	462
+Butterton Master's Jonquil	Jr3	189	Aug	725	34	5656	277
+Butterton Master's Laura	Jr2	157	Aug	826	36	4986	213
+Butterton Master's Lucille	Jr2	305	Jul	436	20	7408	364
+Butterton Master's Rowena	Jr2	305	Jul	515	14	10195	464
+Butterton Master's Topez	Jr2	244	Aug	685	36	6908	325
+Butterton Master's Violet	Jr2	83	Aug	1144	44	3105	122
+Butterton Master's Yaileen	Jr2	279	Aug	583	34	6859	392
*+Butterton Master's Yetta	Jr4	202	Aug	863	46	7325	365

§DUFF, W. F. & SON, "DUFFIELDS," LEBANON, IND. ARHT

+Duffield D. Hortence	Jr2	235	Aug	598	31	6475	305
+Duffield D. Martena	Jr2	180	Aug	721	31	5416	212
Duffield D. Rhoda	Sr2	232	Aug	869	47	7913	361
Duffield D. Rovena	Jr2	365	Aug	439	24	9070	445
+Duffield D. Waneta	Jr2	233	Aug	829	38	7583	303
*+Duffield F. Memory	7	123	Aug	1181	62	5518	257
*+Duffield F. Peggy	5	223	Aug	657	28	6089	369
Duffield J. Betty	Jr3	336	Aug	681	38	10168	504
*+Duffield J. Fancy	Jr4	134	Aug	1151	53	6087	262
Duffield J. Florence	Jr2	51	Aug	851	37	1366	54
s. McDonald Farms Jolly Boy	d. Duffield F. Flora						
Duffield J. Wadena	Sr2	45	Aug	894	40	1290	59
s. McDonald Farms Jolly Boy	d. Duffield F. Wilma						
Duffield T. Cathy	Jr2	319	Aug	510	30	6689	335
+Duffield T. Lucille	Jr2	304	Aug	539	25	4801	227
Duffield T. Susan	Jr2	47	Aug	763	34	1094	49
s. Gardenville King's Thor	d. Duffield F. Sensation						
+Sunnydale Krystal	8	137	Aug	999	47	5299	234

DUNLOP, JOHN M., ELLERSLIE FARM, PETERSBURG, VA. ARHT

*Ellerslie Bopeep	#Sr3	351	Jun	192	9	10215	456
*Ellerslie Duchess	6	336	Aug	893	39	13313	607
*Ellerslie Ellen	Sr3	305	Aug	90	4	8826	420
**Ellerslie Flora	Jr4	270	Aug	1307	59	13158	577
**Ellerslie Imogene	Sr3	244	Aug	934	43	8562	396
Ellerslie Impelled Barbara	Jr2	62	Aug	1160	51	2312	113
s. Bayville Maxim Impelled	d. Ellerslie Barbara						
Ellerslie Impelled Ernestine	Sr2	135	Aug	893	40	4036	187
*Ellerslie K. P. Adeline	Jr2	305	May	741	35	7875	385
Ellerslie K. P. Anna	Jr2	132	Aug	1148	53	5155	229
**Ellerslie K. P. Nymph	Sr3	251	Aug	1235	53	12041	523
Ellerslie K. P. Topsie	Jr3	240	Aug	1432	64	11242	505
**Ellerslie Little Daisy	11	265	Aug	876	44	8839	440
*Ellerslie Merilly	6	228	Aug	1090	55	9745	511
Ellerslie Phil's Adelaide	Jr2	79	Aug	1144	51	2670	112
s. Klondike Philmost	d. Ellerslie Adelaide						
Ellerslie Phil's Laurie	Sr2	31	Aug	1515	59		
s. Klondike Philmost	d. Ellerslie Nancy's Laurel						
Ellerslie Phil's Rita	Sr2	184	Aug	897	45	5981	317
**Ellerslie Susan	Sr4	244	Aug	848	44	9166	447
*Ellerslie Virginia	7	137	Aug	1455	59	10283	442
*Elmington Pre Emma	Jr2	305	Jul	775	43	10378	553
**Quail Roost NoMax Marie	5	305	Aug	157	8	14200	722
*Quail Roost Ray Marie	Jr4	159	Aug	1133	52	6944	317
*Shady Rest Pharoah's Jane	Jr2	305	Aug	168	9	10190	523
*Sheppard Farm's Julia 2d	Sr4	213	Aug	936	48	8273	400

EICHBAUER, W. H., SHAWNEE SPRINGS FARMS, MONROE, MICH.

Shawnee Springs Annetta	Jr2	211	Aug	1069	40	9349	353
*Shawnee Springs Embrace	Sr2	153	Aug	1000	36	6053	231
*Shawnee Springs Follie	Jr2	150	Aug	961	43	5667	247
*Shawnee Springs Lorie	Jr4	139	Aug	1179	47	5633	271
Shawnee Springs Mistress	Jr3	213	Aug	921	41	8299	366

§ELDRIDGE, H. L., WASHOUGAL FARM, WASHOUGAL, WASH. ARHT

*+Bonnibell Cadet's Molly	Jr3	153	Sep	1058	59	6853	324
*+Candybelle of Washougal Farm	Sr4	169	Sep	764	34	6199	275
*Minzy of Washougal Farm	#Sr4	356	Aug	244	13	11123	540
*+Virginiabell of Washougal Farm	5	139	Sep	828	33	6349	238
*+Washougal Arrow Bon-Bon	Sr3	142	Sep	982	56	5933	274
*+Washougal Arrow Caramel	Sr3	184	Sep	995	46	8679	379
+Washougal Cadet Coronet	Jr2	259	Sep	895	43	9705	391
+Washougal Cadet Muse	Jr3	92	Sep	1284	53	4210	189
+Washougal Cadet's Colleen	Jr2	295	Sep	821	41	10131	479
*+Washougal Inspir. Amelia	Jr4	139	Sep	1059	48	5786	254
+Washougal Noble Fudge	Jr2	192	Sep	1009	41	7343	300
+Washougal Noble Toffee	Sr2	238	Sep	769	36	6421	303

§ERF, CORA, MARGUERITE C., ELZY W. & NORMA, CHESTNUT RIDGE FARM, BELLEVUE, OHIO. ARHT

+Chestnut Ridge Hazel's Ora	Jr2	262	Aug	500	30	5429	274
*+Chestnut Ridge Mirth's Hazel	Jr4	223	Aug	543	29	7144	328
*+Chestnut Ridge Mirth's Hostess	Sr3	305	Aug	205	11	8695	397
+Chestnut Ridge Mirth's Kenna	Jr2	133	Aug	645	34	3020	155
s. Kenmar Hills Prediction Solomon	d. Chestnut Ridge Sunbeam's Mirth						
*+Chestnut Ridge Trixie's Kite	Jr3	72	Aug	1114	56	2561	119
s. Kenmar Hills Prediction Solomon	d. Chestnut Ridge Major's Trixie						

§ESCOTT, ERNEST, ERNOLA GUERNSEY FARM, SHELLEY, IDAHO. ARHT

+Ernola Noble's Beauty	Jr3	46	Aug	1340	58	1949	85
s. Clara's Noble of Ernola	d. Rival's Blossom of Ernola						
Ernola Noble's Rosette	Jr2	294	Aug	719	37	8094	399
+Ladell's Noble Joy	#Jr2	249	May	298	19	3457	196
*+Laura of Rich Lane	7	153	Aug	982	45	5945	268
s. Forges Royal Leader	d. Luella of Jusamite						
*+Rival's Blossom of Ernola	Sr4	305	May	384	22	11435	587
*+Rival's Clara of Jusamite	7	292	Aug	821	40	10906	508
*Royal's Lue of Jusamite	8	228	Aug	860	45	7979	408
+Valmere Quaint	Sr2	270	Aug	881	50	8629	463

§ESCOTT, LA MAR, ERNOLA GUERNSEY FARM, SHELLEY, IDAHO. ARHT

Deep Creek Millicent	Jr2	365	Aug	328	17	7151	336
+Idagem Commander's Jalna	Jr2	52	Jul	953	48	1600	81
s. Chedco Lute's Commander	d. Idagem Truman's Janet						

§EWING, JAMES W., JR., SHADY NOOK GUERNSEY FARM, TUCSON, ARIZ. ARHT

*+Cooper's Majesty Madge	6	153	Aug	1335	54	7967	308
*+Ranchito Bernice	Jr4	87	Aug	723	36	2186	101
*+Ranchito Lady Joan	Jr4	131	Aug	926	41	4287	170
*+Ranchito Miss Joe	Jr4	87	Aug	869	39	2809	119
+Shady Nook's Earl's Dell	Jr2	257	Aug	413	21	4167	200
+Shady Nook's Earl's Ramona	Sr2	305	Jul	342	19	7182	360
+Shady Nook's Guardsman's Dora	Jr2	48	Aug	887	24	970	36
s. Meadow Lodge Guardsman	d. Dorella Royal's Babe						
+Shady Nook's Julian's Bonnie	Jr2	139	Aug	872	40	4416	192
+Shady Nook's Mildred	Jr2	88	Aug	738	33	2374	98
+Shady Nook's Warrior's Melba	Jr2	134	Aug	912	37	4189	162

*+Shady Nook's Winnie Sr3 150 Aug 1005 43 6089 252
+Shamrock Farms Joyce 5 289 Aug 809 42 11962 577
*+Van de Kamp King's Radienee Jr3 230 Aug 744 39 9255 432
*+Van de Kamp Val's Beatrice 5 144 Aug 857 35 4556 179
*Wescon's Julius' Antonette 6 66 Aug 1750 66 3687 139
s. Wescon's Norbeau's Julius d. Wescon's Antonette

$EWING, JAMES W., JR. & MARIE M., SHADY NOOK GUERNSEY FARM, TUCSON, ARIZ. ARHT
+Happyholme Crown Cleopatra Sr3 305 Aug 109 4 9975 434
*+Happyholme Crown Millie Sr3 67 Aug 1167 53 2676 114
s. Pine Manor Crown Majesty d. Happyholme P. R. Millie
*+Happyholme Crown Phillipa Sr4 162 Aug 1068 47 6829 334
+Happyholme Heritor's Lucybond Jr2 133 Aug 791 37 4234 174
+North's L. S. Luella Jr2 255 Aug 619 31 6076 287
+North's L. S. Melody Jr2 223 Aug 582 28 5314 249
+North's Lucky Clarinet Jr2 251 Aug 708 41 6454 355
+North's Lucky Jingle Jr2 255 Aug 486 23 6033 286
+North's Lucky Vendeuse Jr2 236 Aug 770 40 6928 328
*+Polytechnic Jepson Rosalie Sr3 175 Aug 842 39 6266 304
*Rancho Nicasio Valor's Annette 9 177 Aug 1207 50 8524 379
*Rancho Nicasio Valor's Betty 9 195 Aug 1174 55 8647 371
Van de Kamp King's Pinta Jr2 332 Aug 808 42 10110 468
*+Virginia of King and Queen 11 87 Aug 1305 57 3743 180

$EWING, WILLIAM M., SHADY NOOK GUERNSEY FARM, TUCSON, ARIZ. ARHT
*+Oven Olene's Patience Jr3 155 Aug 921 45 5558 223
*+Ranchito Babette Jr4 118 Aug 1004 44 4055 168

$FAIRBANKS, LA VERNE, FAIR ACRES, BOISE, IDAHO. ARHT
+Brookacres Conductor's Yvonne Jr3 305 Jul 310 17 9105 476
*+Ferdinand's King's Lamay Jr3 270 Aug 547 25 7452 326
+Idagem Commander's Jessie Sr2 168 Aug 647 38 4709 248

$FAIRBANKS, LEON & ETHEL, FAIR ACRES, BOISE, IDAHO. ARHT
*+Bee's Panay 5 115 Aug 1072 53 4635 211
+Bonnibell Yleta #Jr2 279 Aug 376 23 7722 387
*+Brookacres Nannette 5 117 Aug 1238 60 5657 274
+Golden Charm Orcas Joan Sr3 280 Jul 730 44 8419 500
+LaFairacres Nannette's Nancy Jr2 268 Aug 721 41 7656 395
*+Toponis Marvel's Lorna Jr4 268 Aug 982 44 10235 460
+Winifred's Winona #Jr3 235 Aug 296 13 6857 320

$FERGUSON, JIM, FER-MANOR GUERNSEYS, MOUNT VERNON, WASH. ARHT
*+Cedardel Coleen 6 247 Aug 833 48 8728 520
*Chief's Primrose of Waylayne 6 202 Aug 1076 60 8608 452
*+Ellan of Sandy Spot 6 57 Aug 1691 87 3108 158
s. Western Star Ace of Sandy Spot d. Ferdinand's Sandra
*+Ferdinand's Sandra 7 305 Aug 664 39 12725 760
*+Fer-Manor Bernadette 5 305 Jul 548 34 10561 649
+Fer-Manor Brenda Sr2 238 Aug 810 55 7194 435
Fer-Manor Cora Jr3 220 Aug 724 39 7485 426
+Fer-Manor Don's Caloma Jr2 46 Aug 1259 67 1784 94
s. Flying Horse Master's Don d. Kendall's Libie
*Fer-Manor Jule Sr4 180 Aug 726 42 5847 362
*+Fer-Manor Martha Sr4 305 Aug 362 23 12700 763
Fer-Manor Mary Candy Jr2 306 Aug 916 53 10898 597
+Fer-Manor Mary Pearlette Jr2 305 Aug 550 31 10541 509
+Fer-Manor Mary Prim Sr2 197 Aug 1042 51 6790 338
Fer-Manor Mary Sue Sr2 157 Aug 1215 72 6695 362
+Fer-Manor Princess Marta Jr2 266 Aug 895 51 8939 474
*+Fer-Manor Sheila 5 234 Aug 896 55 8589 520
*+Fer-Manor Shirley Jr4 41 Aug 1820 88 2373 115
s. Lulu-Belle's Lad of Fer-Manor d. Cedardel Lady Caroline
*+Fer-Manor's Wally Sr4 299 Aug 739 47 10242 659
*+Fer-Manor Wanda 6 241 Aug 1063 60 10542 575
*+Julie of Sandy Spot 11 305 Aug 128 7 10298 613
*Kendall's Juanita 12 123 Aug 1321 76 5687 311
*+Kendall's Nance 12 19 Aug 908 46
s. Ben's Ignatz d. Kendall's Myrtle

$FIEDLER, CHARLES E., CHARAN FARM, TOMAH, WIS. ARHT
+Charan Daisy's Fanciful Sr2 305 Sep 659 41 9847 537

FLEMING, M. C., WANDAMERE FARMS, TROUTDALE, OREGON.
*Adohr Lubas Double 5 101 Aug 1696 76 6233 288
s. Adohr Lubas Flint d. Adohr Lubas Penny
Arleta of Mt. Adams Sr2 365 Aug 192 8 8408 361
*¶Cliff Dell's Bonny Bess Sr2 191 Aug 1339 61 10643 468
*Fairlawn Actor's Helena Jr2 305 Aug 1428 67 14016 611
*¶Ivy Oak Belle's Jingle 10 262 Aug 1649 91 17183 909
Ivy Oak Delta's Dinah 5 292 Aug 1023 58 11718 660
Ivy Oak Douglas' Darling Jr2 302 Aug 735 40 8707 459
*Ivy Oak Peggy's Petal 5 264 Aug 1293 69 12874 654
Ivy Oak Rosebud's Wanda Jr2 365 Jul 115 6 9863 500
Ivy Oak Royal Ila Sr2 265 Aug 110 5 14221 636
*Land o'Dreams King's Mary 5 65 Aug 1430 67 3155 149
s. McDonald Farms May King d. Western Glow Pansy's Maryann
*Lone Maple Josephine Sr4 60 Jun 1518 72 2782 133
s. Wandamere Allen d. Wandamere Bettiann's Girl
Sunbeam Royal Eloise Jr3 365 Aug 630 31 12280 544
*Valley Gem Nectarine 6 153 Aug 1422 76 8234 416
Valley View Highlass Jr4 365 Jul 109 5 18808 848
*Wandamere Ada 5 176 Aug 1536 63 10504 452
*Wandamere Anson's Bona Jr4 341 Aug 755 35 16284 753
Wandamere Anson's Mayola Jr3 365 Jul 586 37 9849 569
Wandamere Anson's Pet Jr4 167 Aug 1524 70 9183 407
*Wandamere Anson's Phyllina Jr4 64 Aug 2345 103 4537 199
s. Wandamere Anson d. Chuckanut Phyllis
*Wandamere Anson's Veronica 5 178 Aug 1240 63 8075 405
Wandamere Coleen Sr2 365 Aug 37 2 8335 522
Wandamere Doug's Linney Jr2 305 Aug 603 39 8431 460
Wandamere Doug's Peggy Jr2 283 Aug 1010 51 10925 542
*Wandamere Linneta C 6 277 Aug 1598 67 17116 681
Wandamere Mayette Sr4 363 Aug 365 22 12587 653
*¶Wandamere Pride's Dairymaid Sr4 275 Jul 1510 75 15078 698
Wandamere Royal Princess May Jr4 338 Aug 651 41 12435 661

$FOSNOT, JOHN W., WESSLAWN, CALDWELL, IDAHO. ARHT
+Allen's Aurora of Wesslawn Jr2 218 Aug 521 24 4979 229
+Allen's Pennie of Wesslawn Sr2 53 Aug 1175 48 2001 83
s. Wandamere Allen d. Toponis Marvel's Patsy
+Allen's Selma of Wesslawn Jr2 305 Aug 44 2 6397 342
*+Avaline of Wesslawn Sr3 100 Aug 1177 58 4308 194
s. Wandamere Allen d. Ashmere's Justice
+Novee's Allene of Wesslawn #Sr3 294 May 205 12 7820 358
+Princess Diane of Wesslawn Jr2 263 Aug 703 37 7480 390
*Susie's Sunshine of Wesslawn Jr4 365 Jul 617 34 9979 563

$FOSNOT, JOHN W. & EDITH E., WESSLAWN, CALDWELL, IDAHO. ARHT
+Allen's Clarissa of Wesslawn Sr2 76 Aug 1235 52 3087 142
s. Wandamere Allen d. Chance of Chicona
+DeDe's Diamond of Wesslawn Jr3 305 May 56 3 6789 354
+Ivy's Zella 8 155 Aug 1094 43 6062 241
+Margie's Pearl of Wesslawn Jr2 106 Aug 713 33 2553 116
s. Wandamere Hypatia's Pat d. Margie of Fir-Ald Farm
*+Myra of Thousand Springs 5 203 Aug 750 33 6619 310
+Owyhee Rosie's Lady Jr2 28 Aug 928 37
s. Oak Park's Pal d. Owyhee Rose Marie
+Phil's Darling of Wesslawn Sr2 305 Aug 225 13 6569 335
+Prince's Dahlia of Wesslawn Jr2 260 Aug 653 35 6972 342
+Prince's Ramona of Wesslawn Jr2 201 Aug 729 40 5987 268

$FOSTER, ROBERT M., FOSTER'S FARM, LANDRUM, S. C. ARHT
*+Foster's Foremost Maggie 5 85 Aug 971 35 2871 104
s. McNaughton Foremost Prediction d. Cavalier's Royal Maid
*+Foster's Foremost Pearl Jr4 90 Aug 849 33 2695 113
s. McNaughton Foremost Prediction d. Cavalier's Royal Maid
*+Foster's Maxim Bonnie Jr4 226 Aug 685 30 7002 333
*+Foster's Maxim Jennie 5 305 Jul 224 9 8459 361
+Foster's Maxim Medford's Beth Jr2 171 Aug 720 31 4684 201
*+Foster's Mildred's Mable Sr2 280 Aug 595 25 7206 333
+Foster's Noble Maid Jr3 92 Aug 871 39 2885 144
s. Quail Roost No Max Marion d. Cavalier's Royal Maid
*+Foster's Noble Maxim Mickey Jr4 305 Jul 343 15 9252 425
+Foster's Noble Maxim Millie Jr2 149 Aug 866 36 4807 190
*+Harley's Alice 6 305 Jul 119 6 6963 384

$FULLER, ALVAN T., RUNNYMEDE GUERNSEY FARM, NORTH HAMPTON, N. H.
+Runnymede Ava Jr2 209 Aug 712 28 5481 175
+Runnymede Heddy Jr2 123 Aug 889 36 3861 148
s. Haven Hill Royal Philosopher d. Runnymede Peggy
+Runnymede Iolanthe Jr2 153 Aug 922 40 4930 194
Runnymede Lilly Girl Jr2 261 Aug 1209 61 8855 399
Runnymede Media Sr2 304 Aug 1094 55 10285 433
+Runnymede Norma Jr2 290 Aug 630 30 6917 297
Runnymede Phil's Florette Jr2 290 Aug 869 42 8144 371
+Runnymede Romelle Jr2 199 Aug 907 36 5718 200

FULLER, HESTER & PARRISH, FULLER FARMS, SHELBYVILLE, IND. ARHT
*¶Cherub's Ken Ver Gala 9 123 Aug 1229 59 5663 271
Fuller Farms Golden Empress Jr2 164 Aug 937 44 6199 275
*¶Fuller Farms Golden Favor Jr2 305 Jun 764 37 8340 410
Fuller Farms Golden Melba Sr2 214 Aug 852 33 8439 329
Fuller Farms Golden Rosette Jr2 197 Aug 573 24 5384 225
Fuller Farms Happy Mae Jr2 258 Aug 835 39 8975 407
Fuller Farms Hope Jr2 329 Aug 796 43 10720 533
Fuller Farms Kasablanche Jr2 365 Jul 315 14 8755 389
Fuller Farms K. Dolly Jr2 365 Aug 46 2 7893 375
Fuller Farms Ke Trudy Jr2 325 Aug 532 28 7309 343
Fuller Farms K. Judith Jr2 365 Aug 18 1 9080 470
Fuller Farms Miss Barbra Jr2 353 Aug 540 24 8036 342
Fuller Farms Miss Beth Jr2 224 Aug 710 34 6482 286
*¶Fuller Farms Miss Casabell Jr3 56 Aug 1025 39 1977 74
s. Fuller Farms Mediator d. Casabell of Twin Locust
Fuller Farms Miss Cristene Jr2 282 Aug 556 29 6422 330
Fuller Farms Miss Exclusive #Jr2 364 Jul 601 28 9235 438
Fuller Farms Miss Madge Jr2 277 Aug 708 35 7762 360
*¶Fuller Farms Monita 5 305 Aug 115 5 10142 515
¶Fuller Farms Moonlight Jr2 22 Aug 712 31
s. McDonald Farms King Nathan d. Fuller Farms Golden Moonbeam
Fuller Farms Nadeen Jr2 170 Aug 598 27 4314 172
Fuller Farms Narolyn Jr2 244 Aug 503 24 5053 247
Fuller Farms Natty Girl Jr2 224 Aug 811 36 6394 303
**Fuller Farms Royal Maybelline 5 305 Aug 49 2 11500 547
Gippy Prediction Vesta Jr2 152 Aug 654 34 3737 185
*¶Golden Grange M. Lassus Sr3 56 Aug 927 38 1666 67
s. Meadow Lodge King Masterpiece d. Golden Grange R. Lass
¶Income's Genie 5 305 Aug 319 17 8318 421
*La Crest Angella P Neva Jr3 173 Aug 869 41 6772 318
*McDonald Farms Lady Ozetta Sr2 84 Aug 759 29 2184 86
s. McDonald Farms King James d. McDonald Farms D. May Bloom
Pine Grove Farms Katrina 5 365 Jul 245 12 7361 320
*+Signet's O Edwina Jr4 128 Jun 1182 65 5783 283
¶Starr Farm Donna Lady Jr2 240 Aug 615 33 6479 318
Starr Farm Miss Rheba Jr3 365 Jul 56 2 8460 439

GALLUN, EDWIN A., ANCHOR POINT FARMS, HARTLAND, WIS.
¶Anchor Point Acme's Favorite Jr3 75 Aug 1240 46 3136 120
s. Foremost Acme 14th d. Anchor Point Rosetta's Ballina
+Anchor Point Acme's Fleur #Jr3 303 Aug 73 3 6852 284
Anchor Point Best Fern Jr3 296 Aug 421 19 6937 309
*Anchor Point Clear Garland #Jr2 297 Aug 225 12 10181 500
Anchor Point Clear Garnet Sr2 315 Jul 469 26 6905 338
Anchor Point Clear Gem Jr2 345 Aug 433 23 9049 406
Anchor Point Mod. Emerald Sr4 278 Jul 528 18 10007 391
Anchor Point Mod. Fortuna Jr3 309 Aug 577 34 8173 415
¶Anchor Point Sabina's Gay Jr2 227 Aug 918 40 7792 320
+A. P. Ensign Grenadine Jr2 305 Jul 191 9 7318 343
+Hillside's Poppy 7 305 Aug 521 26 9507 481

$GAYNAR, P. A., GOSHEN, N. Y. ARHT
+Champ's Joan Sr2 103 Aug 761 36 2640 110
+Hamptonburgh Champ's Carnation Jr2 81 Aug 735 32 1949 78
+Hamptonburgh Champ's Miriam Jr2 45 Aug 849 31 1211 44
s. Patsy's Champ d. Law-Will Minabelle
*+Hamptonburgh Duchess Sr4 264 Aug 619 28 6760 271
*+Hamptonburgh Farms Aura 5 305 Jul 19 1 8466 410
*+Hamptonburgh Farms Eve 5 157 Aug 731 34 4596 220
*+Hamptonburgh Farms' Jane Sr4 262 Jul 390 24 6187 292
*+Hamptonburgh Farms Sorceress 6 52 Aug 988 43 1692 75
s. Ideal's King Noble d. Ideal's Noranda's Circe
+Hamptonburgh Provost's Lindell Jr2 61 Aug 715 30 1334 54
s. York Springs F. Provost d. Lindell of Union Brook
*+Ideal's Noranda's Circe 9 268 Aug 446 27 7357 349
*+Spruce Run Buttercup Marsala 11 93 Aug 1031 45 3137 140
*+York Springs F. Annetta Sr3 292 Aug 154 10 6190 315
+York Springs F. Celia Jr2 70 Aug 662 30 1497 67
s. Patsy's Champ d. Hamptonburgh Farms Sorceress
+York Springs F. Clarice Sr2 232 Aug 584 28 5652 232
*+York Springs F. Coty Jr3 305 Aug 77 5 4046 210
+York Springs F. Deloris Jr2 176 Aug 444 21 2755 132
+York Springs F. Ella Jr2 305 Aug 116 8 5543 240
+York Springs F. Ellanor Jr2 209 Aug 520 27 4102 184
+York Springs F. Gay Sr2 243 Aug 489 26 5052 227
+York Springs F. Lou Sr2 70 Aug 926 40 1974 80
s. Patsy's Champ d. Regal Louise
*+York Spring's F Maid Sr3 226 Aug 282 19 5115 236
*+York Springs F. Mina Sr3 156 Aug 653 28 4057 177
+York Springs F. Savilla #Jr2 258 Jun 484 23 5338 236
+York Springs F. Sidney Sr2 218 Aug 628 33 5275 235
*+York Springs Laura Sr3 160 Aug 634 30 3818 169
*+York Springs Nora Jr3 144 Aug 438 21 2866 125

§GEHRES, OTTO, WRENDALE FARM, WREN, OHIO. ARHT

*Wrendale Dairymaid	9	290	Aug	1277	63	14407	698

§GEHRES, OTTO & SONS, WRENDALE FARM, WREN, OHIO. ARHT

+Portia's Pansy	Jr2	305	Sep	44	2	5909	247
*+Val-lea Triumph Sparky	Sr4	305	Sep	29	1	12637	635
+Wrendale Blossom	Jr2	305	Sep	88	4	5895	261
+Wrendale C. Lill	Jr2	141	Aug	963	40	4544	201
+Wrendale Delight	Jr3	72	Aug	1109	49	2631	117
s. Wrendale Dairy Boy	d. Wrendale Stella D.						
*+Wrendale Hopette	5	204	Aug	926	37	7978	382
+Wrendale Posie	Jr2	206	Aug	809	41	6399	306
*+Wrendale Starlet	Sr4	255	Aug	841	42	9062	411
+Wrendale T. Vanda	Jr2	56	Aug	773	31	1426	57
s. Pine Manor Trojan	d. Val-lea Triumph Vanda						

§GOOD, JOYCE M., UNION CITY, IND. ARHT

+Stanruth Leader's Becky	Jr2	11	Aug	329	12
s. Franchester Handy Leader	d. Stanruth Diane				

§GRAGG, BILLY, GREENSBORO, N. C. ARHT

Noble Dean's Kathy	Jr2	354	Aug	681	33	8305	423

§HAMILTON, T. R., HAMHURST FARM, BURKEVILLE, VA.

Hamhurst Danny Boy's Maisie	5	259	Sep	388	24	6500	342

§HAMPTONBURGH FARMS, INCORPORATED, GOSHEN, N. Y. ARHT

*+Beth's Ideal Mary	7	92	Aug	814	31	2478	105
*+Betsy of Glenburnie	Jr4	285	Aug	290	12	6778	307
*+C. F.'s Bright Eyes	7	278	Aug	459	23	7052	349
*+Glenburnie Glen's Valencia	Jr4	248	Aug	760	37	7216	318
+Hamptonburgh Adam's Bonnie	Sr2	98	Aug	676	33	2198	100
+Hamptonburgh Adam's Judy	Jr2	53	Aug	672	28	1096	44
s. Horse Shoe F Adam	d. Ideal's Jenny's Jean						
+Hamptonburgh Adam's Louise	Jr2	134	Aug	733	32	3175	134
+Hamptonburgh Adam's Twinkle	Sr2	84	Aug	732	34	2171	95
+Hamptonburgh Conrad Carrie	Jr3	95	Aug	774	33	2390	94
*+Hamptonburgh Farms Etta	Sr3	216	Aug	353	19	5109	225
+Hamptonburgh Farms Milly	Sr2	101	Aug	703	32	2439	110
*+Hamptonburgh's Adam's Evelyn	Sr4	71	Aug	1119	47	2545	109
s. Horse Shoe F Adam	d. Horse Shoe F Hope						
*+Hamptonburgh's Hilda	Jr3	35	Aug	1154	56	1272	62
s. Dolly's Conrad	d. Laurel Locks Hemlock						
*+Hamptonburgh's Jewel	Jr3	36	Aug	1009	47	1147	54
s. Dolly's Conrad	d. Ideal's Jenny's Jean						
*+Hardwick's Hermosa of Fairview	Sr4	107	Aug	891	37	3385	147
*+Horse Shoe Bailiff's Ann	8	41	Aug	1364	72	1780	94
s. Provost's Bailiff	d. Horse Shoe F. Aura						
*+Ideal's Jenny's Rubina	9	271	Aug	739	35	8360	373
*+Ideal's L. D.'s Beth	10	140	Aug	1157	47	5169	227
*+Laurel Locks Hemlock	6	305	Aug	497	31	7601	400
*+Marlboro White Clover	5	250	Aug	544	37	7034	387
*+Steele Hill Eloise	8	234	Aug	936	48	8546	389
*+Steele Hill Matilda	#6	286	Jul	60	4	5970	306
*+Twin Oaks Farm Carol	6	203	Aug	488	24	5409	269
*+Wood Ford Dendolyn	11	265	Aug	511	32	7344	318

§HANSEN, WALTER J., PINE RIDGE FARM, BELLEVUE, OHIO. ARHT

*+Pine Ridge Beautiful Patsy	6	301	Jul	838	41	10125	481
*+Pine Ridge Beauty Girl	8	305	Jul	255	14	8359	438
*+Pine Ridge Bee	Jr3	174	Aug	723	37	5358	257
+Pine Ridge Prince's Della	Jr2	141	Jul	759	37	3907	194
*+Pine Ridge Prince's Ina	Jr3	141	Aug	769	39	4382	243

§HANSEN, WALTER J. & IOLA JEAN, PINE RIDGE FARM, BELLEVUE, OHIO. ARHT

+Pine Ridge Prince's Belinda	Jr2	121	Aug	822	40	3632	175

§HANSEN, WALTER J. & SONS, PINE RIDGE FARM, BELLEVUE, OHIO. ARHT

+Pine Ridge Prince's Adella	Jr2	179	Aug	737	39	4877	243

HARMON, GUY E., EST., QUEENSTOWN, MD. ARHT

Messix's Jenny	Jr3	365	Aug	560	29	9977	506

HARMON, GUY E., JR., QUEENSTOWN, MD. ARHT

+Blakeford Collett	Jr2	254	Aug	594	31	6177	317

§HASELTON, T. STIN, LAKE VIEW DAIRY FARM, EUSTIS, FLA. ARHT

*+LaViDa Belle of Fashion	Sr4	34	Aug	1256	47	1372	51
s. Sky Brook Rose Maxim's Fashion	d. King's Dolly Ann						
+LaViDa Cavalier's Mayme	Sr2	106	Aug	669	28	2359	102
s. LaViDa Donna's Noble Cavalier	d. LaViDa Lady Maysie						
LaViDa Conqueror's Bellona	Jr3	365	Jul	194	9	6395	300
*LaViDa Jeweller's Beauty	Jr3	365	Jul	67	3	7557	370
+LaViDa Lady Beanne	Sr2	59	Aug	719	30	1523	59
s. Riegeldale Emory's Noble	d. Mistletoe's Beauty						
*+LaViDa Lady Hazel	Sr4	36	Aug	1087	45	1261	52
s. Riegeldale Emory's Noble	d. Hazelwood's Marigold						
*LaViDa Lady Marose	Sr4	288	Aug	875	47	10096	488
*+LaViDa Lady Violet	5	244	Aug	594	29	5903	285
+LaViDa Lady Vivian	Jr2	137	Aug	634	31	3088	140
+LaViDa Princess Mimi	Jr2	302	Aug	506	29	5602	280
+LaViDa Romax Beauty	Jr2	62	Aug	429	22	911	46
s. LaViDa Rose's Maxim	d. LaViDa Jeweller's Beauty						
*+McNaughton's Noble Martha	Jr4	162	Aug	707	30	4877	216

§HASELTON, THOMAS O., LAKE VIEW DAIRY FARM, EUSTIS, FLA. ARHT

+Fairlawn Peer's Maid	Jr2	260	Aug	574	31	4908	256
*+LaViDa Gay Blaze	7	248	Aug	671	34	6589	316
+LaViDa Jeweller's Babe	Sr3	96	Aug	464	21	1844	84
s. Dinsmore Jeweller	d. LaViDa Beauty's Babe						
+LaViDa Judge's Bairn	Jr2	197	Aug	564	25	3879	173
+LaViDa Lady Beth	Jr2	171	Aug	675	36	4065	203
+LaViDa Lady Maida	Sr3	134	Aug	708	35	3524	160
*+LaViDa Lady Maud	Sr3	48	Aug	952	40	1452	61
s. Riegeldale Emory's Noble	d. LaViDa Bandit Maid						
+LaViDa Lady Maureen	Jr2	151	Aug	636	28	3271	143
*+LaViDa Lady Stardust	Jr4	102	Aug	838	38	3121	138
+LaViDa Princess Bambi	Jr2	160	Aug	632	31	3352	156
LaViDa Princess Barb	Sr2	344	Aug	554	28	6966	351
LaViDa Princess Blenore	Sr2	365	Jul	51	2	6256	338
+LaViDa Princess Rhoda	Sr3	48	Aug	1102	44	1651	67
s. LaViDa Poppy's Crown Prince	d. LaViDa Gay Rosebud						
+LaViDa Princess Rosemary	Sr3	208	Aug	582	32	4751	250
+LaViDa Romax Stella	Jr2	106	Aug	526	28	1986	95
s. LaViDa Rose's Maxim	d. LaViDa Lady Stardust						
*+Riegeldale Conqueror's Bara	Jr4	241	Jul	422	24	4169	186

HAYES, KENT B., MEADOW LODGE FARMS, OKLAHOMA CITY, OKLA. ARHT

*Caumsett Indian Elsie	Sr4	19	Aug	925	40
s. McDonald Farms Predictor	d. Caumsett Ocean Christine				
Cooper's Insolvent	Jr3	193	Aug	810	43	6643	341
*Curtiss Candy Apple Blossom	Sr3	283	Aug	1042	45	11129	488
Kitchener Fearless Mayday	Jr2	365	Aug	251	10	10896	483
Lookout Valley Levity Victress	Jr2	365	Aug	809	43	11146	558
Meadow Lodge Arona	Sr2	365	Jul	397	22	7879	430
*Meadow Lodge Climax's Myrna	5	86	Aug	1467	54	4244	160
s. Meadow Lodge Rex's Climax	d. Meadow Lodge Queen R. Myrna						
Meadow Lodge Deerfil	Sr2	328	Aug	695	32	7769	388
Meadow Lodge Gay Beauty Lass	Sr2	236	Aug	777	38	6805	329
Meadow Lodge Gay C. Lady	Sr3	223	Aug	582	24	6148	264
*Meadow Lodge Gay Lynette	Sr3	264	Aug	845	42	8607	420
Meadow Lodge Kalmana	Jr2	365	Jul	339	16	9780	493
Meadow Lodge Kanette	Sr2	163	Aug	961	42	5361	227
*Meadow Lodge Karie	Sr3	95	Aug	1223	58	4115	179
Meadow Lodge Kinders	Sr2	202	Aug	751	30	5142	210
Meadow Lodge King's Dairymaid	Sr3	101	Aug	1231	51	4202	173
Meadow Lodge King's Kevity	Jr2	142	Aug	899	44	4516	193
Meadow Lodge King's Krixie	Jr3	177	Aug	693	35	4130	212
Meadow Lodge Kora	Jr2	86	Aug	904	41	2529	101
s. Meadow Lodge Rex's Kingmaker	d. Meadow Lodge King's Dora						
*Meadow Lodge Krixie	7	365	Aug	867	37	14224	659
Meadow Lodge Kruheart	Jr2	233	Aug	915	41	8191	389
*Meadow Lodge Lucky Betsy	Jr3	83	Aug	1011	45	2708	124
s. Meadow Lodge Lucky Knight	d. Meadow Lodge Queen R. Betsy						
Meadow Lodge Lucky Betty	Jr2	126	Aug	813	40	3631	174
Meadow Lodge Lucky Corrinne	Sr2	132	Aug	1012	38	4691	168
s. Meadow Lodge Lucky Knight	d. Meadow Lodge Queen R. Corrinne						
Meadow Lodge Lucky Deanna	Jr2	324	Aug	600	32	7170	359
Meadow Lodge Lucky Play Girl	Jr2	240	Aug	967	46	8005	404
*Meadow Lodge Lynette	5	248	Aug	1308	64	11346	537
Meadow Lodge Mo-Arsusan	Jr2	174	Aug	1033	47	6346	276
Meadow Lodge Mo-Martha	Sr2	184	Aug	850	44	5635	231
*Meadow Lodge Rex's Marie	7	288	Aug	1010	45	11208	500
*Meadow Lodge Toney	6	223	Aug	1153	57	9944	475
*Meadow Lodge Truheart	5	177	Aug	1658	74	10469	449
*Meadow Lodge Truty	5	170	Aug	907	46	6525	311
Meadow Lodge Wonalma	Jr2	134	Aug	1036	39	4616	167
*St. Albans Archer's V. Maze L.	Sr4	148	Aug	1581	73	7425	319

§HEIFNER, GAIL E., VILLA-WAY FARM, SULLIVAN, OHIO. ARHT

*+Bonnie Best of Springview	10	190	Aug	1264	57	9031	458
+Marshal's Buttercup's Daisy	6	81	Aug	1094	57	3373	153
s. Ideal's Marshal	d. Laddie's Queen Buttercup						
+Monnopine Jane	Jr2	176	Aug	903	45	5647	284
*+Mountrose Lightning's Agnes	6	73	Aug	1598	67	3749	190
s. Lightning of Walnut Valley	d. Admiral's Aggie						
+O-Kay C. Lulu	Jr2	248	Aug	566	29	5512	280
+Villa-Way Ace's Ann	Jr2	290	Aug	659	35	7365	361
+Villa-Way Ace's Charm	Jr2	298	Aug	608	40	7422	386
Villa-Way L. Candice	Sr2	355	Aug	693	42	8648	453
+Villa-Way L. Favorite	Jr3	78	Jul	746	43	2214	135
+Villa-Way L. Flora	Sr2	299	Aug	727	46	8958	417
+Villa-Way L. Kisses	Sr2	265	Aug	848	42	9418	440
*+Villa-Way L. Opalene	Jr3	185	Aug	672	30	6231	255
*+Villa-Way Loretta	Sr4	233	Aug	761	35	8441	379
+Villa-Way Lulu	Sr3	225	Aug	616	32	6863	312
*+Villa-Way Mistress Gem	5	126	Aug	961	40	4897	217
*+Villa-Way Mistress Opal	5	250	Aug	715	35	8293	379
+Villa-Way Queen Carola	Jr2	297	Aug	740	32	8271	355
+Villa-Way Queen Corlis	Jr2	298	Aug	634	35	6849	359

§HEIFNER, JO ANN, VILLA-WAY FARM, SULLIVAN, OHIO. ARHT

+Villa-Way Ace's Sparkle	Jr2	146	Aug	425	25	3053	169

HENDERSON, C. H., JR., WOODVALE FARMS, TARBORO, N. C.

Midview Royal's Evelena	Jr2	243	Aug	971	53	9048	416
*Quarry Valley's Success	Sr3	319	Aug	377	20	8885	460
Woodvale Brenin's Rosalee	Jr4	295	Aug	476	25	8479	394
*Woodvale Hardwick's Ann	Sr4	365	Jul	470	22	9893	486
Woodvale Leader's Eva	Sr2	275	Aug	619	39	8102	375
Woodvale Leader's Frances	Sr2	342	Aug	772	36	9888	481
*Woodvale Leader's Gaymaid	Sr3	251	Aug	769	38	8240	442
Woodvale Leader's Gertrude	Jr2	184	Aug	965	42	6125	279
Woodvale Leader's Heidi	Sr2	276	Aug	713	36	7529	332
Woodvale Leader's Hopeful	Jr2	324	Aug	684	29	8899	399
*Woodvale Leader's Linda	Jr3	365	Jul	250	13	9074	476
Woodvale Leader's Lois	Sr2	269	Aug	713	33	8368	365
Woodvale Leader's Maggie	Sr2	280	Aug	482	24	6575	303
Woodvale Leader's Martha	Sr2	245	Jul	805	34	7078	312
Woodvale Mahomet's Joyce	Jr3	238	Jul	617	26	7436	307
Woodvale May King's Lorene	Sr3	308	Aug	571	30	8217	400
Woodvale Reveller's Katie	Jr3	365	Jul	71	3	8741	428
Woodvale's Leader's Louise	Jr3	295	Aug	1108	54	11898	487
*Woodvale Wistar's Maid	6	365	Aug	458	20	11659	515

§HENDRICK, JAMES R., BELLEDALE FARM, BUMPASS, VA. ARHT

+Belledale Favorite Patsey	Jr2	249	Aug	824	46	7597	389
Belledale Favorite Rose	Jr2	365	Aug	137	7	11095	551
+Belledale Jane	Jr2	248	Aug	401	24	3572	185
+Belledale Princess	Jr2	305	Jul	121	5	6610	277
*+Blair's Rest Queen Glory	Jr4	305	May	7		7548	331
*+Rosewald Deborah's Venus	5	305	Jul	426	23	9586	515

HOFFNER, M. L., BIG OAK FARM, MOUNT ULLA, N. C.

Alden's Itchen	5	213	Aug	1360	66	11325	517

§HOLDEN, M. U. & GALL, C. W., COLLINWOOD FARM, COLUMBIA CITY, IND. ARHT

Collinwood Audrey's Mary	Jr2	186	Aug	481	23	5262	221
*+Collinwood Gabriel's Jean	Jr4	123	Aug	1199	54	5455	281
*+Collinwood Gabriel's Mary Jane	Jr3	239	Aug	453	24	7477	410
*+Collinwood Gabriel's Squaw	5	246	Aug	942	48	9354	436
*Collinwood Giltedge Dandie	Sr3	165	Aug	1011	43	7133	308
*Collinwood Hoosier Nerissa	6	365	Aug	247	13	10762	517
*+Collinwood Luxor's Ruth	5	223	Aug	525	24	6717	294
+Collinwood Marvel Betty	Jr3	62	Aug	1216	63	2388	124
s. McDonald Farms Fore Marvel	d. East Tully Lula Belle						
+Collinwood Marvel Crystal	#Jr2	289	Jul	51	3	5264	302
Collinwood Marvel Lois	Jr2	267	Aug	522	29	6445	348
+Collinwood Marvel Lula	#Jr2	229	Jul	11		4890	263
+Collinwood Marvel's Jane	Jr2	57	Aug	707	31	1254	55
s. McDonald Farms Fore Marvel	d. Collinwood Gabriel's Jean						
Collinwood Marvel's Mayland	Jr2	205	Aug	611	30	5466	241
+Collinwood Star Melody	Jr2	286	Jul	734	36	8851	396
*+Collinwood Watchful Queen	6	39	Aug	1472	65	1825	81
s. McDonald Farms Choice Watchful	d. Warel Nerissa						
*+Long View Golden June 4th	9	290	Aug	774	33	8999	413
*Spotie's Flapper	6	172	Aug	1103	53	7308	324
*+Starr Farm Lucky Zeila	6	214	Aug	874	46	8961	451
Wade-Fields Lucky Lucia	Jr3	171	Aug	817	34	5749	247

§HOWARD, S. O., SPLENDOR VALLEY FARM, MUKWONAGO, WIS. ARHT

+Adorable's Patsy of Summit	7	220	Aug	603	22	7435	332
+Arlette's Gardenia of Summit	7	82	Aug	1411	50	3633	140
s. Foremost Rom	d. Julian's Arlette of Summit						
*+Boulder Bridge C. Ada	Jr3	107	Aug	1149	53	4439	198
+Jewel's Vergie of Summit	Sr3	285	Aug	934	39	10606	446
+Manor Lodge Bonnett's Phoebe	5	301	Aug	804	38	10685	478
*+Peggy of Splendor Valley	Jr4	150	Aug	1059	41	6458	264
+Shireen's Melody of Summit	Jr3	305	Aug	195	8	8298	387
+Shoreland Evening Moonlight	11	89	Aug	1155	48	3540	131
s. Shoreland Evening Comet	d. Shoreland Moonlight Breeze						
+Snowdrop of Splendor Valley	Sr3	304	Jul	680	33	10370	462
+Splendor Valley's Lucy	Jr2	155	Aug	690	34	3962	182
+Splendor Valley's Marcia	Sr2	206	Aug	834	37	6060	259
+Splendor Valley's Sunrise	Jr3	261	Aug	1053	45	9658	418
+Susan's Mardell of Summit	Sr4	63	Aug	1240	50	2493	102
s. Champion's Diamond's King	d. Gilda's Susan of Summit						
+Tippy's Terry of Summit	Sr3	304	Jul	578	31	8885	422
*+Velta's Onalee of Summit	7	165	Jul	848	39	7794	328

§JENKINS, ARCHIE D., SPRING RIDGE FARM, WAUKESHA, WIS.

*+Spring Ridge Bluebell	6	117	Aug	1325	55	5536	236
+Spring Ridge Glad Rhapsody	7	59	Aug	1257	58	2333	101
s. Foremost Paragon	d. Glad Rhapsody of Spring Ridge						

§JENNINGS, R. R., JACKSONVILLE, FLA. ARHT

+Laveah Maxim Gretel	Sr2	92	Sep	844	43	2517	125
s. Diana's Maxim of New River	d. Dinsmore Holtra Griselda						
+Riegeldale Maximost Flower	Sr2	229	Sep	515	28	4903	251

JOHANNA FARMS, INCORPORATED, MEADOWLANE FARM, FLEMINGTON, N. J.

*Fredrica of Meadowlane	10	237	Jul	1276	56	13562	598
Haro's Daphne	Sr3	157	Jul	1120	54	7095	331
Meadowlane Dolores Ann	Jr2	296	Jul	980	52	10668	541
*Meadowlane Ilene	Jr4	296	Jul	984	50	12033	602
*Meadowlane Ivy	9	171	Jul	1469	65	9912	433
*Meadowlane Mae Blossom	5	267	Jul	1289	55	13605	588
Meadowlane Martha Jane	Sr2	206	Jul	1154	58	9027	454
*Meadowlane Mira	5	91	Jul	1489	60	4582	187
*Meadowlane Princess	Sr4	182	Jul	1208	60	8552	423

§JOHNSON, GERALD F., ALLERTON HILL FARM, LEBANON, N. J. ARHT

*+All Breeze Senator's Betsy	Sr3	229	Aug	791	35	7777	337
+Allerton Hill Annette	Jr2	305	Aug	625	30	8469	392
*+Allerton Hill Butterfat Elsie	#Jr3	295	Aug	69	3	5669	257
+Allerton Hill Butterfat Mandy	Jr2	182	Jul	685	31	5175	219
+Allerton Hill Butterfat Nicky	Jr2	244	Aug	712	34	7834	359
+Allerton Hill Butterfat Roselle	Jr2	47	Aug	1132	46	1686	72
s. Mulhocaway Butterfat Senator	d. Kilmac Iret						
+Allerton Hill Cherub's Carmen	Jr2	305	Jul	661	34	7634	369
+Allerton Hill Ferd's Dot	Jr2	81	Aug	657	31	1821	82
s. Allerton Hill Cherub Ferdinand	d. Wendymede Dorothy						
+Allerton Hill Ferd's Easter	Jr2	43	Aug	937	34	1283	48
s. Allerton Hill Cherub Ferdinand	d. Wendymede Doris Ann						
+Allerton Hill Ferd's Flo	Jr2	52	Aug	679	30	1167	50
s. Allerton Hill Cherub Ferdinand	d. Wendymede Flora						
*+Allerton Hill Governor's Kathy	Jr3	268	Aug	701	33	8494	362
*+Allerton Hill Governor's Vera	Jr3	50	Aug	1393	70	2266	107
s. Glenburnie Cavalier	d. Green Meadow Governor's Rose						
+Allerton Hill Lana	Jr2	20	Aug	646	26		
s. Miller Farms Ruth's King	d. Miller Farms Donna						
+Allerton Hill Roberta	Jr2	305	Jul	173	8	6464	318
*+Allerton Hill Valentine	Sr2	200	Aug	955	34	7653	314
*+Delwake Judy	6	163	Aug	1056	49	6896	317
*+Fairlawn Scarlet	Jr4	123	Aug	1114	53	5110	219
*+Green Meadow Bonny's Kay	7	305	Aug	552	26	10206	530
*+Green Meadow Governor's Frieda	9	229	Aug	1045	47	10175	459
*+Kilmac Noble's Eve 2d	9	142	Aug	1115	43	6530	251
*+Maple Knoll Whim Amy	Sr3	260	Aug	808	42	8507	421
*+Maple Knoll Whim Dimpie	Jr3	206	Jul	764	39	6344	289
*Maple Knoll Whim Vera	Jr4	216	Aug	842	40	7551	346
+Merrimac's Martha	Jr2	305	Jul	102	5	7984	404
+Miller Farms Geraldine	Jr2	305	Jul	463	25	7281	376
+Spruce Run Cherub's Marie	6	21	Aug	645	24		
s. Mulhocaway Butterfat Cherub	d. Spruce Run Jester's Mary						
*+Thehe	Jr4	194	Aug	1027	42	7564	314
*+Wendymede Doris Ann	Sr4	104	Aug	1118	49	4220	173
*+Wendymede Theo	5	209	Aug	989	41	8656	370

JORDAN, ARDEN O., KADOCKADEE FARM, CONCORD, N. H. ARHT

*Kadockadee Annabell	7	365	Aug	493	22	13594	627
*+Kadockadee Country Flower	Sr4	117	Aug	1224	50	5535	234
Kadockadee Rascal's Charmeuse	Jr2	365	Aug	64	3	6733	328

JORDAN, WILLIAM T., KADOCKADEE FARM, CONCORD, N. H. ARHT

*Kadockadee Dairymaid	7	365	May	300	14	11634	501
+Kadockadee Daylight	Sr2	239	Aug	811	45	8169	344
Kadockadee Iola	Sr2	346	Aug	593	29	8289	378
Kadockadee Merry Uranium	Jr3	365	Jul	311	19	8350	462
+Kadockadee Noble Enid	Jr2	119	Aug	682	32	3381	149
Kadockadee Novel Uralee	Jr3	365	Aug	472	26	8067	386
+Kadockadee Rascal's Cone	Jr2	31	Aug	769	37		
s. Wethersfield Rascal	d. Kadockadee Cone						
+Kadockadee Rascal's Inkspot	Jr2	305	May	[illegible]	21	6130	294
Kadockadee Rascal's Prim	Sr2	365	Aug	237	12	7005	345
Kadockadee U Kaywitch	Jr3	365	Aug	185	8	8587	336
+Kadockadee Uralee	Jr2	210	Aug	819	38	6545	275
*Kadockadee Uranium B.	7	365	Jun	[illegible]	3	9159	469
Kadockadee Uranium Colleen	Sr2	364	Aug	146	8	7204	348
*Kadockadee Uranium Lee	15	365	Jun	290	13	9543	424
*+Kadockadee Valetta	5	225	Aug	1043	44	10745	469

JORDAN, WILLIAM T., JR., KADOCKADEE FARM, CONCORD, N. H. ARHT

Kadockadee Rascal's Rose	Sr2	365	Aug	176	8	7836	365
*+Wethersfield Dinah	6	120	Jul	1276	59	5263	249

§KARST, DELBERT P., LARK HAVEN, HUNTINGTON, IND. ARHT

*+Lark Haven Edna	5	153	Aug	1087	49	6131	273
+Lark Haven Vaniese	Jr3	233	Aug	565	29	5008	246

§KARST, GEORGE A., LARK HAVEN, HUNTINGTON, IND. ARHT

*+Golden Realm I. Spot	Sr3	305	Aug	54	3	5537	254
*+Lark Haven Etta	Sr3	60	Aug	1049	41	2252	89
s. Meadow Lodge King's Raider	d. Lark Haven Edna						
*+Lark Haven Mabel	8	64	Aug	1619	64	3385	133
s. Meadow Lodge King's Raider	d. Golden Grange Jewel						
*+Lark Haven Marilla	8	305	Jul	12		7410	360
Lark Haven May	Sr2	263	Aug	553	30	5478	279
*+Lark Haven Mona	Jr4	70	Aug	1037	42	2402	96
s. Meadow Lodge King Masterpiece	d. Lark Haven Marilla						
+Lark Haven Roberta	Sr2	98	Aug	859	36	3193	127
*+Lark Haven Rosetta	Sr3	122	Aug	1122	49	4803	210

§KARST, GEORGE K., LARK HAVEN, HUNTINGTON, IND. ARHT

*+Lark Haven Lady	Jr4	269	Aug	915	48	9277	470
*+Lark Haven Lassie	6	125	Aug	1213	55	5239	238
+Lark Haven Linda	Jr2	48	Aug	1030	41	1607	63
s. Golden Grange O. Soverign	d. Lark Haven Lady						

§KEMBEL BROTHERS, KEMBEL'S STOCK FARM, DEER PARK, WASH. ARHT

*+Colleen's Sue	Jr4	265	Aug	757	44	9100	516
*+Helena of Thousand Springs	Sr4	249	Aug	657	36	7950	415
*Jenny of Thousand Springs	Jr3	263	Aug	871	49	8818	499
*+Lavonne's Dollie's Special	Jr4	252	Aug	688	37	8830	501
*+Lavonne's Linda	Jr3	282	Aug	513	30	8145	480
*+Locust Nook Tona	Jr4	97	Jul	1431	76	4967	253
*+Maggie of Thousand Springs	Jr3	188	Aug	955	48	7217	376
*+Riverview's Princess Rose	8	305	Aug	732	38	11161	531
+Starlet of Thousand Springs	Jr3	98	Aug	826	40	3182	148

§KERNER, L. C., KERNER FARMS, LIGONIER, IND. ARHT

+Kerner Farms Birdie	Jr3	49	Aug	857	34	1422	58
s. Pine Manor Tribute	d. Kerner Farms Betty						
+Kerner Farms Colleen	Jr3	123	Aug	815	39	3633	164
+Kerner Farms Ellen	Jr3	244	Aug	550	29	5212	271
Kerner Farms Veronica	Jr3	365	Jul	557	25	10565	516

§KLEINHANS, JOSEPH B., DR. KLEINHANS FARM, HERBSTER, WIS. ARHT

*+Conrad's Doretta	8	258	Aug	800	43	8905	451
Curtiss Candy Proud Babe	Jr2	282	Aug	604	33	5910	307
*+Meadow Lodge Queen Honeydew	8	244	Aug	802	43	7879	390
+Troutwater C. Merry	Jr2	242	Aug	412	23	3879	189
+Troutwater K. Calita of Dr. K.	Sr2	275	Aug	688	36	7178	372
+Troutwater K. Honeygirl of Dr. K.	Jr2	291	Aug	490	30	6113	295
+Troutwater K. Suzain	Jr2	218	Aug	568	32	5234	243
+Troutwater P. Gem	Jr2	244	Aug	509	26	4751	219

KLODE, EMIL R., KLODE FARMS, EAGLE, WIS. ARHT

*Ellen of Betts Homestead	7	167	Aug	1084	37	6441	320
Ethel Royal Beauty	Sr2	365	Aug	80	4	7225	364
Klode's Blissful	Jr2	117	Aug	778	28	3629	158
*Klode's Carey	Sr4	62	Aug	1350	52	2865	120
s. R. Lane's Ringmaster	d. Morview's Lilly Juliana						
*Klode's Marie	Sr2	305	Aug	328	17	7869	358
Klode's Queen Marie	Jr3	216	Aug	591	27	6864	312
*Klode's Queen of The Farm	5	305	Aug	1280	57	7693	373
+L. F. Delores	Jr3	305	Jul	66	3	8108	327
L. F. Dora	Jr3	365	Jul	238	16	7557	370
Marie's Lady Rose	Sr2	106	Aug	721	32	3058	139

§KRANER, G. H., DECATUR, IND. ARHT

+Bell of Harman Farm	Sr3	120	Aug	1165	48	5072	202
*Blondie Cookie of Harman Farm	Sr4	269	Aug	438	21	6779	334
+Harman Farm Lou	Jr2	305	Aug	103	5	4820	218
Maud of Harman Farm	Jr2	354	Aug	556	31	7369	391
+Rivarre Mable	Jr2	80	Aug	905	36	2496	96
s. Pine Manor Trojan	d. Sheik's Daisy Betty						
*+Rosanna Nell	8	159	Aug	1034	50	6340	287
*+Sheik's Golden Bess	8	164	Aug	1094	49	6374	276
Spot of Harman Farm	Jr2	365	Aug	214	10	6757	343

§KRANER, G. H. & SONS, DECATUR, IND. ARHT

+Effa of Harman Farm	Jr2	305	Aug	21	1	7482	344

§KRANTZ, BERNARD, KRANTZHEIM FARM, DOVER, OHIO. ARHT

+Avalon Brilliant Belle	Jr3	227	Aug	905	43	8632	399
+Green Crest Lamont's Anna	#Jr3	297	Aug	152	9	7631	380
+Green Crest Lamont's Rose	Sr2	222	Aug	700	34	6211	288
+Krantz Heim Ace's Story	Jr2	302	Aug	351	18	6040	282
*+Krantz Heim Free Elise	5	305	Aug	294	17	12826	561
*+Krantz Heim Free Miss Maid	Jr4	267	Aug	691	34	9800	490
*+Krantz Heim King's Annabelle	7	253	Aug	571	29	6993	461
*+Krantz Heim King's Roberta	6	244	Aug	970	48	10455	482

§KRANTZ, BERNARD & TED, KRANTZHEIM FARM, DOVER, OHIO. ARHT

*+Krantz Heim Free Marie	6	86	Aug	1026	41	3193	132
s. Franchester Free Reflector	d. Sachem's Marie						

§KRANTZ, G. & SONS, KRANTZHEIM FARM, DOVER, OHIO. ARHT

+Krantz Heim Ace's Veda	Sr2	196	Aug	440	23	5182	237
*+Krantz Heim Free Lyn	Jr3	255	Aug	712	33	8512	376
+Krantz Heim Free Vera	Jr3	305	Jul	445	24	8081	407
*Krantz Heim King's Sensation	7	136	Aug	1237	52	6490	284

LAKEWOOD FARM, MALCOLM J. BOYLE, TRUSTEE, MUNDELEIN, ILL. ARHT

*Alexander's Fred's Delight	Sr4	208	Aug	1079	58	9795	414
*+Bombardier's Nancy	5	158	Aug	630	30	4570	215
*Bombardier's Rosebud	5	285	Aug	757	50	9413	466
+Boulder Bridge L. Amour	Sr2	26	Aug	900	41		
s. Boulder Bridge Lucero	d. Boulder Bridge Nan						
*+Boulder Bridge Yuletide	Jr3	112	Jul	743	38	3630	167
*Gilbs Acres Pioneer's Patsy	6	216	Aug	1185	54	9527	438
*Hazelhurst Danny Boy's Sun Shine	5	135	Jul	1120	52	5569	276
+Lakewood I. Kildeer	Jr2	57	Aug	652	26	1260	54
s. Curtiss Candy Levity Ivanhoe	d. Lakewood Fashion Lady						
+Lakewood Jalna	Jr2	288	Aug	571	27	7316	360
+Lakewood Jamboree	Jr2	287	Aug	714	33	7993	331
Lakewood Jennifer	Sr2	167	Aug	694	48	5508	272
+Lakewood Jill	Jr2	305	Aug	283	16	7301	381
+Lakewood Jocelyn	Sr2	280	Aug	755	40	8916	449
+Lakewood Jonquil	Sr2	286	Aug	388	16	6484	291
+Lakewood Joyful	Sr2	285	Aug	354	20	6834	292
Lakewood Juanita	Sr2	190	Aug	920	45	6565	312
+Lakewood Juliet	Jr2	305	Aug	27	1	6062	269
Lakewood Kerry	Jr2	62	Aug	876	39	1719	85
s. Curtiss Candy Levity Ivanhoe	d. Lakewood Humility						
Lakewood Kristine	Jr2	143	Aug	792	43	3832	197
McDonald Farms Le Patricia	Jr2	86	Aug	973	41	2632	124
s. McDonald Farms S. Leader	d. McDonald Farms Pre Marcelda						
+Meadow Lodge Karsusa	Jr3	109	Aug	834	34	3557	149
*¶Rosebud Farm Louise	Sr2	207	Aug	840	34	7012	285
*¶Rosebud Farm Prudence	Jr4	223	Aug	804	39	6919	337
¶St. Albans Monarch G V Lilian	Jr2	212	Jul	697	33	6396	299
Sun-Blest Farms Dutchess	Sr4	365	Aug	406	19	10281	444

LANGFORD, L. C., LANGFORD'S HERMITAGE VIEW FARM, HERMITAGE, TENN. ARHT

¶Bournedale Maxim's Queen	Sr3	201	Aug	821	39	5194	241
*¶Bournedale Princess Gertrude	5	213	Aug	693	34	5476	271
Hamilton County Lady Linda	Jr2	228	Aug	850	51	7166	373

¶Hermitage View Dolly Dimple Jr3 305 Aug 243 12 6097 314
¶Hermitage View Fay Sr4 225 Aug 798 43 7139 358
¶Hermitage View Laddie's Lily Jr2 56 Aug 1145 45 2077 78
s. Sky Brook Brill Laddie d. McNaughton's Almira
¶Hermitage View Laddie's Maid Sr2 305 Jul 127 6 5804 291
¶Hermitage View Laddie's Saline Jr2 53 Aug 1031 39 1829 69
s. Sky Brook Brill Laddie d. Riegeldale Emory's Syria
*Hermitage View Maxim Dorothy Sr2 305 Jul 370 19 7857 388
*¶Hermitage View Maxim Melba Sr2 277 Aug 270 19 5485 283
¶Lynbeth's Lucky Star Jr4 140 Aug 945 44 4805 225
¶Lynbeth's Playmate Joan Jr3 200 Jul 762 32 6018 282
¶Lynbeth's Playmate Vera Jr3 76 Aug 1117 39 2659 97
s. Sterlingdol Playmate d. Pecan Hill's Vannette
¶Lynbeth's Royal Birdie Jr2 144 Jul 475 20 2827 131
¶Lynbeth's Royal Lass Jr2 90 Aug 692 27 2278 95
s. Riegeldale Max's Royalist d. Bayville Maxim's Lass
¶Lynbeth's Squire's Arietta Sr2 266 Aug 833 36 8723 399
¶Lynbeth's Squire's Jetta Sr2 305 Jul 112 5 5974 295
¶Trailside's Beth Sr2 288 Jul 732 24 10064 359

§LANKART, C. S., LANKART FARM, WACO, TEXAS. ARHT
+Brazos D. Claire Jr2 85 Aug 900 38 2727 113
s. Langvalley Eastern Dynamo d. Tarbell Farms Peerless Wenonah
+Brazos D. Janrose Sr2 27 Aug 798 37 27
s. Langvalley Eastern Dynamo d. Brazos Royal Rose
+Brazos D. Jenifer Jr2 101 Aug 930 36 3414 144
+Brazos D. Mabalene Jr2 305 Aug 241 10 7624 317
+Brazos D. Paula Jr2 248 Aug 625 31 5669 266
*+Brazos King's Janet Sr3 83 Aug 1346 49 3997 155
s. Sierra Manor King's Gallant d. Tarbell Farms Peerless Jane
+Brazos King's Joyce Jr2 305 Jul 406 22 6456 317
+Brazos King's Lily Jr2 281 Aug 776 33 8773 389
Brazos King's Marimae Jr2 338 Aug 695 28 7518 333
*+Brazos King's Radiance Sr3 71 Aug 1238 44 3049 128
s. Sierra Manor King's Gallant d. Forges Radiant Bell
Brazos Noble Mary Sr2 364 Aug 809 33 14117 642
*Brazos Royal Rose 8 363 Aug 936 55 14588 743
*+Brazos Valida 5 216 Aug 713 25 8039 316
*+Duke's Memory Buttercup 6 275 Aug 834 39 11596 572
*+Foremost Footprint's Tosca Sr3 217 Jul 547 29 7253 327
*+Forges Lady Promise Sr4 80 Aug 1127 38 2989 129
s. Flying Horse Promise d. Forges Royal Lady
*+Forges Royal Levity Jr3 203 Aug 720 36 6767 330
+Guilland's Levity Flora Sr2 121 Aug 957 41 3922 198
*+Jo-Mar Mari-B's Countess 7 204 Aug 740 44 7616 349
+North's Hornet Jewel Jr2 198 Aug 922 41 6758 296
+North's Nathan's Bonnie Jr2 136 Aug 695 34 3674 195
s. McDonald Farms Pre Nathan d. Cedarcroft Bonnie
*+Oven's Lassie's Penny Jr3 216 Aug 928 40 7716 359
*+Whippernock's Bernice 5 172 Aug 688 30 5843 273

§LAYMON, HARVEY & LYBARGER, GEORGE J., LAY-BELLE, MOUNT VERNON, OHIO.
+Cadet's Jana Jr2 305 Jul 37 1 5253 258
+Rex's Iris Mayda #Jr4 259 Aug 176 7 5529 230
+Rex's Jean Bettina #Jr3 289 Aug 137 6 6599 279
+Rex's Nyda Sr3 305 Aug 120 5 7910 334
+Rex's Panola #Sr3 254 Aug 52 2 4709 200

§LAYMON, LAURA H., WOODSIDE FARM, GAMBIER, OHIO. ARHT
+Woodside Cadet's Angela Jr2 199 Aug 583 36 4977 233
+Woodside Cadet's Marveiyn Jr2 174 Aug 744 38 4877 231
+Woodside C. Belvora Jr2 177 Aug 691 34 4437 210
+Woodside C. Brenda Jr2 209 Aug 619 34 5097 235
s. Sun-Blest Farms Cadet d. Woodside Bell's Babe

§LAYMON, LUTHER, WOODSIDE FARM, GAMBIER, OHIO. ARHT
+Woodside C. Iota Jr2 176 Aug 727 41 4644 215
+Woodside C. Petunia Jr2 205 Aug 689 35 5624 255
+Woodside C. Rowena Sr2 203 Aug 654 32 5015 233
*+Woodside Star's Roxie 5 117 Aug 1106 49 5074 254

LEATH, MacLEAN B., UWHARRIE FARMS, ARCHDALE, N. C. ARHT
¶Basquaerie Levity Doris Jr3 188 Sep 942 47 7921 364
*¶Birchfield Lanva Jr4 110 Sep 971 44 9440 419
*¶Brookberry Foremost's Lora Jr4 301 Sep 501 27 10592 515
*Foremost Royal's Sylvia 5 342 Sep 843 46 12438 621
*Gabriel's Bernie #6 362 Sep 358 21 12962 626
*Inverness Hope's Rita 5 136 Sep 860 44 4961 207
*¶Langvalley Levity Lillian Jr3 187 Sep 826 44 7569 343
LushAcres Boswell's Debby Jr2 254 Sep 705 34 7816 360
*¶McDonald Farms P. Marietta 5 246 Sep 802 39 10192 465
*McNaughton's Sun-Pet Jr2 305 Aug 432 22 10118 441
*Northern Conrad's Lupin Jr4 309 Sep 902 50 13661 620
*¶Uwharrie Foremost Affection Jr3 170 Sep 1126 50 8186 340
*Uwharrie Majestic Champion Jr2 58 Sep 1032 42 2094 85
s. Basquaerie Melba's Majestic d. Basquaerie Ch. Aurora Maid
¶Uwharrie R-V Mary Lin Jr2 39 Sep 1065 48 1371 62
s. Innisfree Royal Valor d. McDonald Farms P. Marietta
¶Uwharrie R-V Mary Lou Jr2 67 Sep 873 38 2062 84
s. Innisfree Royal Valor d. McDonald Farms P. Marietta
*¶Verne Dale Bruno's Pansy 5 223 Sep 681 27 8390 329

§LEE, ROBERT C., LEE FARMS, FAR HILLS, N. J. ARHT
*+Admiral Geronimo's Baybery-Lee 9 218 Aug 936 46 7498 335
*+Commadore Leeder's Carolyn Lee Jr3 78 Aug 953 44 2516 118
s. Two Brooks Butterfat Leeder d. Commadore Thespian's Clara-Lee
+Commodore Leeder Chloe-Lee Jr2 162 Aug 886 51 4803 228
+Commodore Leeder Coreen-Lee Jr2 246 Aug 556 32 5163 266
*+Commodore Leeder's Actress-Lee Sr4 175 Aug 931 43 5849 244
*Commodore Leeder's Ava-Lee Jr4 365 Jul 226 13 8117 385
*+Commodore Leeder's Beth Lee Jr3 157 Aug 908 49 5215 269
*+Commodore Leeder's Betty Lee Jr4 39 Jun 1051 55 1319 70
s. Two Brooks Butterfat Leeder d. Mulhocaway Jester's Miriam
+Commodore Leeder's Cherrie Lee Jr3 80 Aug 884 40 2450 112
s. Two Brooks Butterfat Leeder d. Commodore Primrose's Maid-Lee
+Commodore Sampson Clover-Lee Sr2 48 Aug 1023 56 1492 82
s. Commodore Sampson Lee d. Commadore Thespian's Clara-Lee
+Commodore Sampson Coral-Lee Sr2 71 Aug 849 37 1875 83
s. Commodore Sampson Lee d. Commodore Leeder's Alice-Lee
*+Thespian's Viola 10 201 Aug 973 55 8231 366
*+Two Brooks May 8 257 Aug 724 37 8849 410

LE PARMENTIER, REX O., "WETHERSFIELD," DANVERS, MASS. ARHT
*¶Antietam Joyce 8 62 Aug 1313 55 2652 111
s. Langwater Vagabond d. Bright Lad's Jane
+Antietam Royal Shasta Jr2 62 Aug 804 33 1715 72
s. Antietam Royalist d. Antietam Sue
*+Antietam Sunshine 6 38 Aug 1173 56 1423 68
s. Antietam Royalist d. Mulhocaway Butterfat Sunlight

Hidden Acres Faro's Portia Jr2 365 Aug 442 24 8092 407
Hidden Acres Regent's Inza Sr3 348 Aug 584 30 8870 461
*Langwater Sweetness 6 158 Aug 679 27 5339 247
s. Langwater Patrician d. Langwater Honey
+Wethersfield Adeline Girl Sr2 62 Aug 634 30 1374 66
s. Wethersfield Lavern Patrician d. Wethersfield Patrician's Adele
¶Wethersfield Bellarion Rose Sr2 305 Jul 290 16 7513 390
+Wethersfield Betty Villocq Jr2 144 Aug 619 28 3462 166
¶Wethersfield Blossom's Clover Jr3 305 Jul 213 11 8840 417
Wethersfield Chance's Last Jr2 365 Jul 411 21 7615 379
¶Wethersfield Commando's Legacy Jr2 295 Jul 440 25 7370 374
¶Wethersfield Commando's May Sr2 92 Aug 792 36 2657 119
s. Langwater Commando d. Langwater Lorna May
Wethersfield Commando Valeri Jr2 365 Jul 296 14 8993 475
¶Wethersfield Ecstasy Jr3 305 Jul 134 8 6961 386
¶Wethersfield Edie 6 123 Aug 839 43 3770 211
¶Wethersfield Elaine Sr4 210 Aug 765 38 6541 331
Wethersfield Eloise Jr3 343 Aug 533 29 8809 424
+Wethersfield Elvena Jr4 170 Aug 359 18 3724 172
s. Wethersfield Prince Charming d. Wethersfield Lilac
Wethersfield Emerald 6 361 Aug 343 17 6755 313
¶Wethersfield Ercilla 5 305 Jul 41 2 6230 369
+Wethersfield Gardener's Lark #Jr2 249 Sep 34 1 3713 176
¶Wethersfield Maxim's Buttercup Sr3 233 Aug 790 44 7231 386
s. Wethersfield Prince Marmion d. Peribonka's Buttercup
¶Wethersfield Maxim's Hopeful Sr3 273 Aug 598 31 8515 397
¶Wethersfield Maxim's Oleander 5 194 Aug 904 37 7122 315
¶Wethersfield Oleander Jr3 305 Aug 274 15 8653 392
Wethersfield Patrician Linden #Jr3 334 Aug 237 17 7108 397
Wethersfield Patrician Lisbeth Jr3 365 Aug 258 15 9954 501
Wethersfield Patrician's Ceres #Jr3 361 Aug 54 2 6721 317
¶Wethersfield Patrician's Ego Sr3 148 Aug 706 37 4250 212
¶Wethersfield Patrician's Emma Jr4 129 Aug 747 41 3663 189
¶Wethersfield Patrician's Mina Sr3 271 Aug 525 32 7029 383
*¶Wethersfield Patrician's Pearl Jr4 267 Aug 429 24 6523 333
Wethersfield Patrician's Wave #Jr3 330 Aug 150 8 8089 414
Wethersfield President Emily Sr2 336 Aug 628 31 8979 421
Wethersfield President Lorie Jr2 365 Jul 221 12 9589 456
+Wethersfield Pres.'s Elsner Sr2 62 Aug 801 36 1643 74
s. Argilla President d. Wethersfield Elsner
Wethersfield P. Topaz Sr3 325 Aug 607 38 8796 493
Wethersfield Royal Margo Jr3 365 Aug 141 7 9104 459
Wethersfield Sharon Sr2 365 Aug 49 2 8232 466
Wethersfield Sinia Sr3 365 Aug 109 6 8090 400
+Wethersfield Victoria 2d Jr2 39 Aug 757 28 957 36
s. Wethersfield Lavern Patrician d. Wethersfield Victoria
¶Wethersfield Victor's Eustacia Jr2 176 Aug 567 28 4026 193
+Wethersfield Victor's Gold Jr2 235 Aug 783 32 7324 291
+Wethersfield Victor's Jessica Sr2 136 Aug 669 32 3442 171

LONG, ALVA R., AVALONG FARMS, YORK, PA.
*¶Biscoe Lakota Lenfestey Jr4 107 Aug 1336 62 4598 216
s. Biscoe Designer d. C. Lahoma Lenfestey
*¶Biscoe Lema Lenfestey Jr4 148 Aug 938 39 5423 242
*Biscoe Lotus Lenfestey Sr4 305 Aug 1004 52 12372 579
*Colonial Hill King's Donna Jr4 142 Aug 1222 53 6482 290
*Jaebardale Free Gypsy Jr3 134 Aug 1167 50 5475 220
*¶Twin Oaks Farm Polly 6 128 Aug 1538 60 7246 302
¶Windale Distinctor's Butterball Jr3 151 Aug 1005 40 6012 238
¶Windale Distinctor's Leone Jr2 221 Aug 862 38 7549 305
*¶Witchwood Jainbow Jr3 213 Aug 766 35 6784 313

§LOW, G. W., MILLCREEK FARM, MARYSVILLE, OHIO. ARHT
Millcreek's Charm Jr2 365 Aug 18 1 8629 453
Millcreek's Cherry Jr2 343 Aug 448 23 9320 399
Millcreek's Content Sr2 365 Aug 145 7 8553 415
+Millcreek's Coronet Jr2 107 Aug 816 31 3195 130
+Millcreek's Crystal Sr2 159 Aug 433 21 4182 179
Millcreek's Desire Jr2 365 Jul 405 21 9119 464
+Millcreek's Georgetta Sr2 195 Aug 748 31 5765 245

§LUCE, J. K., LU-ACRES FARM, NAMPA, IDAHO. ARHT
+Alena of Dixaho 6 269 Aug 703 37 8525 443
+Dona's Diana Lynn Jr4 64 Aug 890 42 1955 93
s. Chuckanut High Boy d. Marymoor Chickadee Dona
+Goldendale Ruby Lu 7 305 Aug 289 17 10340 598
+Janie's Charm Girl Jr3 279 Aug 697 33 7668 354
+Linda of Valview Sr4 81 Aug 1161 56 3235 139
s. Hi-Lawn Ensign d. Polly of Alda
+Lu-Acres Irene Jr2 134 Aug 787 39 4055 199
+Renown's Twila of Sugar City 5 284 Aug 507 27 8350 407

MACKEY, FRANK J., GLACIAL MEADS FARMS, MUKWONAGO, WIS. ARHT
¶Glacial Meads Coronet Mary Jr3 237 Aug 864 43 7932 354
*Glacial Meads Vesta 5 341 Aug 603 30 10494 507
+Skyline Distinctive's Dove Jr2 110 Aug 1025 48 3830 172
*Skyline King's Dinah Jr4 168 Aug 1038 56 6600 334
*Wey Acres Levity Dolly Jr3 305 Aug 159 9 8723 449

MACKEY, FRANK J. & SON, GLACIAL MEADS FARMS, MUKWONAGO, WIS. ARHT
¶Glacial Meads Coronet Belle Jr2 254 Aug 632 34 7040 335
¶Glacial Meads Coronet Halo Jr2 300 Aug 672 39 8492 441
*¶Glacial Meads Splendor Bess Sr4 237 Aug 623 33 8731 338
*¶Glacial Meads Splendor Fern Sr4 265 Aug 655 25 9923 377
¶Glacial Meads Splendor Harp Jr4 305 Aug 200 12 8283 406
*Wonder's Ken Ver Harmony 7 352 Aug 520 25 9157 491

§MADEIRA, EUGENIA C., CRUMDALE FARM, BERWYN, PA. ARHT
*+Bethany Happy Haze 6 44 Sep 1286 56 1854 80
s. McDonald Farms Prediction Jr. d. Bethany Haze
*+Brighton Farms Brenda Jr3 36 Sep 1236 50 1461 60
s. Coldspring's Dimple's Hardwick d. Coldspring's Noble's Bessie
+Kelso Edith 2d Jr2 63 Sep 853 37 1793 72
s. Hill Girt Prince Trusten d. Kelso's Edith
*+Kelso's Rabat Jr3 107 Sep 922 46 3616 169
s. Coldspring's Noble's Kelso d. Kelso's Casablanca
*+Spencer's Landing Frances 5 292 Aug 449 25 7561 425

§MANGAS, ARLAN R., STANRUTH FARM, UNION CITY, IND. ARHT
*Stanruth Lucene 5 254 Aug 959 47 9743 438

§MANGAS, STANLEY W., STANRUTH FARM, UNION CITY, IND. ARHT
+Stanruth Delia Jr2 15 Aug 346 13
s. Meadow Lodge King's Don d. Stanruth Sylvia

§MANGAS, STANLEY W. & SON, STANRUTH FARM, UNION CITY, IND. ARHT
+Stanruth Honor Sr2 285 Aug 726 33 8805 370
+Stanruth Lila Jr2 275 Aug 826 39 8815 404

MARTIN, FRANK L., PEE DEE GUERNSEY FARM, MULLINS, S. C.
+Pee Dee Farm's Brilliant Dotty Jr3 260 Jul 717 34 7420 383

*¶Pee Dee Farms Clarice	Jr4	173	Jul	1311	67	9000	460
+Pee Dee Farm's Pride	Sr2	275	Jul	871	45	9328	460
+Segars Beautiful	7	227	Jul	816	39	7316	354
+Sunshine's Viscount's Hannah	Sr3	253	Jul	772	35	7031	346

§McNAUGHTON, M. D., EST., McNAUGHTON FARMS, HENDERSONVILLE, N. C. ARHT

McNaughton's Claretta	Jr3	365	Jul	[illegible]	20	10307	451
McNaughton's Sun-Cath	Jr2	[illegible]	Aug	446	20	6613	270
McNaughton's Sun-Favor	Jr2	[illegible]	Aug	701	31	7406	329
McNaughton's Sun Shine	Jr2	365	Jul	85	3	9987	416

§McPHEETERS, BURL B., AMBER ACRES, BUSHNELL, ILL. ARHT

+Amber Acres C Flute	Jr2	184	Aug	952	44	6274	301
*+Amber Acres Holdis	Jr3	154	Aug	828	43	4979	251
+Amber Acres Jean	#Jr2	240	Jul	702	28	7765	336
*+Gibbs Acres Levity Ardith	5	235	Aug	974	44	9993	451

§MEANOR, HAROLD H., HALMAR FARM, CLINTON, PA. ARHT

*+Halmar Lavonne's Lolly	Jr3	182	Aug	311	17	4159	198
*+Halmar Princess Lavonne	5	203	Aug	1169	52	8969	394
*+Halmar's Hattie	5	256	Jul	671	28	7404	333
*+Halmar's Irene Annette	Jr3	31	Jul	1213	56		
s. Antietam Prince Hal	d. Halmar's Irene						
+Halmar's Marietta	Jr2	105	Aug	851	41	3048	138
s. Antietam Royal Steadfast	d. Halmar's Heather						
+Halmar's Mary Lou	Sr2	115	Aug	1060	54	4040	191
s. Antietam Royal Steadfast	d. Halmar's Mocking Bird						
+Halmar's Victoria Alberta	#Jr2	287	Jun	123	8	5733	326
*+Halmar's Victoria Alberta	Jr3	31	Aug	959	54		
s. Antietam Prince Hal	d. Halmar's Victoria						

MISSOURI IMPROVEMENT COMPANY, SUNNYMEDE FARM, BISMARCK, MO.

**Pevely Actor's Larkspur	Jr4	292	Sep	531	27	10638	504
**Seco Golden Gem	5	237	Sep	655	32	9328	460
*Sunnymede Hornet's Damsel	Jr2	83	Sep	1212	58	3196	152
s. Fairlawn Hornet's Dreamer	d. Edinham Fleet Damsel						
*Sunnymede Hornet's Leona	Jr2	208	Sep	1167	58	9077	399
*Sunnymede Hornet's Liza	Jr2	160	Sep	1037	52	6477	297
*Sunnymede Hornet's Margie	Jr2	230	Sep	893	39	7969	342
*Sunnymede Hornet's Sally	Jr2	89	Sep	1083	47	3432	165
s. Fairlawn Hornet's Dreamer	d. Sunnymede Chancellor's Sally						
**Sunnymede Imperial's Nola	Jr4	111	Sep	1137	52	4948	231
s. Gayhead's Imperial	d. Sunnymede Laddie's Nola						
**Sunnymede King's Queen	8	202	Sep	1217	57	9917	436
*Sunnymede Philosopher's Patsy	6	202	Sep	945	43	8117	395
*Sunnymede Val Mate's Susan	Sr2	213	Sep	841	40	7912	362
*Sunnymede Val Rex's Dulcet	Sr3	242	Sep	719	36	9488	402
Sunnymede Val Rex's Gert	Jr3	365	Sep	347	17	9642	490
**Sunnymede Val Rex's Glow	Sr4	202	Sep	988	47	8564	400
**Sunnymede Val Rex's Lizabeth	Jr4	134	Sep	1093	51	6186	268
s. Sunnymede Valiant's Rex	d. Sunnymede Philosopher's Liza						
*Sunnymede Val Rex's Queen	Sr2	176	Jul	1190	63	7275	315
*Sunnymede Val Rex's Sylvia	Jr3	365	Sep	849	42	15263	709
**Sunnymede Warrior's Leone	9	155	Sep	1551	72	9495	413
s. Sunnymede Juvis Warrior	d. Sunnymede Africander Lu						
**Sunnymede Warrior's Lucky	11	197	Sep	873	44	9001	391

§MOON, N. J., JR., MOON FARM, OSHKOSH, WIS. ARHT

+Crown Majesty's Jewella	10	116	Aug	1147	49	5073	220
s. Pine Manor Crown Majesty	d. Creamelle's Ajax's Marcella						
Moon's Crescent Merry	Sr2	365	Aug	351	17	7388	373
*+Moon's Hansel's Mabel	Jr4	166	Aug	1009	41	6933	296
*+Moon's Lad's Blossom	7	184	Aug	932	49	7192	345
+Moon's Lucky's L. Sally	Jr3	140	Jul	978	44	4973	227
*+Moon's Slogan Patsy	8	184	Aug	1009	47	7524	368
+Rom's Mona Lee	Jr4	279	Aug	643	33	9659	449
+Rubey's Ruth Ann	6	219	Aug	1249	50	10293	415

MOORE, J. L., LIVINGSTON, CALIF. ARHT

*+Elm Lane Rose Ida	#Jr3	302	Aug	119	8	7276	407

§MOORE, PAUL, MR. & MRS., HOLLOW HILL FARM, CONVENT, N. J. ARHT

+Convent's Beehive	Sr2	305	Aug	643	36	9345	489
+Convent's Bet	Sr2	305	Aug	506	26	8283	423
+Convent's Blanche	Jr2	305	Jul	349	21	8722	478

§MOOREMAN, SANDRA KAY, WACO, TEXAS. ARHT

+Brazos D. Faithful	Jr2	126	Aug	963	37	4656	200

MORRIS, QUINCY A., PINE CREST, MORROW, OHIO. ARHT

+Amberley Lady Eden	Jr3	164	Aug	794	38	5554	237
*+Buddy's Ann Shirley	8	134	Aug	921	37	5315	193
+Buddy's June Mae	8	78	Aug	1297	37	3306	113
Calder Farm Jed's Judy	Jr2	212	Aug	545	28	5134	245
+Clearfield Cheer	8	116	Aug	886	34	4494	176
+Evergreen Tree Farm Florence	Jr3	305	Aug	317	17	6822	345
*+Fireside Contender's Graceful	Jr3	305	Jul	586	25	9423	433
KenVer Cherub's Bea	Jr2	238	Aug	435	25	5666	265
*Maple Shade Butter Girl	7	252	Aug	776	34	9509	429
+Maple Shade Chloe's Idol	7	193	Aug	767	33	6486	289
+*Maple Shade Pat June	10	99	Aug	751	27	3525	145
McDonald Farms Pre Oriana	Jr2	250	Aug	435	23	6247	287
Milmoore's A. Glenetta	Jr2	240	Aug	525	30	5979	279
*+Molly Dea	8	162	Aug	841	40	5713	261
*+Princess Pat of Penn Villa	5	305	Jul	620	24	10541	479
*+Stanruth Chloe	12	175	Aug	669	38	5594	282
+Wacalu Inspiration Jane	Sr2	305	Aug	288	18	6824	303
*Welcome In Forward's Josephine	11	255	Aug	734	28	9873	375
Wilgorlan Farms Fashion	Jr2	201	Aug	542	29	5721	276

MULDER, J. B. & ELVA L., EASTON, MD.

Osborne Hill Baron's Amelia	Jr2	365	Jun	118	7	9940	523
Osborne Hill Baron's Olga	Jr2	365	Jun	58	3	10790	517
Osborne Hill Baron's Susan	Jr2	365	Jul	114	6	9574	450

MURRAY, PHILIP W., BEACONDALE DAIRY, MORRISON, VA.

*Annabell's Mary Sue	5	115	Aug	1322	42	5357	188
*¶Arcadia of Beacondale	6	[illegible]	Aug	198	10	5612	242
Arethusa of Beacondale	6	365	Aug	433	25	10800	561
¶Beacondale Bagley's Bonnie	Jr3	305	Aug	122	5	7025	298
Beacondale Barbara	Jr3	[illegible]	Aug	579	31	8008	401
Beacondale Brilliant Comet	Jr3	365	Jul	424	18	8722	402
*Beacondale Cheerio	Sr4	365	Jul	136	6	10412	507
Beacondale Comet's Alton	Sr4	[illegible]	Aug	446	24	7712	352
Beacondale Comet's Matilda	Jr4	175	Aug	1089	49	6714	298
Beacondale Coronation Marian	Jr4	365	Jun	159	10	9650	527
Beacondale Dairy Belle	Jr4	47	Aug	1218	53	1817	80
s. General MacArthur of Beacondale	d. Rosa of Coniston Hall						
Beacondale Fairy Darling	Sr4	250	Aug	767	32	8149	339
Beacondale Idle Amours	Sr4	365	Aug	448	27	9313	481
Beacondale Iris	Sr4	214	Aug	748	38	6050	316
Beacondale Lullabye	Jr3	262	Aug	910	43	8793	385
Beacondale Mac's Ellen	Sr3	365	Jul	496	21	10197	466
Beacondale Maitresse	5	234	Aug	903	39	8225	342
Beacondale Narcissus	Jr4	341	Aug	401	15	8803	388
Beacondale Nina Bell	Sr3	40	Aug	1189	46	1490	58
s. Savage Farm's Nina Bell							
Beacondale Rose Comet	Jr3	365	Aug	208	10	9483	437
Beacondale Rose Marie	Jr4	53	Aug	1268	50	2147	86
s. Colonel Bagley of Beacondale	d. Susie Q. of Beacondale						
Beacondale Shirley	Jr4	253	Aug	897	40	8940	375
Beacondale Silver Cord	Sr3	361	Aug	578	34	9557	453
Beacondale Sonata	5	115	Aug	1253	50	4848	179
Beacondale Sophie Ann	Jr3	271	Aug	822	34	9296	404
Beacondale Starlight	Sr4	234	Aug	862	38	8168	364
Beacondale Superlative	Jr4	195	Aug	750	29	5765	214
Forrest Murmur of Beacondale	6	155	Aug	1091	55	5988	265
Grapelawn Freida	Jr3	299	Aug	516	27	8307	416
*Ina Blossom of Beacondale	6	319	Aug	453	20	7346	343
*Jane Caress of Beacondale	6	128	Aug	860	37	4134	200
Lawn Pansy of Beacondale	6	195	Aug	798	31	6093	231
Recarie of Beacondale	6	126	Aug	1177	48	5043	189
*Swanee Hazel of Beacondale	8	245	Aug	683	29	8522	338

§NELSON, J. L., CEDAR DRIVE FARM, WICHITA, KANS.

+Honey's Honora of C. D.	Jr3	305	Aug	755	49	13245	747

NELSON, W. S., JR., NELSON FARMS, ONANCOCK, VA.

¶Graceland Heritor's Holly	Jr2	305	Jul	761	37	10077	477
*+Hanover Hill Henrietta	6	88	Aug	1571	57	4566	181
+Nelson Farms Lucia	Jr4	255	Aug	513	19	6525	279
+Nelson Farms Maxim Mildred	Jr4	269	Aug	748	43	7643	379
Nelson Farms Nessa	Jr2	263	Aug	786	33	7782	323
Nelson Farms Topsy	Jr2	365	Jun	16	1	9598	445
Nelson Farms Viking's Hannah	Jr2	365	Aug	619	37	8183	427
*Riegeldale Ben's Bliss	#Sr4	351	Jul	795	48	10905	630

OBER, LLOYD E., OBERLAND FARM, NEWBURY, OHIO. ARHT

*¶Cloa of Spring Dale	8	257	Jul	1012	43	10669	466
*¶Dawson Farms Cassie	6	248	Jul	1263	52	11915	517
*Maple Lane Designer's Bella	5	248	Jul	875	46	9995	515
*Morrow's Farm Sweetheart	10	284	Jul	881	38	10838	496
*¶Oberland Christine	9	251	Jul	1124	45	10720	500
*¶Oberland Lady Bell	Sr3	176	Jul	978	59	6458	361
¶Oberland Lady Betty	Jr3	180	Jul	941	44	6470	308
+Oberland Lady Flora	Jr2	274	Jul	515	24	6347	300
¶Oberland Lady Gem	Jr3	305	Jul	83	3	8838	396
+Oberland Lady Modesty	Jr2	305	Jul	132	5	7939	352
+Oberland Lady Vale	Jr3	305	Jul	290	12	9367	403
Oberland Lady Victoria	Jr3	365	Jul	543	25	9203	436
+Oberland Pre Shirley	Sr2	305	Jun	117	7	7106	384
*¶Oberland Shirley	5	174	Jul	1039	43	7166	307
**Way-Ellen Farms Priscilla	Jr4	298	Jul	288	11	8508	399

OBER, RENA M., OBERLAND FARM, NEWBURY, OHIO. ARHT

*¶Oberland Bashful	6	284	Jul	966	41	12473	534
*+Oberland Belinda	6	139	Jul	1077	43	5849	256
*¶Oberland Bromine	8	256	Jul	1153	59	11385	550
*¶Oberland Lady Nell	Sr4	150	Jul	1236	54	6624	311
+Oberland Lady Polly	Jr2	145	Jul	783	34	4543	203
+Oberland Lady Venice	Sr2	178	Jul	555	26	4354	206

OKLAHOMA A. & M. COLLEGE, STILLWATER, OKLA.

*Boehle's Queen's Judy	Sr3	87	Sep	1282	60	3974	182
*Sooner Mohican Ella	Jr4	267	Sep	1040	50	11268	508
*Sooner Mohican Rarity	Sr4	124	Sep	1299	61	6421	262
Sooner Mohican Uneda	Sr2	300	Sep	922	47	10793	492

§OWEN, DAVE, OWENDALE FARM, MUKWONAGO, WIS. ARHT

+Owendale Bomber's Honey	Sr2	284	Aug	442	23	6046	261
*+Owendale's Bomber's Henrietta	Jr4	274	Aug	365	15	6708	296
*+Owendale's Chieftain's Miss	6	256	Aug	822	32	9731	462

§OWEN, VICTOR G., OWENDALE FARM, MUKWONAGO, WIS. ARHT

+Owendale Bomber's Annette	Jr2	305	Aug	322	13	6157	242
*+Owendale's Bomber's Joan	Jr4	276	Aug	509	23	8211	382
Owendale's Jenny Lee	Jr3	353	Aug	551	28	8616	412

§P. & M. RANCHO, FRESNO, CALIF. ARHT

+Adohr Steadfast Mariene	Sr3	153	Aug	839	42	5098	237
*+Cameo Jean	Jr4	138	Aug	1156	54	5399	286
*+Cameo Lilly Sweetheart	7	286	Jul	818	48	10271	551
+Cameo Marge	Jr2	84	Aug	722	33	1972	93
s. Western Glow Gloria's Cameo	d. Clovertop Aloha						
+Cameo Martha	Jr3	238	Aug	637	31	7184	326
+Cameo Max's Starlight	Jr2	27	Aug	663	28		
s. San Carlos Max	d. Western Glow Twinkle						
+Cameo Max's Stella	5	197	Aug	369	19	5103	205
+Cameo May's Royal's Rose	Jr2	89	Aug	697	30	2131	90
s. Cameo May's Royal	d. Cameo's Ruby						
+Cameo Queen's Princess	Jr3	181	Aug	667	33	4515	225
+Cameo Singer's Lilly	Jr2	85	Aug	759	31	2165	90
s. Cameo Lilly's Developer	d. Cameo Singer's Ann						
+Cameo's Poppy	#Sr3	249	Aug	31	1	6679	354
*+Cameo's Ruby	Jr4	159	Aug	764	43	6019	306
*+Cameo's Sweetheart's Gloria Jean	Sr4	305	Aug	66	4	6243	345
*+Cloverlawn's Nina	5	233	Aug	765	36	7651	371
+Cloverlawn's Nola	Jr2	230	Aug	660	36	5824	283
*+Cloverlawn's Nona	5	291	Aug	290	16	6130	286
*+Cloverlawn's Pauline	6	240	Aug	997	51	9323	493
*+Cloverlawn's Polly Lass	7	34	Aug	1288	56	1393	61
s. Chuckanut Phylbond	d. Cloverlawn's Dolly Dell						
*+Kerndale Fanny's Kitty	7	296	Jul	470	24	6717	309
+Luana Farm's Noble Nani	Jr2	305	Aug	238	9	6845	322
+Matapa El Toro's Twinkle	Jr4	151	Aug	844	31	5503	254

§PARSONS, L. A. & SONS, SONNY ACRES, GREENTOWN, IND. ARHT

+Covington Hills H. Natalie	Jr2	29	Aug	844	30		
s. Hominy Hill Headline	d. Covington Hills Golden Nettie						
Sonny Acres' Ace's Annette	Jr2	360	Aug	613	34	9444	473
*+Sonny Acres Ace's Azalea	5	275	Aug	734	37	9746	[illegible]
Sonny Acres' Ace's Dainty	Jr2	350	Aug	764	40	9842	486
*+Sonny Acres Ace's Denette	Jr3	241	Aug	924	40	9360	409
*+Sonny Acres' Ace's Ester	Sr3	244	Aug	914	44	8770	413
*+Sonny Acre's Ace's Ina	5	19	Aug	858	32		
s. Golden Grange Warrior's Ace	d. Golden Grange Ladina						
*+Sonny Acres' Ace's Patricia	Jr3	100	Aug	1231	46	4391	190
s. Golden Grange Warrior's Ace	d. Shona Notie						
*+Sonny Acre's Ace's Starlette	Jr3	255	Aug	608	38	7984	407

*Sonny Acres Ace's Starlight	Jr2	305	Aug	365	21	6264	310
*Sonny Acres' S. Belle	Jr2	297	Jul	734	42	8577	401
*Sonny Acres S. Martha	Jr2	197	Aug	609	32	4872	255
*Sonny Acres S. Nancy	Jr2	190	Aug	779	39	5768	273
*Sonny Acres V. R. Bloom	Jr3	196	Aug	812	38	6762	299

PATE, H. M., TRENTON, N. J.

Glenburnie King's Tilia	Jr2	152	Aug	604	28	3886	162
Glenburnie Resolute's Betsy	Jr2	22	Aug	984	50		
s. Fairlawn Hornet's Resolute	d. Worthland Betsy of Lindendell						
Glenburnie Resolute's Genita	Sr2	31	Aug	1162	69		
s. Fairlawn Hornet's Resolute	d. Genita of Glenburnie						
Glenburnie Resolute's Maiden	Jr2	275	Aug	623	29	7026	341
Glenburnie Resolute's Opal	Jr2	365	Jul	179	9	9728	470
Royal Desire of Glenburnie	Jr2	129	Aug	728	36	3532	149

§PILCHER, ROBERT N., JON-ROBIN FARMS, FREEHOLD, N. J. ARHT

+Addie F. of Jon-Robin	Jr2	305	Aug	300	20	6237	360
+Dorothy F. of Jon-Robin	Jr2	305	Aug	392	20	5758	334
+Jenny F. of Jon-Robin	Sr2	305	Jul	401	22	7148	388
+Katy F. of Jon-Robin	Jr2	132	Aug	662	29	3790	160
*+Monarch's May of Jon-Robin	Jr3	196	Aug	638	31	6332	273
+Monarch's Virgie of Jon-Robin	Jr2	153	Aug	744	39	4742	222
*+Wittfield Farm's Connie	Sr4	125	Aug	1053	48	5281	249

§RHOADS, JEROME H., "RHOADSACRES," KIRKWOOD, PA. ARHT

+Cadet's Blanche of Rhoadsacres	Jr2	299	Jul	527	31	6514	343
+Cadet's Della of Rhoadsacres	Jr3	385	Aug	501	34	7008	410
+Cadet's Esther of Rhoadsacres	Jr2	394	Aug	601	30	7797	336
+Cadet's Ethel of Rhoadsacres	Sr2	269	Aug	625	32	6476	326
*+Cadet's Iva of Rhoadsacres	Sr4	90	Aug	1177	56	3556	160
s. Hill Girt Cadet	d. Skylight Bright Eyes						
+Elsie of Rhoadsacres	Sr3	261	Aug	254	10	6044	266
+Loraine of Rhoadsacres	Sr3	305	Aug	91	5	5484	251
+Louetta of Rhoadsacres	Sr3	275	Aug	294	14	5935	276
+Maple Spring's Violet A.	Jr2	331	Jul	586	26	6459	270
+Maxine of Rhoadsacres	Jr2	184	Aug	642	30	4803	216
+Rhoadsacres' Maud	Jr3	254	Aug	724	34	8188	371
+Valdor's Joan of Rhoadsacres	Sr2	155	Aug	747	36	4516	217
Victor's Bonnie of Rhoadsacres	Sr2	361	Aug	324	18	7080	340
+Victor's Marie of Rhoadsacres	8	147	Aug	718	30	3862	166
+Victor's Patty of Rhoadsacres	Sr4	141	Jul	609	26	4618	190
Victor's Sonja of Rhoadsacres	Sr2	338	Aug	410	17	6675	276
*+Victor's Viola of Rhoadsacres	Sr4	97	Aug	996	42	3399	140
s. Vagabond's Victor	d. Skylight's Bessie Charm						
+Xi of Rhoadsacres	Jr2	305	Aug	373	19	7871	355

§ROBINSON, MARJORIE STOWE, GOLDEN BUTTE GUERNSEY FARMS, GRIDLEY, CALIF.

+Golden Butte M-Most Margie	Sr3	103	Aug	944	41	3709	160
*+Golden Butte Noble Julie	6	296	Aug	884	38	12323	607

§RUDAT, FRED, JR., CLA-ORE FARM, BROWNSMEAD, OREGON. ARHT

*+Belle's Venus of Cla-ore	5	305	Jul	691	43	9295	480
*+Cla-ore Butterscot's Jennifer	Sr3	43	Aug	1308	59	1850	84
s. Cla-ore Butterscot	d. Jenny of Cla-ore						
+Cla-ore Butterscot's Jewel	Jr3	266	Aug	584	35	6078	336
+Cla-ore Knight's Betty	Jr2	85	Aug	1015	45	2974	119
s. Chicona Novelty's Knight	d. Benita B. of Cla-ore						
+Cla-ore Knight's Boann	Sr2	279	Aug	977	52	9781	486
+Cla-ore Knight's Jean	Jr2	193	Aug	884	43	5792	257
+Cla-ore Knight's Luscious	Sr2	293	Aug	919	50	10797	507
+Cla-ore Knight's Manda	Jr2	267	Aug	718	36	7206	362
+Cla-ore Knight's Roxy	Jr2	87	Aug	899	52	2540	133
s. Chicona Novelty's Knight	d. Ruthy of Cla-ore						
+Cla-ore Knight's Serene	Jr2	120	Aug	1059	55	4929	214
Cla-ore Luke's Bertita	Jr2	365	Jul	147	8	10481	555
+Cla-ore Luke's Moonflower	Jr2	271	Jul	767	45	7353	401
+Cla-ore Luke's Regina	Jr2	305	Aug	230	13	9263	509
*+Cla-ore Phil's Beatrice	Sr4	259	Aug	978	60	10314	587
+Flying M. Zilpha's Fashion	Jr2	305	Jul	389	23	6379	346
+Necanicum Greta Lou	Sr2	168	Aug	988	52	6433	319
*+Ridder Farms Rose	Jr4	131	Aug	811	41	4586	251
*+Topsy Belle of Cla-ore	9	172	Aug	1141	58	7654	384
+Valley View Fairy Queen	Jr2	42	Aug	968	41	1279	54
s. Chuckamut Valmead	d. Valley View's Marvel						
+Wandamere Norwood's Mayette	Sr2	298	Aug	805	45	9097	458

§RUSCHMANN, HENRY F., MEADOWBROOK FARM, BERNARDSVILLE, N. J. ARHT

Doree Twin of Meadowbrook	Jr2	365	Aug	73	4	7309	322
Honora of Meadowbrook	Jr2	365	Jul	173	10	6230	322
+Magnet's Lux of Meadowbrook	Sr3	153	Aug	328	14	2489	107
Meadowbrook Alert's Buttercup	Jr2	286	Aug	469	23	6116	292
+Meadowbrook Alert's Faithful	Jr2	164	Aug	554	26	3411	161
Meadowbrook Alert's Jean	Jr2	226	Aug	617	28	5729	274
Meadowbrook Alert's Lively	Jr2	192	Aug	386	20	3178	149
+Meadowbrook Alert's Penny	Jr2	132	Aug	563	23	2939	126
Meadowbrook Chief's Jasmine	Jr2	212	Aug	469	27	3963	189
*Meadowbrook Chief's Lotty	Jr3	365	Aug	40	2	7494	325
+Meadowbrook King's Dewdrop	Jr2	132	Aug	520	24	2726	116
Meadowbrook King's Fancy	Jr2	190	Aug	519	24	3696	166
Meadowbrook King's Hester	Jr2	182	Aug	460	28	3217	153
+Meadowbrook King's Margret	Jr2	132	Aug	611	29	3040	140
+Meadowbrook King's Polly	Jr2	123	Aug	717	33	3034	138
+Meadowbrook King's Stella	Jr2	143	Aug	571	27	3247	155
Meadowbrook Magnet's Gem	Jr2	209	Aug	672	31	5308	236
+Meadowbrook Magnet's Lustre	Jr2	62	Aug	633	31	1233	61
s. Woodbine's Daughter's Magnet	d. King's Queeny of Meadowbrook						
Meadowbrook Magnet's Sunshine	Jr2	195	Aug	434	21	3147	156
*+Meadowbrook Mischief	Sr3	365	Jul	473	23	6358	312
Primula of Meadowbrook	Jr2	365	Jul	91	5	4687	229
Sulu of Meadowbrook	Jr3	209	Aug	471	20	4046	182

SALTONSTALL, RICHARD, CHARLESCOTE FARM, SHERBORN, MASS.

Charlescote Barberry	Jr2	305	Aug	835	44	13531	688
Charlescote Belinda	Sr2	282	Aug	1023	46	10260	461
Charlescote Carol	Sr3	273	Aug	1104	45	10311	491
Charlescote Karo	Sr2	130	Aug	1046	51	4743	251
Charlescote Kris	Jr2	208	Aug	1075	56	7780	380
Forges Petite	Jr2	226	Aug	1085	46	7857	332
*Lone Maple Butterfat Norma	Sr3	349	Aug	1021	57	11774	629

§SANITARY FARM DAIRIES, INCORPORATED, SANFADAIR FARM, WHITE BEAR LAKE, MINN. ARHT

Delly's Dot of Sanfadair	Jr3	288	Aug	576	28	8807	410
*+Gloria's Prediction Heiress	6	92	Aug	1023	57	3340	176
*+Sanfadair Alissa	Sr3	146	Aug	859	32	5319	218
*+Sanfadair Alma	Jr4	222	Aug	671	32	8797	402
*+Sanfadair Annette	Sr3	150	Aug	751	34	4544	210
*+Sanfadair C. Violet	Sr3	116	Aug	694	34	3516	187
*+Sanfadair Evelena	Jr3	144	Aug	940	41	5439	237
*+Sanfadair Evelyn	Jr4	137	Jul	741	23	4593	195
*+Sanfadair Fawn Daisy	Jr3	140	Aug	464	24	3041	145
+Sanfadair H. Elsa	Jr2	232	Aug	531	25	5463	240
*+Sanfadair Hilda	Jr3	305	Jul	106	4	7186	324
+Sanfadair H. Judy	Jr2	221	Aug	750	32	6168	280
Sanfadair H. Julia	Jr2	305	Aug	624	30	7703	363
*+Sanfadair Lady Fae	Jr4	169	Aug	698	29	4893	220
*+Sanfadair Lady Joy	Jr3	226	Aug	839	37	7533	313
*+Sanfadair L. Claudia	Jr3	305	Aug	655	39	11575	621
*+Sanfadair Levity Alissa	5	305	Aug	355	17	8891	395
*+Sanfadair Levity Anna	Jr3	277	Aug	158	9	7577	365
*+Sanfadair Levity Blossom	Jr3	193	Aug	487	27	4838	237
*+Sanfadair Levity Cherry	Sr4	99	Aug	1021	44	3646	177
*+Sanfadair Levity Chuckles	5	296	Aug	453	17	9977	449
+Sanfadair Levity Eva	Jr3	149	Aug	764	30	4696	220
*+Sanfadair Levity Fairy	Sr3	305	Jul	181	10	5623	318
*+Sanfadair Levity Glynn	5	242	Aug	687	29	8048	361
*+Sanfadair Levity Jane	Jr3	148	Aug	719	30	4765	209
*+Sanfadair Levity Jean	Jr3	195	Aug	658	30	6285	271
*+Sanfadair Levity Joy	5	217	Aug	975	39	9596	371
*+Sanfadair Levity Queen	Jr3	132	Aug	862	38	4525	202
*+Sanfadair Levity Roxy	Sr4	305	Aug	175	11	6979	346
*+Sanfadair Levity Star	Jr4	213	Aug	720	31	5960	243
*+Sanfadair Linda	Jr4	205	Aug	644	34	7755	380
*Sanfadair L. Inez	Jr3	297	Aug	543	33	8716	475
*+Sanfadair Louise	Sr3	242	Aug	831	36	9558	423
*+Sanfadair Princess	Jr4	132	Aug	879	41	4887	227
+Sanfadair Royal Alissa	Jr2	208	Aug	814	36	6628	294
Sanfadair Royal Annette	Sr2	305	Aug	720	35	8906	426
+Sanfadair Royal Blossom	Jr2	224	Aug	708	31	5958	269
+Sanfadair Royal Chuckles	Jr3	231	Aug	760	37	7402	330
+Sanfadair Royal Clara	Jr3	126	Aug	559	28	3369	162
+Sanfadair Royal Dollie	Jr2	305	Jul	191	10	7095	345
+Sanfadair Royal Dot	Sr2	203	Aug	901	42	7149	315
+Sanfadair Royal Eliza	Jr2	305	Aug	443	18	7969	330
+Sanfadair Royal Evelyn	Jr2	211	Aug	525	21	5056	226
Sanfadair Royal Hilda	Jr2	365	Jul	412	18	8880	432
+Sanfadair Royal Janette	Jr2	305	Jul	17		9361	430
+Sanfadair Royal Joy	Jr2	286	Aug	542	24	7167	298
Sanfadair Royal Persimmon	Sr2	305	Aug	662	33	9690	449
*+Sanfadair Royal Phillis	Jr3	111	Jul	784	35	3470	166
*+Sanfadair Royal Star	Jr3	136	Aug	817	35	4696	224
Sanfadair Royal Violet	Jr2	336	Aug	466	23	7892	409
*+Sanfadair Viola	Jr3	303	Aug	456	18	8289	417

§SCHEPFLIN, PAUL E., WILEMA FARMS, FREMONT, OHIO. ARHT

*+Wilema's Hattie	6	158	Aug	1132	56	6639	310
*+Wilema's Kate	Jr4	252	Aug	306	14	6467	333
*+Wilema's Laura	Jr3	146	Aug	944	39	4845	210
*+Wilema's Letha	Jr3	145	Aug	978	45	5197	227

§SCHEPFLIN, PAUL E. & PRIDDY, PAUL, WILEMA FARMS, FREMONT, OHIO. ARHT

*+Wilema's Kolleen	Jr4	135	Aug	874	44	4658	222
*+Wilema's Lorraine	Jr3	124	Aug	917	36	4218	182

§SCHEPFLIN, WILLIAM F., WILEMA FARMS, FREMONT, OHIO. ARHT

*+Wilema's Loretta	Jr3	140	Aug	723	29	4133	177
*+Wilema's Luella	Sr3	137	Aug	963	45	4886	242

§SCHOELLERMAN, FRANKLIN R., VALLEY OAKS FARM, GALT, CALIF. ARHT

*+Delphi Dell Violet	6	285	Mar	483	23	9380	424
*+Ellwood Ambler Hekla	5	107	Jul	1252	55	5285	224
s. Happyholme Roseland's Ambler	d. Helendale Ultimus' Hekla						
+Happyholme R'Ambler's Conna	Sr4	246	May	363	23	7511	355
*Happyholme Sunny Velma	11	365	Jul	181	10	12590	650
+Oakcrest Dorothy	Jr2	60	Jul	956	38	1938	78
s. Happyholme Caroline's Crown	d. Oakcrest Rubina						
*+Rocky Home's Betty	5	240	Jul	515	28	6997	340
+Valley Oaks Ambler's Gardenia	Jr2	305	Jul	399	21	8182	396
*+Valley Oaks Ambler's Ilene	Jr3	111	Jul	1038	49	4224	194
s. Curtiss Candy Levity Ambler	d. Valley Oaks Ila						
+Valley Oaks Ambler's Ivy	Jr2	294	Jul	735	38	8048	424
+Valley Oaks Ambler's Lydia	Jr2	305	May	506	29	6460	322
+Valley Oaks Ambler's Velveteen	Jr2	305	Jul	218	14	8130	393
+Valley Oaks Bonita	Jr2	105	Jul	1114	50	4061	182
s. Pine Manor Levity Victor	d. Revilo Bonnie						
*Valley Oaks Commando's Vivien	5	365	Jul	250	12	11345	617
+Valley Oaks Delinda	Jr3	79	Jul	1022	41	2618	106
s. Chicona Pablo	d. Darmida of Chicona						
+Valley Oaks Perfector's Star	Jr2	146	Jul	828	39	4500	217
s. Happyholme Perfector	d. Mike's Star of Valley View						
*+Valley Oaks Perf's Goldie	6	225	Jul	704	41	7271	400
*+Valley Oaks Ramona	Jr3	278	Jul	534	26	7610	333
*+Valley Oaks Select Nobel	Jr4	271	Jul	624	30	8521	378

§SCHUST, CLARENCE L., RIDGEWOOD FARMS, FORT WAYNE, IND. ARHT

*+Ridgewood Farm King's Beauty	Jr4	162	Aug	790	40	5200	259
*+Ridgewood Farm King's Belinda	Jr4	204	Aug	829	41	6065	331
*+Ridgewood Farm King's Bernice	Jr3	78	Aug	1082	44	3015	130
s. Alfacrest's King's Challenger	d. Ridgewood Farms Victoria						
*+Ridgewood Farm King's Duchess	Jr4	247	Aug	739	33	8117	378
*+Ridgewood Farm King's Melba	Jr3	91	Aug	1183	50	3636	159
s. Alfacrest's King's Challenger	d. Supreme's Hindsdale Mab						
+Ridgewood Farm King's Mona	Jr2	47	Aug	858	37	1264	54
s. Alfacrest's King's Challenger	d. Supreme's Hindsdale Mab						
+Ridgewood Farm King's Polly	Jr3	47	Aug	1087	45	1587	66
s. Alfacrest's King's Challenger	d. Ridgewood Darbold Aurora						
+Ridgewood Farm Lad's Beulah	Jr2	48	Aug	1056	49	1515	70
s. South Wind Barrister Lad	d. Ridgewood Farm King's Beauty						
+Ridgewood Farm Lad's Bonnie	Sr2	181	Aug	1027	47	6480	287
+Ridgewood Farm Lad's Vallette	Jr2	181	Aug	1003	42	6017	263
*+Ridgewood Farms Carmen	Sr4	305	Aug	479	30	8522	445
*+Ridgewood Farms Dolly	#Sr4	212	Jul	12		5321	284
*+Ridgewood Farms Donna	5	99	Aug	1289	52	4248	188
*+Ridgewood Farms Dot	6	180	Aug	997	50	6636	316
*Ridgewood King's Charlene	Sr3	318	Aug	646	33	7912	446

§SEXTON, SALLIE JONES, BRYN DU FARM, GRANVILLE, OHIO. ARHT

+Bryn Du Troubadour's Lark	Sr2	278	Aug	927	51	8736	461

§SEYMOUR BROTHERS, GRENFEL FARM, WEST ALLIS, WIS. ARHT

*+Grenfel Butterfat Lea	5	126	Aug	1127	55	5404	265
+Grenfel El Cid's Cinderella	Jr3	95	Aug	776	37	2552	133
s. Two Brooks El Cid	d. Grenfel Cherub Lucinda						
+Grenfel El Cid's Gail	Jr2	279	Aug	434	22	5723	270
+Grenfel El Cid's Glow	Jr2	18	Aug	450	18		
s. Two Brooks El Cid	d. Gloria of Davidson Farm						
+Grenfel El Cid's Loraine	Jr2	305	Jul	173	10	6450	318
+Grenfel El Cid's Sonya	Jr2	279	Jul	721	40	7856	375
*+Grenfel El Cid's Starlight	Jr4	119	Aug	1112	48	5236	238
+Grenfel El Cid's Violet	Jr2	30	Aug	896	37		
s. Two Brooks El Cid	d. Grenfel Mayflower						

*+Grenfel Major's Christine	Sr3	139	Aug	778	36	4352	201
+Grenfel Major's Honey	Jr2	130	Aug	868	38	4361	187

§SEYMOUR, M. R., GRENFEL FARM, WEST ALLIS, WIS. ARHT

*+Secret's Butterfat Ann	Sr4	95	Aug	1314	60	4415	192
s. Two Brooks Secret	d. Bonny Ann's Butterfat Princess						

§SHIERLING, P. O. & SONS, SHIERWOOD, WINCHESTER, IND. ARHT

+Shierwood Patiance	Jr2	29	Aug	667	26		
s. Wethersfield Patrician	d. Shierwood Radiance						
+Shierwood Pert	Jr2	101	Aug	1005	43	3563	161
+Shierwood Playful	Jr2	25	Aug	752	37		
s. Wethersfield Patrician	d. Shierwood King's Mirth						
+Shierwood PriMerry	Jr2	200	Aug	818	40	6066	273
+Shierwood Prism	Jr2	305	Aug	248	13	6077	388
*+Shierwood Pristine	Jr3	81	Aug	1258	55	3442	156
s. Wethersfield Patrician	d. Shierwood King's Princette						
+Shierwood Prudie	Jr2	183	Aug	943	42	5661	267

SHOAL FALLS FARM, INCORPORATED, HENDERSONVILLE, N. C. ARHT

*Shoal Falls Compliment's Reba	Sr4	298	Aug	982	54	13908	783
*Shoal Falls Donna Pride	Jr2	292	Aug	634	35	8052	425
*Shoal Falls Golden Annabelle	Jr2	305	Aug	254	14	9092	462
+Shoal Falls Golden Eva	Jr2	175	Aug	735	35	4971	229
+Shoal Falls Golden Flapper	Jr2	115	Aug	848	43	3580	170
*Shoal Falls Golden Flirt	Jr2	299	Aug	701	41	8410	421
+Shoal Falls Golden Gail	Jr2	194	Aug	729	33	5464	247
*Shoal Falls Golden Huntress	Jr2	305	Jun	244	15	6726	385
+Shoal Falls Golden Mary	Jr2	107	Jul	1219	55	4245	195
Shoal Falls Golden Primrose	Jr2	365	Jul	419	23	9995	490
Shoal Falls Golden Queen	Jr2	365	Jul	312	19	7411	383
Shoal Falls J. Reba	Jr2	360	Aug	839	49	11054	621
*Shoal Falls L. Flirt	5	290	Aug	740	39	9951	490

§SHOEMAKE, W. A. & A. R., SHOEMAKE GUERNSEY FARMS, DAYTON, OHIO. ARHT

+Fireside Admiral's Countess	Sr2	258	Aug	874	40	7700	357
+Villa-Way Ace's Bonnet	Jr2	181	Aug	531	27	4093	202
*+Wilburetta Annabelle	Jr4	284	Aug	744	33	8572	395
*+Wilburetta Brownie	5	239	Aug	736	34	8160	363
+Wilburetta Candy	Jr3	243	Jul	390	22	4657	242
+Wilburetta Cherry	Jr2	305	Aug	446	22	7759	350
+Wilburetta Flower Girl	Jr2	291	Aug	359	19	5232	243
*+Wilburetta Garnet	8	284	Aug	776	41	8487	439
+Wilburetta Honey	Jr2	132	Aug	776	36	3672	190
+Wilburetta Janice	Jr2	305	Jul	5		5643	315
+Wilburetta Joanne	Sr2	48	Aug	927	38	1429	58
s. McDonald Farms New Yorker	d. Maplewood Bacchus' Jane						
*+Wilburetta Lady Adele	Sr3	305	Jul	97	5	8945	411
+Wilburetta Lida	Sr2	305	Jul	14		6545	345
Wilburetta Rosalie	Sr2	323	Jul	447	20	7541	336
*+Wilburetta Rosamond	Jr4	26	Aug	1127	43		
s. Coronation Fortune	d. Kenmar Hills Lady Reva						
*+Wilburetta Rosette	5	297	Aug	628	36	8945	441
+Wilburetta T Anita	Jr2	266	Aug	857	34	8614	320
+Wilburetta T Jill	Jr2	11	Aug	328	13		
s. Sun-Blest Farms Triumph	d. Wilburetta Juliet						

§SIESS, FRED & ARTMAN, ALTA, BIG SPRINGS FARM, LEBANON, IND. ARHT

+Big Springs Advancer's Cora	Sr2	305	Jun	574	28	11172	555
+Big Springs Advancer's Dolly	Sr2	201	Jun	900	47	6362	274
+Big Springs Advancer's Janet	Jr2	305	Jul	267	14	7875	387
+Big Springs Advaneer's Rose	Sr2	250	Jul	894	39	8526	357
+Big Springs King's Coronet	Jr2	142	Aug	607	30	3095	151
+Big Springs Mary K.	Sr2	87	Aug	796	33	2364	104
+Big Springs M. Robin	Jr2	149	Aug	1186	56	5790	252
+Big Springs Nadine	Sr2	153	Aug	964	48	4724	255
+Big Springs Princess Fan	Jr2	234	Aug	817	36	6928	312
+Big Springs Princess Lillian	Jr4	68	Aug	1233	62	2643	119
s. Clear Springs' Prince Raider	d. Big Springs Lady Lydia						
+Big Springs Queen Ann	Sr2	254	Aug	421	27	5213	269
+Big Springs Raider's Ruthie	Sr2	183	Aug	699	31	4786	201
+Big Springs Snowflake	Jr2	155	Aug	633	34	4593	211

§SIKES, T. EDGAR, SIKCO FARM, GREENSBORO, N. C. ARHT

*Knightdale Count's Kristine	5	179	Aug	1021	38	6758	261
+Nejasco Manuel's Valentine	Jr2	118	Aug	936	43	3808	167
+Sikco Maxim June	Sr2	232	Aug	745	33	5962	262
+Sikco Maxim's Alice	Jr2	34	Jul	670	28	722	30
s. Sikco Golden Maxim	d. Fairlawn Imp						
+Sikco Maxim's Annie	Jr2	68	Aug	955	40	2079	95
s. Sikco Golden Maxim	d. Fairlawn Ivy						
Sikco Maxim's Dream	Sr2	296	Aug	705	41	7029	405
*+Sikco Maxim's Eva	Jr4	77	Aug	1192	45	2998	123
s. Clear Springs Majesty's Maxim	d. Fairlawn Maxim's Elvira						
Sikco Maxim's Felicity	Sr2	365	Jul	41	2	8291	433
Sikco Maxim's Grace	Sr2	340	Aug	783	45	9949	533
Sikco Maxin's Imp	Sr2	365	Aug	174	8	8982	425
+Sikco Maxim's Ina	Sr3	148	Aug	879	38	4963	219
+Sikco Maxim's India	Jr2	140	Aug	569	29	2854	143
+Sikco Maxim's Inez	Sr2	122	Aug	816	36	3468	178
+Sikco Maxim's Jane	Jr2	84	Aug	822	43	2234	125
s. Sikco Golden Maxim	d. Fairlawn Heritor's Jemima						
+Sikco Maxim's Marie	Sr2	150	Aug	798	40	4265	206
+Sikco Maxim's Princess	Jr3	132	Aug	947	40	4277	191
*Sikco Maxim's Sue	Sr3	237	Aug	667	31	6703	336
*Sikco M. Maxim's Girl	Sr3	341	Aug	727	39	9323	542
*Sikco M. Maxim's Nellie	Sr4	171	Aug	1167	50	7142	321
*Sikco M. Maxim's Pauline	Jr4	240	Aug	884	45	8558	396
*Skuggek's Comet's Lona	7	213	Jul	720	39	6649	365

§SMART, S. BRUCE, BROMLEY FARM, PERU, VT.

*+Basquaerie Drummer's Karen	7	305	Jun	671	33	9934	468
+Bromley General Martha	Jr2	305	Jun	445	21	8045	386
+General's Amelia of Bromley	#Jr2	304	Apr	77	5	7358	385
+High Mowing Doris	#Jr3	302	Apr	76	4	7362	389
+Howland Master's Damaris	Jr2	305	Jun	561	28	8443	391
+Howland Nobleman Kalmia	5	305	Jun	449	28	8922	486

§SMITH, EMMIT, GIBSONBURG, OHIO. ARHT

*+Actor's Sensation	7	100	Aug	955	45	3487	158
+Discovery's Anna	Sr2	142	Aug	810	38	3939	200
+Discovery's Belldonna	#Jr2	295	Aug	205	10	6379	320
*+Discovery's Dolina	Jr4	83	Aug	813	43	2600	158
s. Raemelton Levity Discovery	d. Marjorie's Doll						
*+McDonald Farms Don's Natasha	Sr3	293	Jul	491	28	6962	411

§SNYDER, A. P., WYOLINA FARM, CHARLOTTE, N. C. ARHT

*+Clear Springs' Hon-Coralie	Sr4	305	Jun	342	20	6391	327
*+Edisto Farm's Georgie	Sr4	228	Aug	791	43	7256	339
*+Gold Branch MF Viola B	6	264	Aug	950	50	10916	464
*+Verne Dale Bruno's Joanna	5	279	Aug	526	27	8623	372
*+Verne Dale Majesty's Cindy	Sr4	216	Aug	776	39	6640	320
+Verne Dale Majesty's Melba	Jr4	305	Jul	207	10	6034	294
+Wyolina Joanna's Peggy	#Jr3	264	Aug	195	12	7837	403
+Wyolina Judy	Sr2	305	Jul	164	9	7775	382
+Wyolina Tray's Margie	Sr2	210	Aug	881	41	6393	297

§SPRINGS, ELLIOTT, SPRINGS FARM, FORT MILL, S. C.

+Springmaid Fashion Alice	Jr3	210	Aug	431	18	5517	237
+Springmaid Fashion Alpha	Sr2	226	Aug	880	44	6987	335
+Springmaid Fashion Belinda	Jr2	204	Aug	922	46	6351	297
+Springmaid Fashion Betty	Sr3	223	Aug	939	45	8145	380
+Springmaid Fashion Cindy	Jr2	305	Aug	415	23	7290	348
*+Springmaid Fashion Dolly	Sr3	258	Aug	933	43	9462	425
+Springmaid Fashion Lila	Jr2	197	Aug	993	42	7209	315
s. Klondike Fashion	d. Kerr's Foremost Hazel						
*+Springmaid Fashion Mary	Sr3	133	Aug	1300	58	6683	294
+Springmaid Fashion Nancy	Jr2	273	Aug	1023	45	9277	396
*+Springmaid Fashion Patsy	Sr3	165	Aug	1064	43	6603	281
Springmaid Fashion Phoebe	Jr2	346	Aug	684	33	9828	440
+Springmaid Fashion Suzane	Jr2	280	Aug	745	37	7788	354
+Springmaid Fashion Winnie	Jr2	305	Aug	85	4	5522	272
Springmaid Kettie's Polly	#Jr2	336	Jul	195	10	8066	433
+Springmaid P. Minnie	Jr2	305	Aug	9		4947	311
*+Springs Farm Raider Sis	Sr4	218	Aug	661	33	6637	345

STALLER, ROBERT S., LIBERTY BELL FARM, LIBERTYVILLE, ILL.

*¶Allouez Champ's Goldie	7	119	Aug	1362	59	6309	261
*¶Delphia of Krea Lawn	6	104	Aug	1594	64	5862	214
s. Shantituck Daisy's Don	d. Dorca of Krea Lawn						
*¶Dolly's Alice of Riverdale	Sr3	104	Aug	1460	78	5730	272
*¶Finchley Manor Carmelita	7	129	Aug	1560	65	7412	294
s. Finchley King Wistar	d. Finchley Manor Arbutus						
+Finchley Manor Gaiety	Sr2	95	Aug	1079	40	3621	146
¶Grandvu Royal Lou	Jr4	146	Aug	1112	59	6591	304
*¶Honey Bell of Krea Lawn	6	164	Aug	1505	70	9990	418
*¶Lancrease Minnie	Jr4	195	Aug	1350	68	10744	486
*¶Olive of Fern Hill	6	145	Aug	1290	71	7568	383
*¶Ramaco Farm Nelda	Sr3	153	Aug	1262	56	7745	341
*+Riverdale Daphne's Raindrop	Sr3	260	Aug	754	41	8708	446

STEINER, CHARLES D., RAPPAHANNOCK FARMS, BLOOMSBURG, PA. ARHT

*Langcroft's Rose	7	353	Sep	606	35	15288	776
¶Rappahannock's Betty	Jr2	305	Jul	472	20	9846	464
Rappahannock's Louise	Jr2	222	Sep	786	40	7612	366
¶Rappahannock's Nora	Jr2	305	Sep	337	14	7923	349
¶Rappahannock's Reba	Jr2	285	Jul	797	37	7948	389
¶Rappahannock's Rosa Lee	Jr2	286	Sep	770	41	8914	429
*¶Rappahannock's Rose Marie	Sr3	213	Aug	1215	57	9631	458
*¶Rappahannock's Royal Actress	5	120	Sep	1220	52	5250	222
Rappahannock's Venus	Sr3	304	Sep	710	38	10539	455
*¶Yocliff Artist	8	255	Sep	994	50	11495	554

§STILSON, WARD K. & HARRIS, OMER V. & SONS, MALLARD LAKE FARM, ANDERSON, IND. ARHT

+Mallard Lake R. Lassie	Jr2	287	Aug	649	36	7153	361
+Mallard Lake R. Queen's Romola	Jr2	91	Aug	959	47	3156	146
+Mallard Lake R. Vera	Jr2	201	Aug	696	33	4926	246
*+Mallard Lake Vernie	Sr4	127	Aug	1020	41	5070	228

§STOWE, CLARK, GOLDEN BUTTE GUERNSEY FARMS, GRIDLEY, CALIF.

+Golden Butte Adelle	Jr4	296	Aug	675	31	9721	474
+Golden Butte Cor. Twinkle	Sr2	284	Aug	595	29	7128	351
*+Golden Butte Del Aileen	Sr4	87	Aug	1229	47	3963	164
s. McDonald Farms Developer	d. Golden Butte Ann						
+Golden Butte Del Carmen	Sr2	286	Aug	780	43	9256	517
Golden Butte Del Highness	Jr4	72	Jul	1249	49	2984	120
s. McDonald Farms Developer	d. Golden Butte Builder's Highness						
*Golden Butte Del Sunny	#Sr3	164	Mar	156	20	9630	453
*+Golden Butte Dev. Amber	5	121	Aug	1262	50	5327	229

§STOWE, CLARK, MRS., GOLDEN BUTTE GUERNSEY FARMS, GRIDLEY, CALIF.

*+Western Glow Countess	8	286	Jul	980	44	11602	540

§STOWE, FRED G., GOLDEN BUTTE GUERNSEY FARMS, GRIDLEY, CALIF.

+Chore Acres Belinda	Jr2	103	Aug	894	42	3373	152

§STOWE, MARVIN, GOLDEN BUTTE GUERNSEY FARMS, GRIDLEY, CALIF.

Golden Butte Major's Labelle	Sr4	365	Feb	26	1	9199	456
+Golden Butte May Sue	Jr4	278	Aug	786	40	9304	502
Golden Butte M. Most Leta	Sr3	253	Aug	817	38	9669	433
s. Western Glow Marymost	d. Golden Butte Hi Lilly						
+Golden Butte M. Most Lettie	Jr3	278	Aug	774	32	9035	396
+Golden Butte M-Most Lila	Sr3	244	Aug	710	31	7463	310

§STRINGFELLOW, W. B., HILLBRIGHT FARM, CHESTER, S. C. ARHT

+Bright King's Julia	9	305	Jul	290	13	9970	507
+Farragut's Ace's Fairy	9	305	Jul	308	15	8015	357
+Hillbright Coronet Glorious	Sr2	74	Aug	970	47	2390	118
s. Bournedale Maxim's Jay	d. Bright King's Gloria						
*+Hillbright Coronet Marion	Jr3	208	Aug	871	40	8390	402
+Hillbright Coronet Queen	Sr3	62	Aug	1361	66	2775	134
s. Bournedale Maxim's Jay	d. Hillbright Maxim Queen						
+Hillbright Foremost Glow	5	166	Aug	1069	49	6524	296
+Pleasant View Ace's Gertrude	Jr3	96	Aug	1240	47	4112	168
s. Bournedale Ace's Rival	d. P. V. Dodsworth Gertrude						
+Ruth Baird of Lynndaven	8	184	Aug	1288	54	8000	337

§STRINGFELLOW, W. B., JR., HILLBRIGHT FARM, CHESTER, S. C. ARHT

*+Hillbright Coronet Charm	Sr3	97	Aug	1298	60	4300	189
s. Bournedale Maxim's Jay	d. Hillbright Charm						
+Hillbright Coronet Mayrose	Jr2	272	Aug	701	35	7860	365
+Hillbright Maxim Dorothy	Jr4	305	Aug	440	24	7027	385

§STROUD, L. E., SUNSHINE FARM, GREAT FALLS, S. C. ARHT

+Butterfat Lassie May	Sr2	226	Aug	664	38	6459	343
*+Clear Springs Hon-Flora	6	305	Aug	295	15	8758	454
+Dardenella's Pecan Helen	Jr2	269	Aug	597	32	7507	392
+Edisto Farm's Jewess	5	256	Aug	661	30	9088	433
+Golden Glow Faithful Norma	Sr2	153	Aug	919	46	5189	238
*+Sunshine Max's Connie	Jr3	224	Aug	889	50	8048	424
+Sunshine's Honor's Flora	Sr2	175	Aug	941	45	6263	293
+Sunshine's Juliaellen	Jr3	261	Aug	673	36	8071	450
+Sunshine's Julius' Geneva	Sr2	305	Jul	255	15	9323	496
+Sunshine's King's Girl	#Sr2	273	Jul	499	30	7025	375
+Sunshine's Lucky Cloe	Sr2	190	Jul	722	36	5731	307
+Sunshine's Lucky Flossie	Sr2	165	Aug	966	45	5788	263
+Sunshine's Lucky Marianne	Sr2	274	Aug	884	47	8519	471
*+Sunshine's Lucky Martha	9	305	Jul	557	30	11561	647
+Sunshine's Lucky Vivian	Sr2	304	Aug	644	37	9207	529

+Sunshine's Maxking's Becky Jr2 71 Aug 1041 45 2397 99
s. Sunshine's Lucky Maxking d. Sunshine's Maxim Rebecca
+Sunshine's Maxking's Flo Jr2 165 Aug 927 44 5513 271
+Sunshine's Maxking's Mary Jr3 186 Aug 932 48 6864 340
+Sunshine's Viscount's Glennie Jr4 237 Jul 381 15 6520 357
*+Sunshine's Viscount's Nan Sr4 276 Aug 285 19 6834 462
+Sunshine's Viscount's Rose 5 192 Jul 885 42 6987 347

§THURSTON, HERBERT F. & KITLEY, DALE, THURSTON'S FARMS, SUMMITVILLE, IND. ARHT
+Thurston Farms Princess Carol Sr3 213 Aug 477 19 6980 295
Thurston Farms Princess Marie Jr3 365 Jul 187 11 6932 356

§TODD, BURTON H., MR. & MRS., ELM LANE FARM, FRESNO, CALIF. ARHT
+Cameo Max's Eville Sr2 305 Sep 163 7 6952 346
Dorothea's Princess Dora Sr4 271 Sep 781 46 9515 469
Elm Lane Dew Drop Sr2 365 Aug 625 43 9023 561
*+Elm Lane Dianella 5 180 Sep 818 51 5941 318
+Elm Lane Flax Jr2 305 Aug 140 7 5941 340
*+Elm Lane Forgetmenot 5 114 Sep 705 34 3377 171
s. Elm Lane Valor's Supreme d. Elm Lane Fuchsia
*+Elm Lane Fuchsia 7 229 Sep 709 38 9654 540
*+Elm Lane Golden Glow 7 271 Sep 524 31 8496 445
+Elm Lane Heath Jr2 294 Sep 621 37 8249 425
+Elm Lane Hydrangea Jr3 72 Sep 808 35 2102 95
s. McDonald Farms His Landsman d. Elm Lane Holly
+Elm Lane Liana Sr2 37 Sep 646 27 765 32
s. Elm Lane Valor d. Elm Lane Lotus
*+Elm Lane May Rose Sr3 60 Sep 1110 45 2181 90
s. Elm Lane Valor d. Elm Lane Rosemary
+Elm Lane Periwinkle Sr2 92 Sep 726 31 2307 98
s. Elm Lane Valor d. Elm Lane Petunia
+Elm Lane Rhodora Jr2 65 Sep 532 24 1278 62
s. McDonald Farms His Landsman d. King's Thelma Rose
*+Elm Lane Rosalie 5 290 Sep 360 23 8600 423
+Elm Lane Rose Leaflette Sr2 223 Sep 633 32 5507 265
*+Elm Lane Rose Petal 8 305 Aug 219 11 8863 428
+Elm Lane Salvia Sr3 222 Sep 816 41 8498 395
+Elm Lane Sumac Sr2 165 Sep 743 38 5004 232
+Elm Lane Wee Rose Blossom Sr2 73 Sep 1062 40 2736 110
s. McDonald Farms His Landsman d. Elm Lane Roseblooom
*Happyholme Baroness Anne 5 365 Aug 173 10 9246 514
+Happyholme H'Ambler's Prancy Sr4 132 Sep 1083 50 5616 245
McDonald Farms Don's Ophelia Sr2 286 Sep 548 32 6229 339
*+McDonald Farms King's Leah 5 140 Sep 952 46 5413 243
*+McDonald Farms King's Moss Rose Sr4 155 Sep 827 41 5216 245
*+Rancholm M. Brilliance Sr3 142 Sep 713 45 4895 259
+Rancholm M Cello Jr3 55 Sep 1131 52 2104 89
s. Adohr Surrogate's Marino d. Cameo Developer's Cello
+St. Albans King's B V A Faith Sr2 305 Sep 119 7 5821 361
*+San Carlos Diana 5 223 Sep 768 40 8346 394
+Sans Souci Madalon's Alvera Sr2 305 Aug 498 29 8107 405
*+Valley Oaks Topaz Sr3 305 Sep 171 9 6005 300
+Van de Kamp King's Heather Sr2 214 Sep 503 28 5180 254
+Wandamere Fancy Girl Sr3 305 Aug 210 11 5440 310
*+Wandamere Princess Mary Sr4 129 Sep 871 41 4888 223
+Wescon's Norbeau's Rosalind Sr2 267 Sep 907 48 10204 510
+Westlynn Norma Jr4 271 Sep 623 27 9696 417

TOWNSEND, D. E., DURHAM, N. C. ARHT
*¶Biggers' Marie Sr3 218 Aug 879 47 7693 398

§VANDER GRIEND, C. M., BAKER VIEW FARM, LYNDEN, WASH. ARHT
+Baker View Opal-A Jr3 154 Aug 682 30 4562 223
Baker View Opal-B Jr3 63 Aug 1128 51 2441 112
s. Argilla Adjuster d. Baker View Opaline
*+Baker View Peaches 8 186 Aug 746 46 6531 390
*+Baker View Pearl 6 243 Aug 500 31 6319 339
+Baker View Peri Jr2 171 Aug 685 28 4343 188
+Baker View Polly Jr2 287 Aug 485 26 4965 270
*+Baker View Reddy 9 261 Aug 1039 45 10909 498
*Baker View Rita Sr4 90 Aug 1187 50 3773 179
s. Argilla Adjuster d. Baker View Reddy
*+Baker View Suzanne Sr3 263 Aug 685 31 7255 321
Baker View Whitey Jr2 234 Aug 415 24 3575 199

§VANDER GRIEND, FRANS C., BAKER VIEW FARM, LYNDEN, WASH. ARHT
*+Baker View Belinda Sr3 193 Aug 751 42 6550 328
*Baker View Theda 11 365 Jun 38 2 9863 546
*+Baker View Theda Bara Sr3 170 Aug 913 50 6027 326
+Baker View Thersa May Sr2 266 Aug 624 32 5719 268

§VAUGHAN, L. M. & M. E., MOUNT LOGAN FARM, CHILLICOTHE, OHIO. ARHT
*+Mt. Logan Nola 5 125 Aug 893 44 4248 183

§VAUGHAN, M. D., MR. & MRS., MOUNT LOGAN FARM, CHILLICOTHE, OHIO. ARHT
*+Mt. Logan Ambler's Audrey 6 238 Aug 950 48 5355 410
+Mt. Logan Janeen Jr2 302 Aug 634 33 6473 339
+Mt. Logan Janice Jr2 229 Aug 436 22 4838 248
+Mt. Logan Jenaveve Jr2 227 Aug 680 33 5789 272
*+Mt. Logan Joy Sr3 157 Aug 821 43 4482 221
*+Mt. Logan Nanette Sr4 298 Aug 316 19 6206 376
*Mt. Logan Noel 5 258 Aug 870 50 8929 444
+Mt. Logan Norene 5 103 Aug 893 46 3063 159
*+Mt. Logan Roma 8 153 Aug 990 42 5275 216
+Mt. Logan Rudell Jr3 220 Aug 711 36 5642 281

§VILTER, WILLIAM B., FOUR WINDS FARM, HARTLAND, WIS.
+Alert King's Fanny 5 138 Aug 634 23 4744 186
+Four Winds Doris Jr2 99 Aug 850 27 2885 96
s. Channel Isles New Year d. Channel Isles Doris
+Lady's Advance Sr3 187 Aug 779 31 6349 270
+Lady's Annabell of Bass Lake 6 122 Jul 1102 38 5089 192
+Long View Verlier 4th 6 264 Aug 790 37 10238 443
+Sportsman's Delight of Elmwood 6 261 Aug 573 32 8115 398
+Sunnyfield Golde's Grandee 5 71 Jul 1177 58 2885 131
s. St. Albans Grandee Eminent d. Sunnyfield Golden Geraldine

§VON THADEN, WILLIAM, ONAHILL FARM, BORDENTOWN, N. J. ARHT
*+Arbobess Peerless Candy 7 191 Jul 923 41 7216 342
*+Arbobess P. Lady Donna #6 302 Aug 160 11 8883 466
+Ironsides Admonition 6 31 Jul 1258 66
s. Ironsides Valiant Admiral d. Ironsides Admirable Iris
+Onahill Madge Jr2 23 Aug 701 28
s. Evergreen Buccaneer d. Onahill Farms Royal Mabel
+Onahill Par Amanda Jr3 123 Aug 1058 49 4538 204
+Onahill Par Amy Sr2 28 Aug 756 36
s. Woodacres Royal Parson d. Ironsides Admirer
+Onahill Par Carmel Jr2 27 Aug 884 40
s. Woodacres Royal Parson d. Arbobess Peerless Candy
+Onahill Par Melody Jr3 256 Aug 548 35 6510 374
+Onahill Par Miranda Sr2 30 Aug 986 42
s. Woodacres Royal Parson d. Hominy Hill Maud
+Onahill Par Royal Rose Jr3 132 Aug 993 52 4764 241
+Onahill Par Susan Jr2 29 Aug 893 42
s. Woodacres Royal Parson d. Brooklandwood Sue
+Onahill Peerless Ester Sr2 264 Aug 762 39 8586 380
+Onahill Peerless Roberta Jr2 248 Aug 694 38 6652 308
+Onahill Peerless S. Erma Sr2 247 Aug 568 29 6701 306
+Onahill Royal Honeydew Sr4 135 Aug 1078 55 5370 255
*+Sportsman's H Crimson Sr4 92 Aug 1131 57 3525 160
*+Spring Run Noble Fancy 8 184 Aug 1136 51 7562 312

§WALTERS, HAROLD, LYME GUERNSEY FARM, MONROEVILLE, OHIO. ARHT
+Argo's Min of Lyme Jr2 254 Jul 806 39 7530 364
+Argo's Olia of Lyme Jr2 124 Jul 786 40 3600 162
+Argo's Tina of Lyme Jr2 101 Jul 664 26 2582 106
s. Gray Haven Argo's Triumph d. Triumph's Olga of Lyme
+Lyme's Rebecca Sr2 78 Jun 726 27 2028 84
s. Olentangy B. Lyme d. Triumph's Rebecca of Lyme
+Triumph's Juno of Lyme Jr2 132 Jul 733 34 3770 162
+Triumph's Lydia of Lyme Jr2 227 Jul 594 31 5179 269
*+Triumph's Mary of Lyme Jr3 166 Jul 1078 48 6721 276
*+Triumph's Millie of Lyme #Sr4 266 May 280 14 6672 313

WARD, ROBERT LEE, COOL SPRING FARM, YORK, S. C. ARHT
+Charlescote Blossom Jr4 121 Aug 1111 46 4917 226

WARD, T. S. R., COOL SPRING FARM, YORK, S. C. ARHT
*+Flying Horse General's Quenell Sr4 151 Aug 698 28 4462 182

WARD, W. B., COOL SPRING FARM, YORK, S. C. ARHT
*Cleghorn King's Greta 7 365 May 166 9 12468 670
+Cool Spring's Flora Sr2 213 Aug 813 38 6819 312
¶Cool Springs Greta Sr2 281 Aug 699 38 7986 407
+Cool Spring's Lady Della Sr2 110 Aug 814 37 3107 133
+Cool Spring's Master's Rosette Jr2 122 Aug 1039 49 4154 196
+Cool Spring's Maxine Jr2 212 Aug 730 36 5979 292
+Cool Springs Paula Sr2 182 Jul 785 36 5832 287
+Cool Spring's Royal Cynthia Jr2 114 Aug 924 45 3809 165
+Cool Spring's Royal Della Sr2 132 Jul 887 44 4068 192
+Cool Spring's Royal Doll Jr2 118 Aug 973 46 4222 183
+Cool Spring's Royal Duchess Jr2 117 Aug 987 43 4011 167
¶Cool Spring's Royal Katy #Jr2 282 May 514 29 7284 353
+Cool Spring's Royal Liza Jr2 196 Aug 728 35 5434 245
**Emory's Lady Della Jr4 305 Aug 289 17 8476 434
**Gayoso Coronation Maxine 6 274 Aug 696 33 8200 385
¶Graceland La Noce Liza 5 272 Aug 587 28 9462 469
*Greenwood's Consummate's Ada 5 365 Jun 23 1 12691 640
+Hamhurst Danny Boy's Jewel 5 254 Aug 733 43 8044 449
+Maxim Luke's Ladina Jr3 79 Aug 1084 51 2898 136
s. Fanning Field's Maxim Luke d. Riegeldale Emory's Lady
¶Merrilea Consummate Secret 7 256 Aug 887 39 10372 473
*+Merrilea Mck Dimple 6 122 Aug 1021 45 4814 204
*+Merrilea Mck Gloria 8 201 Aug 701 31 5574 237
¶Prediction's Audette Jr3 281 Aug 648 35 8119 407
+Prediction's Cynola Jr3 213 Aug 869 38 6841 311
**R. F. Highlander's Jewel 6 305 Aug 291 17 10151 569
*+R. F.'s Highlander's Rita 6 132 Jul 1179 57 6264 292
**R. F.'s Jester's Essie 9 248 Aug 1130 53 12224 561
*+Riegeldale Emory's Lady 7 212 Aug 741 37 6965 335
+Riverview's Foremost Rose Sr3 208 Aug 804 38 6383 287
¶Sun-Blest Farms Starlet Jr3 305 Aug 270 17 6947 393
*+Wye Heights C. Irma 6 248 Aug 821 48 6863 379
**Wye Heights Iris 6 216 Aug 847 44 7558 399

WASHINGTON, STATE COLLEGE OF, PULLMAN, WASH. ARHT
**¶Bonnibell Myrna #Sr3 270 Aug 152 7 7082 306
¶Chinook Bloom Anita Jr2 230 Aug 719 39 6142 315
Chinook Treasure Agnes Jr2 239 Aug 932 44 8128 358
Chinook Treasure Babe Jr2 239 Aug 1024 38 8249 324
Wild Rose Hero's Kate Sr2 268 Aug 760 31 8494 364
¶Wild Rose Jackie's Golden Lady Sr2 305 Aug 400 20 7388 380
Wild Rose Jackie's Thankfull Sr2 331 Jul 721 35 9019 447
Wild Rose Lucy Sr3 288 Aug 564 29 9279 434
¶Wild Rose Regal's Linda Sr2 216 Jul 828 34 6851 316

§WATTS, CHARLES H., THE FARM HOUSE DAIRY, EFFINGHAM FALLS, N. H. ARHT
+Babb's Constance of Effingham 5 164 Aug 1105 46 6511 285
+M. M. M. F.'s Helen of Effingham Jr2 184 Aug 914 39 6029 256
*+Ranger's I's Judy of Effingham Jr3 123 Aug 882 37 4171 183

§WHITE, CECIL, CEDARCROFT FARM, MOUNT VERNON, WASH. ARHT
*+Avalawn Neva Jr3 305 Aug 28 1 7433 449
*+Cedarcroft Bonita 5 232 Aug 1097 62 10989 621
+Cedarcroft Fantasy Jr3 240 Aug 852 46 7904 415
*+Cedarcroft Jessie 8 240 Aug 1273 60 12354 578
+Cedarcroft Knight's Starlet Jr2 295 Aug 712 40 7744 424
+Cedarcroft Master's Betsey Jr3 298 Aug 307 18 7772 443
*+Cedarcroft Master's Blossom Jr4 31 Aug 1889 93
s. Flying Horse Master's Don d. Cedarcroft Bonnie
*+Cedarcroft Master's Gift Jr3 175 Aug 1137 66 8288 464
*+Cedarcroft Master's Jeanette Sr3 123 Aug 1429 74 6352 320
s. Flying Horse Master's Don d. Cedarcroft Jessie
+Cedarcroft Master's Jubille Jr2 235 Aug 948 54 8477 466
+Cedarcroft Master's Lucinda Sr3 289 Aug 883 50 11294 632
*+Cedarcroft Master's Plenty Jr3 191 Aug 1048 55 7965 460
*+Cedarcroft Master's Sugar 5 136 Aug 1336 61 7443 356
+Cedarcroft Pedro's Lilly Jr2 60 Aug 915 43 1902 91
s. Cedarcroft Master's Pedro d. Cedarcroft Lucky Lady
Cedarcroft Pedro's Model Jr2 173 Aug 1074 48 6808 327
+Cedarcroft Petite Jr2 53 Aug 1450 63 2441 108
s. Cedarcroft Master's Pedro d. Cedarcroft Paradise
*+Cedarcroft Sequel 7 305 Jul 171 9 11445 642
+Farview Nella Sensation Sr4 216 Aug 848 39 7528 379
*+Jacqueeta Sr4 89 Aug 1524 69 4662 223
s. Flying Horse Master's Don d. Cedarcroft Markita
*+Land o'Dreams Don's Gloria Sr2 339 Aug 517 38 7175 441
*+Louise's Mayflower 5 123 Aug 1240 65 6384 311
s. Flying Horse Master's Don d. Cedarcroft Louise
North's Don's Glory Jr2 365 May 587 37 11582 651
+Woodacres Select Harmonica #5 296 Jun 50 3 6724 434

§WHITE, JOAN, CEDARCROFT FARM, MOUNT VERNON, WASH. ARHT
Cedarcroft Pedro's Drucilla Sr2 187 Aug 911 47 6779 356

§WHITEHEAD, T. L., MAPLETON FARMS, NASSAWADOX, VA. ARHT

+Mapleton Actor's Charlotte	Sr4	245	Aug	532	31	7107	369
Mapleton Actor's Faith	Jr2	259	Aug	849	43	8325	367
Mapleton Actor's Hildred	Sr2	336	Aug	722	36	9294	438
*+Mapleton Actor's Mary Ann	Jr4	250	Aug	1050	51	9473	426
+Mapleton Actor's Mayflower	Sr2	226	Aug	282	11	4204	173
+Mapleton Actor's Muriel	Sr2	180	Jul	791	33	4899	251
+Mapleton Actor's Pearlette	Jr2	248	Aug	713	32	7466	313
*+Mapleton Actress Princess Pat	Sr4	236	Aug	1016	53	8660	429
+Mapleton D. Betty	Jr2	292	Jul	864	40	9651	395
+Mapleton D. Cinderella	Jr2	250	Aug	816	43	7422	351
+Mapleton D. Maybelle	Sr2	286	Jul	666	31	7606	392
Mapleton D. Myrtice	Jr2	244	Aug	924	40	7844	317
+Mapleton G. Melody	Sr3	250	Aug	560	32	6334	336
*+Mapleton H. Irene	Jr3	141	Aug	1030	49	5150	219
*+Mapleton Magnate's Blossom	Sr4	214	Jul	970	42	7059	288
*+Mapleton Magnate's Flute	Sr3	245	Aug	884	36	6895	350
*+Mapleton Maxim's Hazel	5	215	Jul	341	21	6118	316
*+Mapleton Maxim's Iris	5	245	Aug	924	43	8654	389
+Mapleton N. Katrinka	Sr2	164	Aug	745	34	4447	215
+Mapleton N. Puff	Jr2	238	Aug	550	27	5794	323
*+Mapleton's Eastern Darling	Sr4	141	Aug	1036	55	5590	271
*+Mapleton's Maxim Pearl	Jr3	276	Aug	449	25	6685	346
*+Mapleton's Maxim Rossette	Jr3	245	Aug	647	35	7150	341
*+Sterlingold Classic Lady	8	138	Aug	1104	50	6233	243

WILKIE, JOHN, FORGE HILL FARM, NEW WINDSOR, N. Y. ARHT

¶Brittany Hills Royal Buttercup	8	305	Aug	384	15	17736	703
¶Douglaston Challenger's Lingmo	Jr2	282	Aug	763	40	8912	448
*¶Forge Hill Abundance	7	153	Aug	1282	51	8478	333
**¶Forge Hill Acme's Blossom	Sr3	269	Aug	880	46	10416	504
**¶Forge Hill Acme's Bunny	Sr3	305	Jul	101	4	9361	409
*Forge Hill Acme's Gloriann	Sr3	349	Aug	253	11	11202	585
**¶Forge Hill Acme's Kathleen	Sr3	210	Aug	861	36	7277	324
**¶Forge Hill Acme's Louise	#Jr3	282	Jul	195	12	9383	471
**¶Forge Hill Acme's Orilla	Sr3	305	Aug	36	1	9861	487
+Forge Hill Bell Daffodil	Sr2	224	Aug	597	30	5359	273
*+Forge Hill Bell Olga	Sr4	227	Aug	555	31	6091	328
+Forge Hill Bell Omega	Jr2	177	Aug	761	34	5628	450
+Forge Hill Bellys	Sr2	151	Aug	792	43	4593	267
*+Forge Hill Blend's Rosann	7	199	Aug	702	29	7540	295
*Forge Hill Bonnie	7	284	Aug	1033	39	13694	580
Forge Hill Casa Gloria	Jr2	348	Aug	706	40	11869	605
+Forge Hill Casa Janez	Jr2	305	Jun	439	25	7265	352
+Forge Hill Casa Louise	Sr2	246	Aug	551	30	6426	327
**¶Forge Hill Casorilla	Jr3	115	Aug	1164	51	5031	233
+Forge Hill Corchid	Jr2	265	Aug	576	31	5830	307
+Forge Hill Coro Juliana	Sr2	47	Aug	504	18	810	29
s. Forge Hill Corona	d. Forge Hill Bell OJulie						
+Forge Hill Corolu	Jr2	153	Aug	590	29	3499	157
¶Forge Hill Corona Molly	Jr3	182	Aug	825	42	6544	372
+Forge Hill Corona Noel	Jr3	167	Aug	676	33	5249	240
s. Forge Hill Corona	d. Forge Hill Bunny						
+Forge Hill Corstella	Sr2	259	Aug	550	24	5397	237
+Forge Hill Faxinova	Jr2	172	Aug	697	38	4134	212
**Forge Hill Galores	7	99	Jun	1716	75	5445	232
s. Plenty Royal's Bell Buoy	d. Galore's Ethel						
**Forge Hill Gloreann	7	145	Aug	1509	70	8336	400
*+Forge Hill Jan Daffodil	7	168	Aug	846	37	6637	311
*Forge Hill Jan Louise	5	225	Aug	830	34	9184	389
*Forge Hill Jan Orchid	7	229	Aug	1004	58	9020	479
+Forge Hill Lindanova	Jr2	94	Jun	735	37	2667	120
s. Forge Hill Janova	d. Forge Hill JanForLind						
+Forge Hill Marq Bopeep	Sr7	174	Aug	695	37	5617	289
**Forge Hill Marq Gloria	Sr4	159	Aug	1100	54	7476	360
*+Forge Hill Marq Lou Ann	7	167	Aug	862	51	6475	303
**Forge Hill Marq Lyra	5	162	Aug	957	44	6483	305
*+Forge Hill Marq Ormanda	6	217	Aug	883	41	8205	360
*+Forge Hill Onez	11	305	Jul	186	11	6972	407
*+Forge Hill Sunny	6	305	May	359	16	9132	422
+Forge Hill Valinova	Jr2	177	Aug	595	30	3848	188
+Holligold of Inlet Valley	Jr2	268	Aug	444	22	5761	284
+Inlet Valley Drusilla	#Sr4	286	Aug	3		9352	451

§WILSON, FRANCIS E., SOUTH LEE, MASS. ARHT

+Brookdell Peerless Kathie	Jr2	305	Aug	97	5	6072	336
Brookdell Peerless Nell	Jr2	334	Aug	749	42	9614	484
+Brookdell Sparkle	Jr3	181	Jul	1009	53	6631	349
+Cath-Mar Sarah	Sr2	224	Aug	777	41	6260	339
*+Old Homestead A. Betsey	6	251	Aug	885	44	8981	455

WINTHROP, FREDERIC, GROTON HOUSE FARM, HAMILTON, MASS. ARHT

¶Coronation Della	Jr3	145	Aug	883	44	5035	230
*Coronation Grace	10	296	Aug	834	45	12614	636
**Flying Horse Ruler's Belle	Sr3	51	Aug	1252	56	2103	105
s. Flying Horse Master's Ruler	d. Flying Horse Royal Bluebell						
**Groton House Caesar's Clara	5	109	Aug	1499	67	5924	292
*Groton House Caesar's Daisy	Jr4	365	Jun	386	22	12129	626
**Groton House Caesar's Fortunia	5	205	Aug	821	48	9084	436
**Groton House Caesar's Freesia	8	204	Aug	1365	56	11205	487
*Groton House Caesar's Josie	5	321	Aug	1117	63	16258	807
**Groton House Caesar's Julia	5	146	Aug	1530	77	7955	394
¶Groton House Caesar's Marney	Sr3	80	Aug	1138	46	3281	122
s. Argilla Caesar	d. Holly Farm Marlene						
**Groton House Caesar's May	5	305	Aug	567	34	12898	663
**Groton House Caesar's Mazie	Jr4	196	Aug	1227	68	9943	480
**Groton House Caesar's Mirthful	Sr3	205	Aug	1153	58	9139	442
**Groton House Caesar's Molly	Sr4	176	Aug	1198	52	8770	378
**¶Groton House Caesar's Petal	8	163	Aug	1109	53	6740	329
¶Groton House Caesar's Rosita	Sr2	243	Aug	867	46	7741	386
*Groton House Caesar's Starlet	8	365	Aug	191	11	9009	445
*Groton House Czar's Beula	Sr2	67	Aug	1144	52	2441	108
s. Flying Horse Czar	d. Groton House S's Belle						
¶Groton House Czar's Gold	Sr2	252	Aug	749	38	7574	355
¶Groton House Czar's Midge	Sr2	116	Aug	951	43	3945	168
¶Groton House Czar's Saffron	Jr3	49	Aug	1337	55	2133	85
s. Flying Horse Czar	d. Groton House Caesar's Sophie						
¶Groton House Czar's Susan	Jr2	234	Aug	746	32	7372	313
*Groton House Eve	Sr3	196	Aug	874	41	6967	311
**Groton House Fern	6	187	Aug	1075	41	8463	350
*Groton House Levity's Emma	8	295	Aug	894	40	10786	481
*Groton House L. Fucherette	7	265	Jul	862	42	9609	445
Groton House Royal Elsie	Jr2	365	Aug	27	1	9312	453
Groton House Royal Lottery	Sr2	365	Aug	119	7	9278	530
¶Groton House Royal Stella	Sr2	163	Aug	732	33	4745	214
¶Groton House S's Palotterie	Jr3	296	Aug	817	44	10241	495
¶Ideal's Prediction's Cherry	Sr2	303	Jul	917	57	10776	581
**¶Ideal's Standfast Flower	Sr3	158	Aug	1123	58	6918	330

§WYMAN, THOMAS, WYE HEIGHTS PLANTATION, LONGWOODS, MD. ARHT

*+Wye Heights Irabelle	6	275	Aug	829	39	8731	448
*+Wye Heights Jane	5	222	Jul	629	27	6839	312
*+Wye Heights Jenny	5	165	Aug	761	38	5701	272
*+Wye Heights Jewell	5	226	Aug	954	47	8607	393
*+Wye Heights Joy	5	239	Aug	537	31	6981	347
*+Wye Heights Julia	5	130	Aug	1174	48	5951	241
*+Wye Heights King's Hilda	7	298	Aug	364	20	7170	344
*+Wye Heights King's Honesty	7	97	Jul	1308	63	4564	206
*+Wye Heights Lady	5	194	Aug	708	34	6719	294
*+Wye Heights Lilly	Sr4	231	Aug	794	41	9212	451
*+Wye Heights Lisa	5	53	Aug	1370	49	2322	89
s. Bournedale Challenger	d. Cleghorn Prince's Fay						
*+Wye Heights Manor	Jr3	259	Aug	397	20	6405	288
*+Wye Heights Martha	Sr3	177	Aug	701	37	5489	263
*+Wye Heights Maud	#Sr3	274	Aug	576	25	9479	405
+Wye Heights Mavis	Jr3	292	Aug	949	42	8636	430
*+Wye Heights Mima	Sr3	123	Aug	1062	54	4716	238
*+Wye Heights Mona	Jr3	211	Jul	508	28	5527	277
*+Wye Heights Mopsy	Sr3	208	Jul	747	40	6689	346
+Wye Heights Nanny	Jr2	302	Jun	463	30	5443	309
+Wye Heights Natalee	Sr2	260	Aug	561	28	5582	282
+Wye Heights Nay	Jr2	123	Aug	884	41	3798	176
+Wye Heights Neva	Sr2	127	Aug	807	41	3529	173
+Wye Heights Nixie	Sr2	124	Jul	894	42	3978	198
+Wye Heights Nook	Jr3	48	Aug	1044	44	1561	66
s. Wye Heights Ilona	d. Wye Heights Ilona						
+Wye Heights Notty	Sr2	75	Aug	1004	47	2416	98
s. Wye Heights Squire	d. Cleghorn King's Freda						
+Wye Heights Nymph	Sr2	133	Aug	515	24	3094	150

YATES, S. S., SADDLEBACK FARM, DORSET, VT. ARHT

*Elmstead Crusader's F. Grace	5	365	Jun	136	8	12621	680
*Flying Horse General's Lute	Sr3	108	Aug	1042	56	4096	207
s. Flying Horse Colonel's Promise	d. Flying Horse Victoria Lute						
Saddleback Bambi	Sr2	314	Jun	1116	51	9564	445
Saddleback Blossom	Sr2	365	Aug	282	14	12516	577
*Saddleback Bluebird	6	365	Jun	268	15	11602	624
Saddleback Bridget	Sr2	240	Aug	845	41	8737	405
Saddleback Dainty	Jr2	247	Aug	1078	48	10573	477
Saddleback Deborah	Jr3	255	Aug	958	45	9590	432
Saddleback Fairy	Jr2	273	Aug	1026	48	10601	468
Saddleback Gentian	Jr2	246	Aug	759	34	9063	394
Saddleback Irene	Jr2	264	Aug	824	42	8132	406
*Saddleback Lorna	Sr4	106	Aug	1264	59	4792	223
s. Whimsy Thor	d. Saddleback Lily						
*Saddleback Patricia	5	240	Aug	650	37	7605	396
*Saddleback Prince's Buttercup	6	341	Aug	808	37	12313	557
*Saddleback Prince's Primrose	Sr3	299	Aug	880	38	10711	480
*Saddleback Priscilla	5	221	Aug	784	38	8319	396
Saddleback Splitsilk's Duchess	Jr2	166	Aug	825	41	5076	223

§YOUNG, PHILIP G., CONVERSE, IND. ARHT

Solms Farm R. Nadine	Jr4	216	Aug	773	48	7187	373
Young's M. P. Nannet	Jr2	365	Sep	62	4	7767	470

§ZIEGLER, WALTER, HOMESTEAD DAIRY, CUPERTINO, CALIF. ARHT

*+Bonnibell Clarissa	5	305	Aug	333	16	9536	483
*Caesar's Shasta Pansy	5	204	Aug	892	51	8028	440
*Coronation Levity's Forsythia	7	316	Aug	594	39	10931	586
*Coronation Majesty's Norene	7	231	Aug	658	30	8673	368
*+Coronation Snow Queen	6	305	Jul	669	34	10662	515
+Happybach's Joaquin Queen	Sr2	184	Aug	793	50	5587	289
*+Homesteader Chieftain's Marie	Sr3	226	Aug	676	43	6989	376
+Homesteader Chieftain's Romana	Jr2	148	Aug	831	37	4735	195
+Homesteader Coron. Iola	Jr2	55	Aug	754	34	1368	62
s. Bonnibell Rival	d. Homesteader Chieftain Isabella						
+Homesteader Coron. Jewel	Jr2	70	Aug	795	44	1960	93
s. Bonnibell Amanda's Ace	d. Sterlingold Judy						
+Homesteader Coron. Lula	Sr2	35	Aug	1193	52	1334	58
s. Bonnibell Rival	d. Lilybelle of Golden View						
+Homesteader Coron. Netta	Sr2	92	Aug	776	40	2595	119
Homesteader Coron. Sahra	Jr2	163	Aug	911	39	5412	215
*+Homesteader G. L. Angel	#Jr3	296	Aug	578	29	9772	492
*+Homesteader G. L. Rosie	Sr3	138	Aug	1025	64	5452	259
*+Sierra Manor Mirth	6	175	Aug	967	46	6760	283

As of August 1, 1951 the testing fees were changed by vote of the Executive Committee. Notice of these changes was published in the Guernsey Breeders' Journal and special letters were mailed to each breeder whose herd was on official test. Since many applications are being received with the old fees, we take this opportunity to list once again the current schedule of testing fees.

AR selective ..... $12.00 per application

HIR test ..... 3.50 per application

AR herd test ..... 5.00 per application

A Suggestion For Christmas—

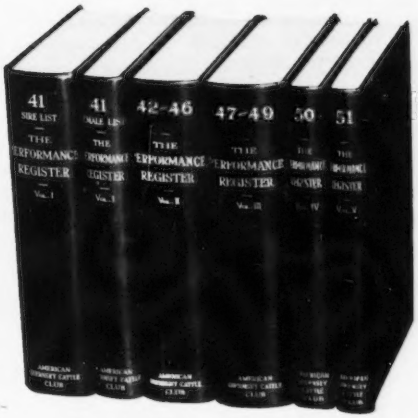

Give him that set of the PERFORMANCE REGISTER he's always wanted.

5 Volumes for $25.00

Covers 53 years of breed performance!

An ideal Christmas gift for the progressive breeder—he can study his own sires as well as others, write pedigrees for his herd book and trace cow families for selecting brood cows.

Published performance includes official production records, show ring winnings and type classification ratings. Female and Sire lists make it easy to find.

Save money and use our Special Offer to get someone started with this valuable set of publications. If he's already got some volumes, check to see what ones are missing to complete the set and bring him up to date.

Do your Christmas Shopping the easy way and use the order form below.

THE AMERICAN GUERNSEY CATTLE CLUB

Peterborough, New Hampshire

Send me the Performance Register Volumes checked below:

☐	Volume I	(1898-1941)	$10.00
☐	Volume II	(1942-1946)	$10.00
☐	Volume III	(1947-1949)	$10.00
☐	Volume IV	(1950)	$7.00*
☐	Volume V	(1951)	$7.00*

*Paper binding—$5.00

5 VOLUMES	
REGULAR PRICE	$44.00
REDUCED PRICE	$25.00
SAVE	$19.00

☐ Please send me a complete set of the Performance Register at the reduced price of $25.00.

Enclosed is my check or money order for $.....

SIGNED .....

ADDRESS .....

APPROVED HERD IMPROVEMENT RECORDS

EXPLANATION OF SYMBOLS

* Indicates Reentry.
┼ Indicates a 305 day record on twice a day milking.
¶ Indicates a 305 day record on three times a day milking.
If the record was in the 365 day class, neither symbol appears before the cow's name.
C following Days in Milk indicates that calving requirements were met.
§ Before a Breeder's name, indicates all cows milked twice daily.

OWNER AND RECORD	Age	Days In Milk	Total Number Milkings	Lbs. Milk	Lbs. B. Fat
§ALCORN, LEONARD L., LORALYNN FARMS, KARNACK, TEXAS					
Golden Almire Jean	5	305	610	8762	437
s. Golden Falstaff	d. Raymond's Almire				
§ALLISON, W. E., TUPELO FARM, COLUMBIA, S. C.					
*Riverview's Sunshine Polly	6	358	716	7493	337
s. Sunshine's Lucky Defender	d. Riverview's Foremost Pollyanna				
*Southern Comet's Barbee	Jr3	350	700	6430	301
s. Foremost Southern Comet	d. Caesar's Beauty				
Tupelo Ace's Midge	Jr2	318	636	5016	256
s. Zimalcrest King's Ace	d. Ensign's Madge of Tupelo				
*Tupelo Comet's Buttercup	Sr2	258	516	4812	248
s. Foremost Southern Comet	d. Harvester's Buttercup				
*Tupelo Comet's Daisy	Jr3	272	544	5900	269
s. Foremost Southern Comet	d. Southern Comet's Daisy				
Tupelo Comet's Masher	Sr2	263	526	5248	263
s. Foremost Southern Comet	d. Valkyrie Southern C. Masher				
Valkyrie Southern V. Masher	5	344	688	6206	309
s. Quail Roost Master Fred	d. Valkyrie Vita-Lure Masher				
§ANDERSON, BUREN R. & SON, RIVERDALE GUERNSEY FARM, PALATINE, ILL.					
*Riverdale Dolly's Georgia Rose	5	340	680	8458	484
s. Fairmount Master's Duke	d. Patricia's Dolly of Riverdale				
§ANDERSON, DALE W., SAINT JOHNS, MICH.					
King's Ella Ambra	Jr2	365	730	7930	402
s. Eth-Mead Patricia's King	d. Mariner's Priscilla Ella				
River Dale Allan's Agnes	Sr2	293	586	7378	362
s. Cesor Mur Max Allan	d. River Dale Margie				
§ANDERSON, FLOYD J., SAINT JOHNS, MICH.					
Supreme's Marie Lois	5	280	560	7692	390
s. Cesor General's Supreme	d. Athenian's Rosie Marie				
§ANNVILLE INSTITUTE, ANNVILLE INSTITUTE FARM, ANNVILLE, KY.					
Annville Kent's Hope	Sr2	354	708	9138	382
s. Ideal's Kent	d. Annville's Morning Glory				
Annville Kent's Verda	Jr2	308	616	7051	357
s. Ideal's Kent	d. Royal Lassie of Annville				
Annville's Marigold	Sr4	350	700	9216	401
s. Annville's Prince of Carthage	d. Sophia of Annville				
Lansdowne Pet	Jr3	365	730	10188	483
s. Pine Manor King's Marvel	d. Golden Bull Farms Pet				
§ANTILLA, J. WILLIAM, THE ANTILLA FARMS, LONGVIEW, WASH.					
*Antilla Farms Abigail	6	365	730	10328	460
s. Chuckanut Elevator	d. Antilla Farms Yukon				
*Delphi Dell Valiant's Lou	Sr3	365	730	9763	477
s. Valley Gem Valiant	d. Delphi Dell Mary Lou				
§APPLETON, FRANCIS R., JR., APPLETON FARMS, IPSWICH, MASS.					
*Appleton Farms Evelyn	6	307C	614	7878	430
s. Langwater Agawam	d. Eve of Appleton Farms				
ARMSTRONG, FRANK, LOCUST VALLEY, N. Y.					
*Esco's Butter Boy's Mayflower	5	309	618	6947	389
s. Hill Girt Royal Butter Boy	d. Esco's May Hyacinth				
§AZEVEDO, ARTHUR, DUSTY LANE FARM, TURLOCK, CALIF.					
*Ellwood Leader's Lillian	7	320	640	9279	468
s. Ellwood's Royal Prince Leader	d. Lillian of Dairymaid Farm				
§BAKER, LLOYD S., MAPLE LAWN FARMS, HOLMESVILLE, OHIO					
Maple Lawn Della Girl	5	284	568	6046	317
s. Rose's Masterpiece of Greer	d. Dictator's Dot of Maple Lawn				
§BAKER, STANLEY, TWIN BIRCH FARM, LYNDONVILLE, N. Y.					
*Gerar Zingarior	Sr2	315	630	6409	384
s. Spar Hill Marigold's Commander	d. Amerada Zingarior				
*Twin Birch Pal's Mamie	Jr3	319	638	8638	393
s. Cathedral Pal of Twin Birch	d. Twin Birch Royal May				
*Twin Birch Resolute's Dina	Sr3	273	546	6869	372
s. Twin Birch Resolute	d. Twin Birch Pal's Danna				
§BALDERSTON, LLOYD, III, COLORA FARM, COLORA, MD.					
*+Beauty Luck Jr.	5	305C	610	9417	516
s. Sherwood Forest Model Lucky	d. Beauty Luck				
*Peter's Pearl	Sr4	365	730	11029	603
s. Star's Peter	d. Pearl-Ace				
BARTHOLOMEW BROTHERS, WALLINGFORD, CONN.					
*Twinwing Steadfast Nutmeg	Jr3	302C	604	7557	293
s. Twinwing Steadfast	d. Twinwing Valentine Narcissus				
§BARTLETT, LARRY D. & SONS, HERMITCROFT FARMS, FREDERICKTOWN, OHIO					
Hermitcroft Levity Karen	Sr3	323C	646	6909	382
s. Wey Acres Levity Hermit	d. Marben Ford Karen				
§BASH, C. E. & COMPANY, INCORPORATED, BUSY BIDDY FARMS, HUNTINGTON, IND.					
*Flores of Busy Biddy Farms	5	315	630	7699	414
s. Gloria's Actor of Eagle Valley	d. Favorite of Busy Biddy Farms				
§BATDORF, RALPH, MR. & MRS., BATDORF'S GUERNSEY FARM, WELLSVILLE, KANS.					
*Batdorf's Betty Wildfire	Sr3	264	528	5561	299
s. Ransom Fanny's Forester	d. Batdorf's Betty				
Batdorf's Bubbles	Jr2	281	562	5618	281
s. Ransom Gracie's Chris	d. Batdorf's Buelah				
*Batdorf's Honey	Sr3	329	658	7065	395
s. Ransom Fanny's Forester	d. Batdorf's Westerner Helen				
§BECKER, EDWARD, BRIDGEWATER FARM, DUNDAS, MINN.					
Bridgewater's Diamond	Sr3	353	706	7585	369
s. Dairyman Jaycee	d. Brandtjen's Mona				
Bridgewater's Elsie	Jr3	328	656	7254	334
s. Dairyman Jaycee	d. Bridgewater's Arabis				
The Fawn Lady of Meadow View	9	365	730	9198	437
s. Minnewashta Babett's King	d. Milk Maid of Meadow View				
BEEMAN, E. I. & HOAGLAND, G. R. & SON, CALIFIA FARM, LAFAYETTE, IND.					
*Cameo Max's Edna	Sr3	350	700	8459	434
s. San Carlos Max	d. Western Glow Ultra May				
*Galland Acres Cherry Blossom	5	365	730	8942	426
s. River Ranch Darby Girl's Comet	d. Happyholme D. R. Pearl				
Ken Ver Wonder's Rosamond	Sr4	365	799	11424	608
s. Pine Manor King's Wonder	d. Lady Rosalie of Wheeler Farms				
§BENDER, JAMES P. & HUGHETTA E., BELL-GATE FARM, COOPERSBURG, PA.					
*+Bell-Gate's Elite	5	259C	518	7683	417
s. Coldspring's Hardwick's Royal	d. Music of Rexden				
§BEREA COLLEGE, BEREA, KY.					
Berea King's Maid	Jr3	320	640	6248	299
s. Pine Manor King's Superb	d. Letsdobetter Monarch Maid				
§BERRY, JAMES D., JR., WINDY HILL FARMS, TITUSVILLE, PA.					
Basquaerie Wisdom's Moonbeam	7	351C	702	11167	468
s. Ladderlook Wisdom	d. Ladderlook Moonblink				
Great Elm His Elaine	Sr4	363C	726	11914	586
s. Gayhead's His Pride	d. Great Elm Ellen				
*Lana of Windy Hill Farms	6	315C	630	10635	561
s. Parker View Cap's Rex	d. Spring Valley Margie				
Windy Hill Farms' Jean	Jr2	356	712	8190	395
s. Biery Farms' Doris' Dorian	d. Amy of Windy Hill Farms				
BLACKWELDER, P. B., TWIN BROOK FARM, MOCKSVILLE, N. C.					
Royal Count's Daisy May	Jr2	341	682	6965	356
s. Clear Springs' Royal Count	d. Daisey Belle of Twin Brook				
*Twin Brook Noble Margreet	Sr3	317	854	8649	460
s. Quail Roost Noble Roseboy	d. Milton Farms Margreet				
§BLANCHARD, MARY L. C., OPEN HEARTH FARMS, ONTARIO, N. Y.					
*Old Acres R. Faith	5	331	662	10810	551
s. Rosemount Rex	d. Old Acres H. Fantasia				
Old Acres R. Irma	Sr3	276	552	9690	485
s. Rosemount Rex	d. Old Acres Y. Irene				
Open Hearth J. C.'s Aloma	Sr2	311	622	10563	551
s. Foremost J. C.	d. Winbernie Fashion Aloma				
§BOCKBRADER, RAYMOND, RAELYN FARMS, PEMBERVILLE, OHIO					
Raelyn Farms Queen	Jr2	305C	610	5725	330
s. Sterlingold Count	d. Actor's Queen Mabel				
§BOHLANDER, C. W. & SONS, AL-CLO FARM, ELWOOD, IND.					
*Sunny Meadows Callula	5	283	566	6948	349
s. Lochmead Rex King	d. Camilla of Busy Biddy Farms				
§BOWEN, C. C. & SON, PLAIN VIEW GUERNSEY FARM, SPENCERVILLE, OHIO					
*Plain View's Marcia	Sr4	365	730	9767	456
s. Sun-Blest Farms Monarch	d. Plain View's Pola				
§BRADLEY, J. FRANK & SON, GOLDEN KNOLL FARM, FRANKSVILLE, WIS.					
*Golden Knoll Bernice	7	301	602	5786	299
s. McDonald Farms Fowler	d. Jack's Mary				
*Golden Knoll Charlotte	6	279	558	8417	381
s. McDonald Farms Glenregal	d. Golden Knoll Isabel				
*Golden Knoll Charm	6	335	670	8305	370
s. McDonald Farms Glenregal	d. Golden Knoll Babe				
Golden Knoll Fillpail	Sr2	301	602	6802	297
s. McDonald Farms Glenregal	d. Patty of Garrett Acres				
*Golden Knoll Frolic	Sr3	292	584	5240	280
s. McDonald Farms Prediction Ideal	d. Golden Knoll Christine				
§BRAUN, FRANK L., BRAUNSDALE FARMS, SOUTH CHARLESTON, OHIO					
Bart's Alma of Oakdale	Sr3	298	596	8234	339
s. Welcome-In Forward's Bart	d. Duke's Alma of Oakdale				
Bart's Violet of Oakdale	Sr4	342	684	12477	573
s. Welcome-In Forward's Bart	d. Superior's Violet of Oakdale				
*Braunsdale Hazelette	Jr4	282	564	7346	347
s. Welcome In Parnell	d. Hazelette Fairless of Elm Echo				
§BRENEMAN, CLYDE H., PEQUEA VIEW FARM, WILLOW STREET, PA.					
*Pequea View's Rosebud	7	365	730	7199	377
s. Clora's Point Tor	d. Willow Bend's Jennie				
*Pequea View's Rose May	Jr3	349	698	4051	182
s. Coldspring's Romulus Victor	d. Pequea View's Rosebud				
Pequea View's Rosette	Jr2	320	640	4859	232
s. Coldspring's Romulus Victor	d. Pequea View's Rosebud				

§BRIGGS, H. C. & SON, BRIGEEN FARMS, TURNER, MAINE
*Greenlaw Farm Prudence 6 339 678 8133 416
s. Florham Lenore's Ptolemy d. Oonegan Butterfly

§BROCK, C. R., CLOVER WREATH FARM, NORTHFORD, CONN.
*Clover Wreath Starteena Jr4 292 584 8145 365
s. Star of Clover Wreath d. Thatch Meadow Sybil
*Frost's Blanch 5 301 602 9902 479
s. Pharon Frost King d. Troller's Blanch
*Majesty's Royal Minerva 5 318 636 10223 482
s. Nyala's Royal Majesty d. Falconridge Minnehaha 2d
*Star's Hope of Clover Wreath Sr4 261 522 4936 237
s. Star of Clover Wreath d. Hope of Clover Wreath
*Sunnyside Alberta Jr4 302 604 7685 361
s. Greystone Doolittle d. Sunnyside Virginia

§BROOKS, HAROLD J. & COLEMAN, E. V., TWIN OAKS FARM, SARASOTA, FLA.
*+Fernblue Maestro's Topsy Jr3 305C 610 6872 293
s. Raemelton Levity Maestro d. Maradea Patrick's Treva

§BUCHANAN, ALBERT, BROADMOOR FARM, MILFORD, IND.
Broadmoor Alma Jr2 269 538 6505 349
s. Meadow Lodge King's Dauntless d. Kitterman Farms Apollo Almira
Broadmoor Caroline Jr2 365 730 10892 577
s. Broadmoor Cherokee d. Broadmoor Pearl
Broadmoor Chero Ruth Jr2 365 730 11284 718
s. Broadmoor Cherokee d. Broadmoor Queen
Broadmoor Lenoria Jr2 294 588 4892 255
s. Foremost Spotlight d. La Nelia of Windswept Knoll
Broadmoor Spots Yvette Sr2 365 730 7901 426
s. Foremost Spotlight d. Normandy Yvette
Broadmoor Trees Jr2 365 730 8494 424
s. Broadmoor Cherokee d. Broadmoor Thelma

§BUCHANAN, STEPHEN, BROADMOOR FARM, MILFORD, IND.
*Gilead Faithful 7 364 728 9705 400
s. Foremost Brilliant d. Fashion's Goldie of Maple Leaf
*Gilead Red 8 365 730 10060 486
s. Foremost Brilliant d. Gilead Pearl

§BUCKINGHAM, S. McLEAN, MOUNT FAIR FARM, WATERTOWN, CONN.
*Far Fields Pristine 8 365 730 8565 382
s. Cathedral Laddie of Far Fields d. High Meadows Dixie

BUMPASS, R. D., JADAN FARM, ROXBORO, N. C.
Jadan Master's Queen Jr2 305 915 6796 346
s. Quail Roost Master Max d. Beaver Creek Noble Queen
*Quail Roost NoMax Anna Sr4 336 1008 8507 383
s. Quail Roost Noble Maxim d. Quail Roost Noble Annie
*Royal Count's Myrtle 5 307 921 12274 679
s. Clear Springs' Royal Count d. Red Royal of Edgewood

§BURLINGHAM, LLOYD, TON o'GOLD GUERNSEYS, WOODSTOCK, ILL.
Ton O'Gold Holly R Jr2 325 650 5451 231
s. Liseter May Royal d. Ton O' Gold Holly's Glory
Ton O'Gold Juliana R Jr2 365 730 5718 285
s. Liseter May Royal d. Urbandale Princess Juliana

§BURTON, LAWTON, BRENDA-MYR FARM, LAWTON, OKLA.
Kelcrest Rex's Fern Jr4 339 678 9341 419
s. Meadow Lodge Rex's Strongheart d. Kelcrest Rex's Sibyl
*Queen's Quaint of C. D. Sr3 365 730 9794 495
s. St. Albans Actor Grandee d. Baron's Queen of C. D.

§BUTTS, SIDNEY E., ROCK HAVEN GUERNSEY FARM, MORTON, WASH.
*Daisy of Rock Haven Sr4 289 578 9241 456
s. Chicona Latife d. Grandee's Dawn of Rock Haven
*Larkspur of Chicona 7 321 642 8827 454
s. Chicona Norwood Major d. Lachesis of Chicona
Rock Haven King's Irma Sr2 343 686 11398 480
s. Rock Haven Dairyking d. Grandee's Iola of Rock Haven
Rock Haven Pablo's Dolly Jr2 318 636 5897 283
s. Chicona Nelson Pablo d. Damsel's Dimple of Rock Haven
Rock Haven Pablo's Norlina Jr2 323 646 7197 370
s. Chicona Nelson Pablo d. Avalawn Neldra

§CALHOUN, E. F., TWINKLE STAR RANCH, GRANTS PASS, OREGON
Burdette of Twinkle Star Ranch 7 365 730 11947 608
s. Lad's Shadow of Middale d. Birdina of Twinkle Star Ranch
Pocadot of Twinkle Star Ranch 13 365 730 10521 538
s. Lad's Shadow of Middale d. Pocahontas of Twinkle Star Ranch

§CAMPBELL, ALTON G., HOOF-PATTER FARM, PITTSBORO, N. C.
*Goldenrod's Patricia 5 346 692 5798 311
s. Quail Roost Goldenrod d. Beau Wanda
Hoof-Patter Gold Jr2 353 706 5870 297
s. Beaver Creek's Noble Chatam d. Carolina Gayflower
*Nero's Sylvia Ann's Lady 5 365 730 7526 401
s. Noble's Ben d. Nero's Sylvia Ann
*Notla Maxim Scarlett's Gale Jr3 365 730 7326 348
s. Clear Springs' Scarlett Maxim d. Notla Ginger

§CANN, H. E. & M. B., ESCO FARMS, WEST CHESTER, PA.
*Esco's Merry Queen 7 347 694 9855 531
s. C. F.'s Merry Boy d. Esco's Golden Queen
*Esco's Romulus' Jean Jr3 290 580 4585 276
s. C. F.'s Merry Romulus d. Esco's Merry Mame

§CARMAN, J. THOMAS, HIGHLAND FARMS, GLEN ROCK, PA.
Highland Chief's Dimple Jr2 365 730 8994 440
s. Coldspring's B. R. Chief d. Highland Farm's Beauty's Donna
*Highland Chief's Susie Jr4 314 628 9717 481
s. Coldspring's B. R. Chief d. Sara of Brooke's Cross
*Highland Farm's Beauty's Delia 5 365 730 8656 443
s. Coldspring's Beauty's Benedick d. Highland Farm's Noble's Della

§CARROLL, P. A., DOUGHOREGAN MANOR, ELLICOTT CITY, MD.
*+Manor Damsel 8 277C 554 8347 404
s. Dimple's Dixie of Mobjack d. Star of Doughoregan Manor
*Manor Gabrielle 5 349 698 7874 497
s. Gay Boy's Governor of Fulton d. Manor Dixie Lou

CARTER, HENRY H., WINDING LANE FARM, ROCKVILLE, MD.
*Winding Lane Lusty Starbright 5 280 718 7603 381
s. McDonald Farms Illustrious d. Nance's Golden Starbright

CARTER, ROBERT B., WINDING LANE FARM, ROCKVILLE, MD.
*Blues White Lily Bud 7 289 736 7858 390
s. C. F's King of The Blues d. Nance's Lily Bud

*Winding Lane Lusty Lulu Jr4 285 728 8916 449
s. McDonald Farms Illustrious d. Winding Lane Lucinda

§CHADBOURN, A. W., JR., BROADFIELD FARM, DOVER, N. H.
Broadfield Bessie May Jr2 305 610 6891 341
s. Forward Farms Vagabond d. Bessie of Roberts Farm
*Great Elm Bonnie 6 365 730 9703 447
s. Argilla Philonic of Red Gables d. Bonny of Red Gables

§CLARK, LEWIS T. & SONS, TIPTON ACRES, NEW ROSS, IND.
Chedco Winsome 5 365 730 7703 439
s. Chedco Captain d. Chedco Coquet

§CLARKE, R. F., MR. & MRS., OAK ARBOR GUERNSEY FARM, GASTON, OREGON
*Oak Arbor's Ginger 12 347 694 7078 331
s. Jiggs of Oak Park d. Virgina of Deer Island
Oak Arbor's Select's Mary Jr2 365 730 7840 398
s. Florham Commando's Select d. Oak Arbor's Supreme's Maggie
Oak Arbor's Select's Matty Jr2 365 730 8354 416
s. Florham Commando's Select d. Oak Arbor's Supreme's Matty
Oak Arbor's Select's Nancy Jr2 355 710 5417 293
s. Florham Commando's Select d. Oak Arbor's Supreme's Nan
*Oak Arbor's Supreme's Snow Jr3 365 730 6750 343
s. Double Supreme's Foremost Valor d. Oak Arbor's Snowdrop

§CLEAVELAND, FRANK, EAST HARTLAND, CONN.
*Broad Hill Jade Sr3 305 610 7933 358
s. McDonald Farms Indenture d. Broad Hill Sunshine

§CLEMSON AGRICULTURAL COLLEGE, CLEMSON, S. C.
*+Clemson Cavalier Penitence 8 244 488 7832 295
s. General's Twice Cavalier d. Clemson Royal Jingo

§CLEVELAND, NORMAN B., THE POPLARS FARM, AURORA, N. Y.
Tarbell Queen Dorothy Jr2 303 606 5998 317
s. Woodacres Supreme King d. Tarbell Champion Dorothy

§COELHO, VICTOR R., MARVICERN FARM, GILROY, CALIF.
*Bay Meadow's Dream 9 326 652 9990 563
s. Topside Trident d. Bay Meadow's Daris

COLBY, HOWARD H., COLBY DALE FARMS, ROMEO, MICH.
Langmeadow Mabelle Jr3 277 554 8400 433
s. Flying Horse Master's Monarch d. Langmeadow Labelle

§COLORADO A. & M. COLLEGE, FORT COLLINS, COLO.
College Gold May Cherub Jr2 284 568 4871 229
s. McDonald Farms Gold Boy d. College May Cloud Cherub

§COMSTOCK, GEORGE CARLTON, JR., CARLTON FARMS, MONTROSE, PA.
*Carlton's June Sr4 305 610 6471 296
s. Goodleigh Royal Ferdinand d. Carlton's Judy
Carlton's Millicent Jr3 287 574 4837 223
s. Carlton's King John d. Carlton's Margie

§CONGDON, STEPHEN M., NEPONSET RIVER FARM, FOXBORO, MASS.
Neponset River Caroline Sr2 288 576 4678 238
s. Wethersfield Aristocrat d. Morwood Caroline
Neponset River Tina Jr2 338 676 5640 305
s. Wethersfield Aristocrat d. Morwood Tina

§COONEY, JOHN R., DON-JO-WAL FARMS, BLAIRSTOWN, N. J.
Chief's Ellen Louise Jr2 276 552 7415 321
s. Ruleewen Chief d. Don-Jo-Wal Renown's Ellen
Country Girl's Mignonette 7 288 576 10348 459
s. Brooklandwood Bouncer d. Pharaoh's Country Girl
Dangra's Senora G.V.B. 7 306 612 10226 453
s. Brooklawn's Frank d. Brooklawn's Rose Mary
Don-Jo-Wal Lad's Elsa 5 291 582 9825 481
s. Master's Ruben Lad d. Don-Jo-Wal Renown's Ellen

§CORNELL UNIVERSITY, ITHACA, N. Y.
*Cornell Barbarian Edie 9 365 730 7422 324
s. Foremost Barbarian d. Cornell Royal Coquette

COTTRELL, A. M., ESTATE, MAPLE LAWN FARMS, ASHAWAY, R. I.
Maple Lawn Nola Sr4 365 903 8222 418
s. Greenway Watchful d. Maple Lawn Jessica

§COTY, WILLIAM D. & SON, LANGWELL FARM, SUMMITVILLE, IND.
*Maxim Sweethart of Maplewood 6 365 730 8040 358
s. Maplewood's Mahout Wonder Boy d. Polly's Hellen of Cedar Grove

COUZENS, MARGARET A., WABEEK FARMS, PONTIAC, MICH.
Wabeek's Daffodil Jr2 345 690 8067 360
s. Greenfield K Primate d. Wabeek Elsie
*Woodview June 9 329 658 9817 461
s. Juno S. of Cowham Farm d. Woodview Rose

§COWHERD, FRANK G., RED FOX FARM, VALLEY FALLS, N. Y.
*Willy-O-Lou's Bunny Sr2 287 574 6573 314
s. Gayhead's Capt. Nate d. Willy-O-Lou's Wildflower
Willy-O-Lou's Cap-Fay Sr3 343 686 8099 373
s. Gayhead's Capt. Nate d. Willy-O-Lou's Favorite

§CROCKER, BILL E. & CHARLES L., CROCKER FARM, PLYMOUTH, IND.
Butterfly Sue of Plain View 8 365 730 11116 639
s. Murray's Sir Maxapola d. Plain View Beauty Girl
Sue's Susie 6 365 718 10052 505
s. Spar Hill Merrily's King d. Butterfly Sue of Plain View

§CUSTER, A. J. & SONS, LEVELLAND FARMS, AUBURN, IND.
*Levelland Farm's Fern 6 320 640 6394 281
s. Meadow Lodge King's Master d. Caliph's Baby Fern
*Levelland Farm's Floy Sr3 365 730 9771 459
s. Meadow Lodge King's Master d. Levelland Farm's Flossie
*Levelland Farm's Gloria 7 342 684 9189 478
s. Marjohnelle C. King d. Beauty's Erma of Fremont
Levelland Farm's Jewel Jr2 365 730 9766 449
s. Meadow Lodge King's Supreme d. Levelland Farm's Star
*Levelland Farm's Modiste 5 315 630 9334 425
s. Meadow Lodge King's Master d. Sylvia Queen of Fairview Farms

§DAVIS, RICHARD, DAVISDALE'S FARM, WILMOT, WIS.
Davisdale's Buttons Sr2 294 588 6552 357
s. R. Lane's Yank d. Thistledown Valley Lea
*Thistledown Xanna Lea 8 364 728 9476 496
s. Thistledown Volunteer Ludene d. Thistledown Valley Lea

§DELEVETT, JEANNE S., ADELL FARM, REDDING RIDGE, CONN.
Five Star Betsy Sr2 249 498 4374 207
s. Langwater Deputy d. Bachelor's Sweet Betsy

*Ideal Lady Sunbeam 5 315 630 10434 507
s. Antietam Constant d. Ideal Sunshine
Locust Grove I. Lena Jr2 285 570 6688 354
s. Fairlawn H. Invincible d. Janson's Salena

$DENISON ENGINEERING COMPANY, LOCH LOMOND FARM, POWELL, OHIO
*Loch Lomond Quixote's Lady Jr4 365 730 7964 440
s. Glenleigh Quixote d. Royalite's Lady
Loch Lomond's Princess Annette 5 326C 642 9865 509
s. Riegeldale Emory's Radiant d. Rozetta's Queen Ann

$de RAISMES, RAOUL H., HILLANDALE FARM, JUTLAND, N. J.
*Hill Girt Judy 8 337 674 6777 346
s. Norand II of Hill Girt d. Galli-Curci of Hill Girt 2d
*Wil-Raime Butterfat Cherub Sr3 326 652 8124 368
s. Hilltop Butterfat Blazer d. Landhome Fad's Gamble
Wil-Raime Fairlawn Rosebud Jr2 365 730 7238 336
s. Fairlawn F. P. Joffre d. Blakeford Lady Rose
*Wil-Raime Ruby's Joy Jr3 322 644 6545 338
s. Cottage King H. d. Cottage Ruby

$DETAMORE, REGINALD H., BROOKE'S CROSS FARM, BALDWIN, MD.
*Brooke's Cross Permelia Jr3 284 568 6004 330
s. Riegeldale Emory's Count d. Willowmere Fair Peace

$DICKMAN, GEORGE & HENRY, GARNAVILLO GUERNSEY FARM, GARNAVILLO, IOWA
*Garnavillo Mint Julip Jr3 280C 560 5875 306
s. McDonald Farms Pre Kardinal d. Mound City Fern 2d

$DODGE, BOYNTON, STUART VIEW GUERNSEY FARM, ELLENSBURG, WASH.
*Stuart View Margaret Jr4 321 642 12276 604
s. Stuart View Challenger Lad d. Stuart View Nora
Stuart View Mary Jr2 365 730 9804 496
s. Stuart View Claud d. Stuart View Nan

$DODGE, JOHN B., STUART VIEW GUERNSEY FARM, ELLENSBURG, WASH.
*Notker's Lylabell Lee 5 337 674 11146 620
s. Chicona Notker d. Bernice's Young Bunny

$DODGE, MERRILL M., LOCUST NOOK FARM, ELLENSBURG, WASH.
Locust Nook Bernette Jr2 308 610 7815 417
s. Locust Nook Hunter d. Locust Nook Bernece Ann

$DODGE, WILLIAM E., STUART VIEW GUERNSEY FARM, ELLENSBURG, WASH.
*Stuart View Cathy Sr3 284 568 7598 404
s. Chuckanut Lynwood d. Stuart View Helen

$DUER, FRED L. & ALEXANDRIA H., DUER CREST FARM, BATAVIA, ILL.
*Marhawk Pretor's Heddy Jr4 215 430 5720 298
s. Rock Creek Pretor d. Plainview's Helen
*Rock Creek Golden Rose 6 314 628 10867 541
s. Rock Creek Royal d. Ridglydale's Golden Rose Alert

$DUKES, R. F., DUKES DALE FARM, ORANGEBURG, S. C.
Dukes Dale Bright Queen Sr4 305 610 6688 370
s. Janet's Bright Lad d. Dukes Dale Queen

$DUNAGIN, BEN P., SUNNY ACRES FARM, SPARTANBURG, S. C.
Edisto Farm's Elnora Jr2 297 594 7171 371
s. Clear Springs' Steadfast d. Edisto Farm's Etta
Medford's Maxim's Melinda Jr2 314 628 7727 387
s. Quail Roost Maxim's Medford d. Edisto Farm's Marlea
*Riverview Joena Sr3 282 564 5695 316
s. Croasdaile's Maxim's Pat d. Joena of Pleasant View

$DUNNING, LEON O., POLLY ACRES, DELTON, MICH.
*Judy's Julieann 9 289 578 5976 275
s. Tillie's Moo d. Cutler's Rosemont Belle Lass
Polly Acres Harriet Sr2 331 662 6254 326
s. Springhill Dan of Hope d. Polly Acres Hope
*Vanity's Lady of Villarus 10 341 682 12255 567
s. Golden Laddie of Elgercon d. Vanity of Villarus

$DUTCHER, LAWRENCE R., ROSENE FARM, PORT BYRON, N. Y.
*Rosene.Sparkling Melody Jr4 365 730 9199 476
s. Gardenville King's Rosene d. Sparkle of Three Springs

$EDISON, ARTHUR P., SPRINGHILL FARM, GRAND RAPIDS, MICH.
Royal's Springhill Sarah Jr3 301 602 7399 435
s. Lyrene Royal d. Jackline's Maid's Dolly
*Sunny Side Choice's Maid Jr4 292 584 7888 453
s. Cesor General's Choice d. Sunny Side Andy Maid
*Ultra Prince's Springhill Maid 8 302 604 9296 484
s. Ultra Prince of the Ridge d. Andy's Maid Sunny Side

EDWARDS, NILS, WEST CHESTER, PA.
*Esco's Romulus' Dinah Jr3 365 730 8459 477
s. C.F.'s Merry Romulus d. Esco's Merry Nina

$EGBERT, KEITH, EMRL FARM, BOW, WASH.
*Emrl Teresa Jr4 336 672 11386 625
s. Emrl Laddie d. Emrl Tess

$EGBERT, R. BRUCE, EMRL FARM, BOW, WASH.
*Theo-Vale Royal Adara Sr2 360 720 10932 561
s. Theo-Vale Double Royal d. Theo-Vale Leila

$ELLIOTT, DONALD F., DARBY VALE FARM, GALLOWAY, OHIO
Darby Vale Hilda Jr3 276C 552 5940 305
s. Welcome In Hornet d. Plain View's Princetta

$ELLIOTT, W. FRANK, FAIRVIEW FARM, HOOKSTOWN, PA.
*Admiral's Joy of Fairview Farm Sr2 349 698 10226 509
s. Antietam Admiral d. Fairview Kelly's Wenda

$ENGLAND, CHARLES P., GUERNLAND FARM, RISING SUN, MD.
*Guernland C. Princess Jr3 307 591 5515 334
s. Count's Progress d. Gem's Evergreen Nora

EVARTS, KATHARINE A., KENT, CONN.
Gilderdale Silver Charm Sr2 323 646 9492 454
s. Bog Meadow Silver King d. Flin Flon of Meadow Brook

$FAIR, FRANK D., FAIRDALE FARM, GROVE CITY, PA.
*Grandview's Larkspur Sr4 326 652 8902 403
s. Klondike Kingship d. Golden Arrow Polyantha Rose
Spang's Chelly of Janella Jr4 326 652 7370 333
s. Blakeford Alert d. Laddie's Janella of Frewvale

$FATCHETT, DONALD, HICKORY MANOR FARM, NO. 2, BLISSFIELD, MICH.
Hickory Manor Joyce Sr2 305 610 6355 325
s. Welcome In Forward's Max d. Hickory Manor Jewel

$FELDKER, JOANN, AN-JO FARM, WATERLOO, ILL.
Yankee's Sylvia of Meramecview Jr2 345 690 6774 350
s. St. Albans Glamour's Yankee d. Prairiemede's Silver Princess

$FELDKER, JOSEPH, AN-JO FARM, WATERLOO, ILL.
W. G. Gusta of Meramecview Jr2 307 614 7672 364
s. Sunnymede Warrior's Gentleman d. Casalago Faith's Augusta
Yankee's Anita of Meramecview Jr2 353 706 7168 326
s. St. Albans Glamour's Yankee d. Baptist Home Anna

FERRIS, FRANK W., MRS., SUMMERFIELD FARMS, NEW WILMINGTON, PA.
Summerfield Rose Jr3 324 941 7863 423
s. Forward Warbond Hamilton d. Summerfield Swallow

$FINK, HARVEY B. & VADA N., LA HAR VA FARM, ELKHART, IND.
La Har Va Emaline Jr3 333 666 9383 495
s. La Har Va Timothy d. Kenfleur's Emily Ideal

$FOUST, JACK C. & CONVERSE, JAMES T., MAYFLOWER FARM, URBANA, OHIO
Mayflower's Feather Jr3 306 612 7966 337
s. Foremost Footprint 4th d. Millcreek's Lucy

$FOXBOWER, JULIUS W., JUL-MAR FARM, WILMINGTON, OHIO
Crown King's Rosella Jr3 305 610 7946 362
s. Langwater Crown King d. Crown Prince's Roseleen

$FRAHM, HOMER, GRAND LAKE FARMS, CELINA, OHIO
*Chesta's Patty of Plain View 8 319 638 7691 314
s. Nickel Plate Noble d. Franchester Royal Dancer
*Grand Lake Demo's Fancy Sr4 357 714 7764 400
s. Raemelton Triumph Demonstrator d. Lady Fannie of Plain View
*Grand Lake Demo's Polly 6 349 698 12114 507
s. Raemelton Triumph Demonstrator d. Kenmar Hills Petunia
Grand Lake Laddie's Christine Jr2 364 728 6676 [illegible]
s. Grand Lake Esquire's Laddie d. Grand Lake Esquire's Carol
Grand Lake Laddie's Peg Sr2 282 564 3762 173
s. Grand Lake Esquire's Laddie d. Grand Lake Esquire's Pansy

$FREY, SIMON S. & LECKIE, F. D. & W. H., DARBY ACRES FARM, PLAIN CITY, OHIO
Darby Acres Emperor Nora Sr2 328 656 6973 287
s. Welcome In Emperor d. Wanda's Slogan Eve
*Mayflower's Country Petal 5 337 674 6402 298
s. Forward Farms Pharaoh d. Mayflower's Country Bloom

FULLER, HESTER & PARRISH, FULLER FARMS, SHELBYVILLE, IND.
Barbra-Lee of Brandywine Sr4 299 598 7751 347
s. Norol's Foremost Acme d. Ver-Lo-Lew Elnora
*Fuller Farms Golden Caroline Sr4 292 584 7514 377
s. McDonald Farms Golden Lad d. Plain Girl of Waterloo
*Fuller Farms J. Betsey 5 365 730 8746 394
s. Big Springs King John d. Bess's Lady of Waterloo
*Guernsey Maid's Confident Sr4 298 596 7939 430
s. McDonald Farms Jubilee d. Riegeldale Emory's Confident
Jerry's Hindsdale Cleopatra Sr4 365 730 7950 332
s. McDonald Farms Jerry d. Erin's Hindsdale Cymric
*St. Albans Grandee Dimple 7 317 634 6875 358
s. McDonald Farms Grandee d. St. Albans Actor's Dimple
*Starr Farm Miss Lilly 6 311 622 5062 247
s. Langwater Monopoly d. Missaukee Pansy's Lida

$GALLAGHER, HOWARD E., GALLAGHER GUERNSEY FARM, OLNEY, ILL.
*Lady Ann Alert 5 365 730 10811 592
s. Ridglydale's Idol Alert d. Valor's Bessie Ann

$GALLOWAY, E. J. & SON, REGAL FARMS, IONIA, MICH.
*Dion of Rich-Ann 5 303 606 8735 370
s. Lockshore Whirlaway d. Patsy of Rich-Ann
*Princess of Rich Ann 2d 5 307 614 10692 488
s. Lockshore Whirlaway d. Princess of Rich Ann

$GARDINER, R. H., OAKLANDS FARM, GARDINER, MAINE
Oaklands Alison Jr4 314 628 9242 449
s. Clearview Valor's Fashion d. Gayhead's Fair Alice
Oaklands Fashionabel 5 293 586 10028 551
s. Clearview Valor's Fashion d. Oaklands Eve
Oaklands Gaiety Jr2 365 730 10698 512
s. Great Elm C. Initiator d. Oaklands Glen's Laura
Oaklands Sarah Jean Jr2 282 564 7154 358
s. Great Elm C. Initiator d. Oaklands Fashionabel
Oaklands Verity Sr4 283 566 6967 339
s. Clearview Valor's Fashion d. Oaklands Glen's Laura

$GATES, W. B. SONS, EVERGREEN FARM, RICE, VA.
Gates' Raider's Peggy Anne 5 279C 558 7148 340
s. Midview's Golden Raider d. Peggy's Springtime

$GATES, W. B. SONS, HOLLY BROOK FARM, RICE, VA.
Charmer's Nell of Holly Brook Sr2 365 730 8783 436
s. Midview Charmer's Hannibal d. Gates' Golden Nell
Gates' Charmer's Janice Sr2 295C 590 7887 386
s. Midview Charmer's Hannibal d. Gates' Golden Jane
Gates' Independent Anna Sr2 340C 680 7961 434
s. Midview Majesty's Independent d. Haytokah Anna
Gates' Independent Evelyn Sr2 322C 644 5013 318
s. Midview Majesty's Independent d. Gates' Golden Evelyn
Gates' Independent Lassie Jr2 337C 674 6934 330
s. Midview Majesty's Independent d. Ladina of Evergreen
*Gates' Independent Pansy Sr3 316C 632 5995 343
s. Midview Majesty's Independent d. Gates' Golden Pearline
*Gates' Independent Princess Jr4 306C 612 6806 428
s. Midview Majesty's Independent d. Queenie of Evergreen
*Gate's Princess Buttercup 7 297C 594 9204 431
s. Midview's Golden d. Piney's Princess
*Gates' Raider's Fair 5 299C 598 8161 383
s. Midview's Golden Raider d. Queen's May Royal
*Holly Brook Majesty's Daisy Sr4 281C 562 6938 375
s. Midview Majesty's Independent d. Daisy's Pride of Walnut Valley
*Queenie of Evergreen 11 279C 458 7655 392
s. Midview's Golden d. Piney's Queen Jewel

$GENTIS BROTHERS & HUNTER, E. P., MON ROSA FARMS, OSSIAN, IND.
Mon-Rosa Farms Marie Sr2 298 596 7891 354
s. Kramer Farms King d. Lucille of Mon-Rosa Farm
Mon-Rosa Farms Meadow Belle Sr2 272 544 6732 320
s. Kramer Farms King d. Kramer Farms Sylvia

§GILDERDALE, BURTON G., GILDERDALE FARMS, SHARON, CONN.
*Sunny Lea Carol — 6 354 708 — 12601 622
s. King Sequel of Sunny Lea — d. Arethusa Elaine

§GOEBEL, HARRY & SON, WHISPERING CEDAR FARM, ANDREWS, IND.
Monarch's Rosa — Sr2 315 630 — 6978 366
s. McDonald Farms P. Monarch — d. Countryman's Rose of Chester
*+Whispering Cedar Bettejo — Jr3 305C 610 — 9217 540
s. Golden Grange W. Sylvester — d. Whispering Cedar Josephine
*+Whispering Cedar Eileen — 5 305C 610 — 12988 544
s. Golden Arrow Duke's Lucky — d. Byllie Roberta of Lone Maple
*Whispering Cedar Erma — Sr3 350C 700 — 10592 526
s. Golden Grange W. Sylvester — d. Whispering Cedar Eileen
Whispering Cedar Jan — Jr2 365 730 — 11048 489
s. Byers' Shirley's Classic — d. Whispering Cedar Janice
*Whispering Cedar Janice — Jr4 365C 730 — 13304 666
s. Golden Grange W. Sylvester — d. Whispering Cedar Julia
Whispering Cedar Jean — Jr2 314C 628 — 7622 339
s. Byers' Shirley's Classic — d. Whispering Cedar Julia
Whispering Cedar Lou — Jr2 365C 730 — 9109 446
s. Byers' Shirley's Classic — d. Gay Boy's Betty Lou

§GOULDIN, J. M., WINDSOR FARM, TAPPAHANNOCK, VA.
*+Windsor Valentine — Jr4 305C 610 — 8877 441
s. Riegeldale Emory's Pirate — d. Valentine of Armsted Hill

§GRAHAM, GLENN B., BLUFFTON, IND.
Buttercup of Graham's Farms — Jr2 279 558 — 6543 363
s. Tarbell Farms Peerless Emperor — d. Butter Ball of Eichhorn Farm
*Topsy of Sunny Nook — Jr4 348 696 — 8275 399
s. Union Farms Duke — d. Butter Ball of Eichhorn Farm

§GRAY, WILLIAM & TENER, FRANK, BRONZE ARROW FARM, SABINA, OHIO
*+Bronze Arrow Lucky Lady — Sr2 305C 610 — 11265 566
s. Bronze Arrow Gladiator — d. Ringold Lady Dora
*+Bronze Arrow Mar-Gene — Jr3 305C 610 — 8591 336
s. Bronze Arrow Gladiator — d. Lone Pine Marjorie

§GRAYBILL, JOHN H., TWILIGHT FARM, LANCASTER, PA.
*Clarabell Noel of Lindendell — 5 365 730 — 13080 626
s. Noel Top of Hill Girt — d. Skyld's Cora of Lindendell

§GREEN, J. M., GREENACRES FARM, RAMSEUR, N. C.
Illustrator King's Pansy — 5 286 572 — 8282 396
s. Illustrator's King Bennett — d. Paramount's Queen Julia

§GREENWOOD, W. G., GREENWOOD FARM, NEWPORT, OHIO
Greenwood Comrade Countess — Sr2 310 596 — 6694 348
s. Raemelton Corking Comrade — d. Greenwood Triumph Duchess

§GRIMES, WARREN G. & CHARLOTTE E., GLEN GROVE FARM, URBANA, OHIO
Glen Grove Radium's Babette — Jr4 285 570 — 6844 303
s. Welcome In Radium's Forward — d. Glenn Grove Nanette
Glen Grove Radium's Flossie — 5 245 490 — 9325 429
s. Welcome In Radium's Forward — d. Marvel of Shadeland
Shadeland July — 7 274 548 — 5317 282
s. McArthur of Spring Brook — d. Shadeland Joan Girl

§GROB, EDWARD R., EDTENA FARM, CULLMAN, ALA.
*Wilema's H. Pauline — Sr4 340 680 — 9832 442
s. McDonald Farms Holden — d. Wilema's Pauline
*Wilema's Lois — Jr3 292 584 — 8495 373
s. McDonald Farms High Landis — d. Wilema's Hortense

§GUNTER, LISTINE, GUNTER'S GOLDEN GUERNSEY FARM, WAGENER, S. C.
*Reliance's Foremost Nell — 5 308 616 — 6029 316
s. Riegeldale Emory's Reliance — d. L Betty's Clara

§GUNTER, LYSTON, GUNTER'S GOLDEN GUERNSEY FARM, WAGENER, S. C.
Gunter Golden Gula — Jr3 306 612 — 6019 301
s. Klondike Hollimark — d. Coker Don Lula

§HACKLANDER, C. E., MEADOWFIELD FARM, JANESVILLE, WIS.
*Meadowfield's Dora — 6 279 558 — 9666 453
s. Meadowfield's Patriarch — d. Glendora of Ore Hill

§HALLOWELL, WILLIAM L., FROGBROOK FARM, LENOX, MASS.
*Dreamwold Ruby Gem — 7 334C 668 — 9170 461
s. Argilla Raider — d. Dreamwold Rubymay

§HAMILTON, LYNN B., LYNNDALE FARMS, GLENDALE, ARIZ.
*Fairlawn Peer's Betsy — Jr3 164 328 — 3440 140
s. Fairlawn Actorine's Peerless — d. Fairlawn Hornet's Betty
Goose Valley Pearl — Jr3 311 622 — 8207 380
s. Nyala Peerless — d. Goose Valley Polly

§HANNEMAN, EDWIN & SON, GOLDEN ARROW FARM, MADISON, S. DAK.
*Mentor Farms Royal Florence — 6 292 584 — 8941 452
s. Liseter Royal Mentor — d. Mentor Farms Florence

§HANSEN, RUSSELL C., LONG ROCK FARM, STANTON, MICH.
*Gracie of Meadow Lane Farm — Jr3 195 390 — 6513 330
s. Major's Baron of Rockford — d. Dot of Meadow Lane Farm

§HARBIN, JOE H., PLEASANT VALLEY FARM, MULESHOE, TEXAS
Gaylord's Princess Alicia — Sr3 317 634 — 8722 400
s. Wethersfield Prince Edward — d. Gaylord's Golden Agnes
Molly Defiance — 6 347 694 — 10269 463
s. Cooper's Rex's Paul — d. Jolly Defiance

§HARBIN, P. B. & RALPH, PLEASANT VALLEY FARM, MULESHOE, TEXAS
*Harbin's H. I. Milly — Sr3 359 718 — 12166 616
s. Gayhead's His Idol — d. Douglaston Maharanee Marpa

§HARDIN, EARL E., GOLDEN CHARM FARMS, BOW, WASH.
*Avalawn Pippin — Sr3 316 632 — 9078 535
s. Flying Horse Clara's General — d. Avalawn Procis

§HARNDEN, M. G., NOELBROOK RANCH, SEDRO WOOLLEY, WASH.
*Noelbrook Ace's Rose — 9 364 728 — 10547 558
s. Revilo Ace — d. Woodmere Roselyn
Noelbrook Ace's Rosetta — Jr2 341 682 — 9188 466
s. Revilo Ace — d. Noelbrook Rosalie

§HARRIS, GORDON L., SOLITUDE FARM, ROYAL OAK, MD.
*Solitude's Jill — Sr3 306 612 — 8568 425
s. Solitude's Seaman First Class — d. Noel's Merrily of Hill Girt

§HARTWAY, ERNEST J. & SON, LENOX, MICH.
*Bancroft Acres Noble Pride — 8 365 730 — 7117 360
s. Fairholm Noble — d. Pride of Cat Head

§HARVILLE, THOMAS, MRS. & HARVILLE, ARTHUR, AVALON FARM, NEW MILFORD, OHIO
Avalon Brilliant Francine — Sr3 297C 594 — 9443 421
s. Langwater Brilliant — d. Rose King's Frances of Avalon
*Avalon Rose King's Beth — Sr4 362 724 — 7699 379
s. Argilla R. King — d. Avalon Coronet Maltie
*Avalon R. Ultra Belle — Sr4 314 628 — 7716 403
s. Argilla R. King — d. Ultra Marvel of Avalon
*Brilliant Lady Laughter — 6 333 666 — 11367 485
s. Langwater Brilliant — d. Marvel's Laughter of Avalon

§HATFIELD, CLARENCE, JR., WICHITA, KANS.
*+Sunbright King's Bonita — 6 305 610 — 7687 399
s. Daisy's Sunbright King — d. Gypsy Queen's Bonnie Girl

§HAWN, ALBERT L. & DOROTHY N., WHITE WATER RANCH, LEABURG, OREGON
*Choice Princess Gem — Sr3 308 616 — 6569 342
s. Valley Gem Napoleon — d. Choice Princess Betty
Cla-ore Knight's Lassie — Jr2 360 720 — 11204 570
s. Chicona Novelty's Knight — d. Lady of Cla-ore

§HAXSTUN, RICHARD C., MOREAU FARMS, FORT EDWARD, N. Y.
*Moreau Farms Suzanne — Jr3 305 610 — 11369 507
s. Fra-Mar Pharaoh — d. Etta of Hickory Hollow

§HAXSTUN, R. C., JR., MOREAU FARMS, FORT EDWARD, N. Y.
Moreau Farms Helene — Jr2 351 702 — 10849 446
s. Fra-Mar Pharaoh — d. Elm Lea Guard's Helene

§HAYES, HAROLD M. & SON, BROOKSIDE, NORTH GRANBY, CONN.
*Mainstone Queen Tulip — 6 291 582 — 8126 359
s. Howland Noble Ritor — d. Mainstone Pom Pom

§HEIDENREICH, RAY LEE, GLENDALE FARM, WOODBINE, ILL.
*Mary Herman's Tulip — Sr4 288 576 — 6275 306
s. Burton Lane's Sargon Herman — d. Tulip Classic Queen

§HELLER, DANIEL H., FEURA FARM, FEURA BUSH, N. Y.
*Feura Noble Queen — 5 365 730 — 11888 595
s. Groton House Noble — d. Feura Buttergirl

§HERBERTS HILL FARMS, INCORPORATED, HERBERT'S HILL FARM, WEST CHESTER, PA.
*Glensburnie Glen's Huldah — 8 307 614 — 6663 306
s. Glenheart — d. Independent Huldah of Pinebrook
*Glenburnie Royal's Gardenia — 7 332 664 — 9222 441
s. Coldspring's Hardwick's Royal — d. Glenburnie Golden 4th

§HERKLOTZ, RUDY, MA-RU MEADOWS, LAPEER, MICH.
*Ma-Ru Meadow's Marilana — 6 337 674 — 7551 394
s. Ma-Ru Meadow's Pharao — d. Ma-Ru Meadow's Marylin
*Ma-Ru Meadow's Stella — 5 344 688 — 10808 518
s. Ma-Ru Meadow's Nero — d. Ma-Ru Meadow's Selena

§HERSEY, LEROY H., KNIGHTONGALE FARM, EDGEWATER, MD.
*+Knightongale Queen Linda — Sr3 305C 610 — 8190 368
s. Quail Roost King Bell Buoy — d. Pleasant Plains Slogan's Luster

§HETZNER, HENRY, SAGINAW, MICH.
*Morninglory Hazel — Jr4 281 562 — 10000 424
s. Duane of Meadow Brook — d. Morninglory Molly Ann
*Morninglory Shirley — Sr3 267 534 — 7146 352
s. Duane of Meadow Brook — d. Longacres Belinda

§HOFF, ANDREW J., WALNUT BOTTOM GUERNSEY FARM, NEW WINDSOR, MD.
*Walnut Bottom's G. Opaline — Jr4 326 652 — 8613 428
s. Langvalley Eyebright Gentleman — d. Penn View Opaline
Walnut Bottom's Levity Sara — Jr2 316 605 — 5540 272
s. Langvalley Levity Judge — d. Walnut Bottom's St. Sal.

§HOLCOMB, TUDOR F., BROAD-HILL FARM, WEST GRANBY, CONN.
Broad Hill Fern — Jr2 349 698 — 7871 410
s. Broad Hill Traveler — d. Broad Hill Eudeyne
Broad Hill Juliana — Sr2 268 536 — 6340 318
s. Pharos King Watchman — d. Watchful Ada
*Broad Hill Lass — 12 359 718 — 16466 712
s. Heartsease Butterfat Favor — d. Whimsy Moonlight
*Watchful Ada — 5 282 564 — 8509 459
s. Pharos Frost King — d. Whittemore Farm Watchful Aster

§HOOVER, PAUL, SPUDRIDGE FARM, GOSHEN, IND.
*Spudridge Jalena Iris — Sr3 320 640 — 7553 434
s. Normandy Levity Reliant — d. Spotty's Jalena of Niles
*Spudridge Jane's Tulip — 5 365 730 — 12248 612
s. Yellow Creek Meadow Alert — d. Spudridge Colly's Jane

§HOUSEL, WEBSTER H., VERDANT VALE FARM, WHITE HOUSE STATION, N. J.
*General's Flurry — Jr4 348 696 — 9654 420
s. Vander Haven's General — d. Vander Haven's May Girl
*Golden Cherub's Fannie — 12 117 234 — 3138 166
s. Penrod's Golden Cherub — d. Fannie of Wakefield

§HUDSON BROTHERS, MEADOW LANE FARM, BERRIEN CENTER, MICH.
*+Meadow Lane Beatrice — Jr4 305C 610 — 10714 567
s. Superior of Tamarack Ridge — d. Blossom's Beauty of Meadow Lane
+Meadow Lane Julianna — Jr2 305C 610 — 9623 480
s. Meadow Lane Flash — d. Meadow Lane Julia
*+Meadow Lane Mirth — Jr4 305C 610 — 8824 415
s. Superior of Tamarack Ridge — d. Martha's Merry of Meadow Lane
*+Paulette of Meadow Lane — 9 305C 610 — 11508 687
s. Superior of Tamarack Ridge — d. Pride's Pauline of Meadow Lane

§HURLBUTT, RALPH B., HURLBUTT HOMESTEAD, GALES FERRY, CONN.
Birchfield Annolla — Jr4 336 672 — 9534 425
s. Chedco Caroler — d. Birchfield Adanna
*Deep Lake Lady Nancy — 6 313 626 — 7536 357
s. Green Meads Hi-Light — d. Biscoe Heartsease's Grace
Eolia Pam — Jr2 266 532 — 7386 320
s. Wollpen Agent — d. Eolia's Patricia
Golden Harvest Hugenot — Jr2 313 626 — 8923 406
s. Boulder Bridge Fame — d. Golden Harvest Humoresque

§ILLINOIS, UNIVERSITY OF, URBANA, ILL.
Honey Locust Lois — Sr2 327 654 — 7375 348
s. Curtiss Candy Heir Dafoe — d. Ruby's Honey Locust Princess
*Illini Penrod's Diana Lyn — Jr4 313 626 — 7243 356
s. St. James Boy's Penrod — d. Illini Fiery Reflection Diana

§IOWA STATE COLLEGE, AMES, IOWA
*Ames Alpha — 5 176 352 — 4632 226
s. Boulder Bridge Climax — d. Glory of Iowagold

JACKSON, RUTH, UPAWAY FARMS, ASHVILLE, N. Y.
*Idylbrook Mistress Squaw 7 365 1095 18257 1007
s. Monie's Maestro of Elmwood d. Idylbrook Carib's Squaw

§JACOB, MYRON, MERM FARM, RIGA, MICH.
*Merm Farm Fair Jane Jr4 286 572 9923 505
s. Fairlawn Blanche's Lad d. Lucky's Mandy of Merm Farm
Merm Farm F. Flower Jr2 301 602 7940 384
s. Fairlawn Blanche's Lad d. Lucky's Mandy of Merm Farm

§JACOB, RONALD, MERM FARM, RIGA, MICH.
Merm Farm Fine Lady Sr2 300 600 9058 430
s. Fairlawn Blanche's Lad d. Honey's Goldie of Merm Farm

§JENNINGS, C. H. & SONS, PLANE VIEW GUERNSEY FARM, IOWA CITY, IOWA
*Plane View King's Pansy 6 309 618 6612 324
s. Clermont Dicta's King d. Katharine of Fertile Valley
*St. Albans Acta Val G. A. Cup 5 365 730 9376 412
s. St. Albans Actor Valiant d. St. Albans Grandee A. Cup

§JESSUP, MILDRED I. & HOVER, CARL E., CHARMIL FARM, ANDERSON, IND.
Broadmoor Rosette Sr4 323 646 7162 383
s. Pine Manor Cherokee d. Rosemary of Orchard Lawn

§JESSUP, ROGER W., ROGER JESSUP FARMS, GLENDALE, CALIF.
Sun Glow Bonney Jr4 250 500 8750 421
s. Charley of Kamilche d. Opal of Kamilche

JOHANNA FARMS, INCORPORATED, MEADOWLANE FARM, PENNINGTON, N. J.
*Haro's Dolly Sr3 305 610 5970 304
s. Glenburnie Haro d. Meadowlane Dora
*Meadowlane Liddy 8 357 714 9274 425
s. Glenburnie Valiant d. Norwood Esther's Lillian
Meadowlane Louise Jr2 305 610 4567 246
s. Glenburnie Haro d. Meadowlane Lucille
Meadowlane Marve's Dorothy Jr2 365 730 7421 394
s. Meadowlane Marve d. Meadowlane Golden's Dawn
*Meadowlane Skylark 9 365 730 7644 345
s. Glenburnie Valiant d. Norwood Princess Sylvia

§JOHNSON, ALBERT, MOUNT VERNON, WASH.
Dreamette Bandleader 5 365 730 9536 526
s. Chicona Bandleader d. Dreamy Eyes of Chicona
Molly of Estoos Ranch Jr2 315 630 7633 422
s. Don Pablo d. Estoos Ranch Mable
Nelody Leonidas 6 317 634 8002 444
s. Chicona Leonidas d. Nilva of Chicona

§JOHNSON, W. A. & SONS, VALLEY ROGUE GUERNSEY FARM, GRANTS PASS, OREGON
*Lucinda of Valley Rogue 7 265 530 9894 463
s. Lad's Shadow of Middale d. Penny's Gay Lassie
*Valley Rogue Cleo 5 298 596 9511 443
s. Quality Farm Bettina's Captain d. Lucietta of Valley Rogue
*Valley Rogue Phoebe 6 318 636 8535 422
s. Chuckanut Phylbond d. Corfu's Queen Viola

§JOHNSON, WALTER, MR. & MRS., NORTH FARM, CHAZY, N. Y.
*Greenacres Ultra Valentine 9 287 574 7977 368
s. McDonald Farms Excelsior d. Greenacres Caprice
*North Farm Achilles' Beulah Jr3 365 730 12797 516
s. Whimsy My Antonia's Achilles d. North Farm Bertha
*North Farm Achilles' Sunset Sr3 354 708 11023 481
s. Whimsy My Antonia's Achilles d. North Farm Starlight
*North Farm Mabel 5 311 622 10402 450
s. Tri-Gables Joeman d. North Farm Mariette
*North Farm Margo 6 305 610 8167 363
s. Tri-Gables Joeman d. Victor's Marge
*Sunset Ledge Princess Josepha 5 281 562 8006 379
s. Green Meads Sunset King d. Mountain Brook Josephine

§JOHNSTON, CLYDE R. & BATES, W. H. & BONNIE, ROCKGLEN FARM, CARTHAGE, MO.
*Dondale Ace's Kate Sr3 282 564 9739 441
s. Dondale Plutocrat's Ace d. Dondale Kathleen

§JONES, RONALD B., ONE OAK FARM, FALLSTON, MD.
Malie of Locust Grove Sr3 365 730 10373 508
s. McDonald Farms Incavo d. Hopeful of Locust Grove

§JOSI, ERNEST & CARL, CLAIRMONT FARMS, OREGON CITY, OREGON
Clairmont Pharaoh's Loretta Sr3 267 534 6534 319
s. Wandamere Pharaoh d. Loretta of Tullibee Farm

§JUMP, DALE C., GUERN-DU FARM, KENTON, OHIO
Guern-Du Avalon Donna Jr2 365 730 6660 315
s. Rosewald Mussolini's Autocrat d. Heloise of Allendale

§KEHRET, CARL E., CRESTWOOD FARM, AUSTIN, MINN.
*+Bloom's Charming Girl Sr3 305C 610 8009 442
s. Rockingham Charming Lad d. Bloom of Streverling Farms
*+Boulder Bridge Quinoline 8 292C 584 9639 478
s. Valleywood Valiant Hero d. Ridglydale's Bell Alert
*+Sequel Crystal of Crestwood 7 301C 602 10672 530
s. Sunny Valley Sequel's King d. Crystal Springs Celeste

§KEHRET, CARL E. & CARL E., JR., CRESTWOOD FARM, AUSTIN, MINN.
+Clover Glen Lady Jr2 305C 610 6706 366
s. Boulder Bridge Goldfinder d. Clover Glen Roxie

§KENISTON, ROBERT L., KEN LEE FARM, NEWMARKET, N. H.
*Great Elm His Roslyn Jr3 305 610 7877 389
s. Gayhead's His Pride d. Great Elm Roselind
Ken-Lee Prince's Wild Rose Jr2 305 610 5625 286
s. Rosewald Buttercup's Prince d. Highlander's Wild Heather

§KENNEDY, GRAFTON S., HARMONY HILLS, HAVRE de GRACE, MD.
*Daisybet of Ann's Acres 9 365 730 6667 336
s. Fox Dean's Golden Prince d. Edgewood Betsy
*Il Duce's Lou of Harmony Hills Jr4 292 584 4696 238
s. Rosewald Il Duce Supreme d. Bettie Lou's Princess Ann

§KEPPLE, E. D., KEPPLE ACRES, FARMINGTON, ILL.
*Kepple Acres Jean Sr3 341 682 9081 494
s. Curtiss Candy Levity Paul d. King Fred's Blossom
Kepple Acres Jewel Jr2 362 724 7901 417
s. Curtiss Candy Levity Squire d. Rosymorn Glamour Irene

§KERN COUNTY UNION HIGH SCHOOL, BAKERSFIELD, CALIF.
*Adohr Action's Pearline Jr4 325 650 9760 486
s. Adohr Supreme Action d. Happyholme Pret. Pearlette
*Adora's Beauty of Golden Glow 9 305 610 8661 433
s. Happyholme Dorie's Pretorian d. Adora of El Verano
*Kearney Park Alice 8 365 730 13870 653
s. Happyholme Nancy's Baron d. Sandra of San Antone
*Kerndale Lilac's Ruth 11 319 638 8115 371
s. Troutmere Redfield d. Emigrant Donna Pearl
*Kerndale Rachel's Carrol 5 302 604 8804 434
s. Kerndale E Rose's Caesar d. Kerndale Plum's Rachel
Kerndale R. Nell's Kathy Jr2 301 602 6410 293
s. Golden Crock Star's Kid d. Wescon's Norbeau's Ruby-Nell

§KETNER, A. Q., KOOTEM FARM, MURPHY, N. C.
Mission Villa's Rose Mary Jr2 280 560 5041 232
s. Rose Maxim's George d. Mission Villa's Veronica
*Nodla Mazie 8 358 716 6082 270
s. Quail Roost Prince Dudley d. Willa Mae Foremost

§KING, LEWIS E., ELMSTEAD FARM, NORTH BROOKFIELD, MASS.
Elmstead Dolly P. Marie Sr2 319 638 6790 356
s. Elmstead Dolly's Foremost d. Elmstead Pilot's Marie
Elmstead Foremost D. Gray Sr2 324 648 6057 295
s. Elmstead Faith's Foremost d. Elmstead D. Golden Gray

§KLAPPROTH, CHRISTIAN P. & E. VIRGINIA, VACRIS FARM, PHOENIX, MD.
Vacris Farms Wistaria Jr3 196 392 4677 232
s. Fritzlyn Ultra Valor Boy d. Islander's Wistful

§KNIGHT, BETTY JANE, KNIGHTDALE FARM, GUILFORD COLLEGE, N. C.
Knightdale No Max Victoria Sr2 282C 564 6005 280
s. Quail Roost No Max Master d. Knightdale Count's Valence

§KOLOWRAT, HENRY, STEBBINS FARM, MONSON, MASS.
*Ken Peg 9 278 556 9067 380
s. Mount Hope Raider d. Ken Peggy
*Stebbins Denca's Starlight Sr4 299 598 11049 530
s. Grassland Denca's Best d. Rex's Starlight of Ware
Sylvester Dolphin Sr2 311 622 8460 436
s. Green Meads Proud Secret d. Conrad's Peter's Dolphin

§KOLOWRAT, MARY, STEBBINS FARM, MONSON, MASS.
Grassland Hiwood Fair Polly Sr4 265 530 9055 372
s. Fairview Sequel's Valle d. Emerson Farm Polly

§KONISHI, FRANK, SUN RISE FARM, PLATTEVILLE, COLO.
Tutsie's Golden Tillie 5 365 730 7647 399
s. Cathedral Ross Rilma d. Sun Rise Tutsie

§KONISHI, MARTHA, SUN RISE FARM, PLATTEVILLE, COLO.
Sun Rise Golden Faithful Jr2 336 672 5149 279
s. Quail Roost Golden Choice d. Sun Rise Golden Faith
Sun Rise Golden Linda 5 365 730 10007 484
s. Cathedral Ross Rilma d. May's Sun Rise Golden Mirth

§KRUEGER, NORMAN E. & HARRY W., KRUEGER FARMS, FORT WAYNE, IND.
Covington Hills Golden Dimples Jr2 306 612 7405 320
s. Pine Manor Golden Supreme d. Crown Supreme's Dimple
Polly Ann of Prairiedale 8 303 606 9760 407
s. Raemelton Triumph Bruin d. Evalon Royal Patty

§LACHMAN, HAROLD & RICHTER, WALTER H., JOHN PLAIN FARM, CARY, ILL.
Elm Lane Sunbonnet Sally 7 287 574 6753 310
s. Blitzkrieg of Elmenhorst d. Governor's Pet

§LAKE, HOMER S., ESTATE, MAPLE LAWN FARMS, LYONS, N. Y.
Maple Lawn Baron Min Sr2 298 596 5594 261
s. Douglaston Baron Kenyon d. Maple Lawn's Maud

LANSDOWNE FARMS, INCORPORATED, PROSPECT, KY.
Lansdowne Eva Sr2 349 821 12621 547
s. Flying Horse Footprint d. Audacity Eva of Green Acres
*Lansdowne Isis Jr3 365 947 12037 609
s. Flying Horse Footprint d. Isis of Green Acres

§LARRABEE, GEORGE W., JR., JUNIPER LEDGE FARM, BATH, MAINE
*Jeanette of Juniper Ledge 5 352 704 8353 471
s. Langwater High Honor d. Caphir Farm Julia
*Wolfpen Mirror 6 365 730 6563 290
s. Wolfpen Agent d. Wolfpen Mystery

§LARSON, SIMON C. & WAY, JULIUS I., WAYLAND FARM, MILLINGTON, ILL.
Mavis' Paula of Wayland Sr2 264 528 7469 386
s. Langwater Prize d. Sharon's Mavis of Wayland

§LAWRENCE, B. L., WHALLEY'S POINT FARM, CHARLOTTE, VT.
*Whalley's Adak 8 297 584 9598 509
s. Fame of Woodside d. Georgina of Cold Spring Harbor
*Whalley's Enigma 6 303 606 7825 425
s. Gallant of Woodside d. Mystery of Woodside
*Whalley's Helen Sr4 272 544 9094 376
s. Morning Star of Woodside d. Hector's Echo
*Whalley's Ruehew 6 321 642 7816 441
s. Gallant of Woodside d. Hector's Echo
*Zest of Woodside 6 303 606 9102 400
s. Fame of Woodside d. Loretta of Stratford Fields

§LEHMANN, EDISON, PRAIRIE FARM, BERNE, IND.
*+Parmerlee Place Gaiety Queen Jr4 305C 610 9270 487
s. Golden Grange Vigo d. Ver-Lo-Lew Gaiety Girl
*+Prairie Farm Nora Jr3 305C 610 8792 436
s. Circle Drive's Levity Czar d. Crescent's Nan

§LINDSEY, CARL, WALNUT CORNER FARMS, ALVIN, ILL.
Locust Crest Amy's Mirth Jr2 312 624 7530 347
s. Curtiss Candy Levity Slogan d. Sadie's Amy of Locust Crest

§LIPE, WILLARD C., LIMESTONE CREEK GUERNSEY FARM, MANLIUS, N. Y.
Jewel of Windy Acres Jr4 301 602 12488 641
s. Foremost Jeweller d. Dimple of Windy Acres

§LITTLE, IRVIN L. & ELLA O., FOLLY FARM, GRIDLEY, CALIF.
Cederquist De Nettie's Cora Sr4 295 590 7284 338
s. De Nettie's Pretorian d. Kerndale Cora Picture
Valley Oaks Clementine Jr4 299 598 9188 463
s. Siwash Ethel's Commando d. Holmwood's Foremost's Clarice

§LOBERG, OSCAR, CRYSTAL STREAM FARM, NELSONVILLE, WIS.
Snowing of Crystal Stream Sr2 325C 650 8118 417
s. Franchester Free Lecturer d. Crystal Stream's Snowflake

§LOVGREEN, JOHN E., CLAIRE HAVEN GUERNSEYS, EAST STANWOOD, WASH.
Claire Haven Triumphant Hope Sr2 365 730 12136 598
s. Baker View Theda's Triumph d. Tilla's Honey

§LUKAVICH, THEODORE, LUKDALE FARMS, WEST SUNBURY, PA.
*Ann-Tony Farms Ellen — 5 348 696 — 10880 492
s. Coldspring's Hardwick's Jim — d. Ellen of Dundee
*Lukdale Bessie Ann — Jr3 326 652 — 7622 380
s. Rockingham Volunteer — d. Princess Bess of Dundee
Lukdale Mollie — Jr2 288 576 — 5559 287
s. Lukdale Admiral Levi — d. Lukdale Alexis' Polly

§MAITLAND, GERTRUDE M., MAITLAND'S RANCHITO, DULZURA, CALIF.
*Harwood's Glorianna — Sr3 281 562 — 6952 377
s. McDonald Farms Harwood — d. Glory Hallelujah Butterfat

§MALLORY, STANFORD C., MR. & MRS., WENDOVER FARM, MENDHAM, N. J.
+Brooklawn's Lilly Eva — 5 305C 610 — 7807 396
s. Flying Horse King's Trumpeter — d. Lilly of Green Acres
*Heritage's Lassie — 5 331C 662 — 7902 407
s. Brooklawn Heritage — d. Brooklawn's Ultra Lassie

§MARTIN, BERT W., LAKEHOLM FARMS, MOUNT VERNON, OHIO
*Royal Audacity Longchance — Jr3 242 484 — 4838 271
s. Fair Royal Abbess — d. Audacity Long Chance

§MARYLAND, UNIVERSITY OF, COLLEGE PARK, MD.
*U. of Md. Patrick's Primrose — 9 356 712 — 10252 547
s. Blakeford Patrick — d. Warrior's Rosette of Rossbourg

§MASSIE, WARREN, ELM GLADE FARM, LAKEVILLE, OHIO
Elm Glade Faith — Jr4 365 730 — 6819 356
s. Ideal's Prince Regent — d. Elm Glade Mabella

§MAY, C. EDGAR, BROWNSTONE FARMS, DOVER, PA.
*Brownstone Farms Beatrice — Sr3 327 654 — 9386 430
s. Highland Farm's Beauty's Atlas — d. Brownstone Farm's Patrecia
*Brownstone Farm's Geraldine — Sr4 327 654 — 7588 384
s. Highland Farm's Beauty's Atlas — d. Brownstone Farm's Patrecia
*Brownstone Farms Maryanne — Sr3 365 730 — 10383 481
s. Mt. Ararat Royal Future — d. Hillside Supreme Priscilla
Brownstone Farms Nellie — Sr2 364 728 — 8538 451
s. McDonald Farms Gladiator — d. Brownstone Farm Diana

§MAY, WALDO E. & KNAPP, W. W., LONGACRES FARM, EATON RAPIDS, MICH.
Longacres Bubbles — Jr2 306 612 — 7026 374
s. Meadow-Gold R. Watchful — d. Longacres Eloise
Longacres Cecelia — Jr2 318 636 — 6888 405
s. Meadow-Gold R. Watchful — d. Longacres Goldrex's Yvonne
*Longacres Eloise — 6 365 730 — 8835 493
s. Fairholm General's Prince — d. Rose Mary Ann
*Longacres Goldrex's Yvonne — Sr4 347 694 — 10631 518
s. Cowham Farm Goldrex — d. Lucia's Marshia
*Rose Mary Ann — 11 365 730 — 9311 534
s. Martan's Proud Pat — d. Lucia's Mary Ann

McCANN, FRASIER W., GOLDEN HARVEST FARM, BRIDGEWATER, CONN.
Coronation Hector's Joanne — Jr2 300 594 — 7555 403
s. Coronation Hector — d. Gardenville Princess Joan
*Golden Harvest Fedelia — Jr4 266 532 — 4446 215
s. Golden Harvest Valiant — d. Golden Harvest Maxim Felicia
Golden Harvest I. Annabel — Sr2 314 628 — 4894 300
s. McDonald Farms Impressive — d. Whimsy Annabell Lee
McDonald Farms Valor Jackie — 6 324 648 — 7176 451
s. McDonald Farms Valor — d. Maple Lane Africander's Lass
Mt. Ephraim Princess May — Jr2 303 606 — 6436 308
s. Gardenville Coronation Prince — d. Coldspring's Romulus' Rose May
Mt. Ephraim's Countess Lizzie — Sr4 271 542 — 9491 483
s. Antietam Gypsy Count — d. Sterling's Lizzie
Mt. Ephraim's Princess Rose — Sr3 261 522 — 6688 337
s. Gardenville Coronation Prince — d. Cosquay's Double Rose

§McCARTY, WILLIAM I., STARDUST FARM, ADELPHIA, N. J.
Esco's Royal Happiness — Sr3 249 498 — 6424 288
s. Hill Girt Royal Butter Boy — d. Esco's Merry Happiness
*Viewsite Esther's Fides — 5 229 458 — 7134 332
s. McDonald Farms Instance — d. Talinona Esther

§McCREADY, RICHARD F., LITTLE STONER FARM, WINCHESTER, KY.
*Little Stoner's Bright Blossom — Sr3 341 682 — 7440 365
s. Red Cross Bright Maxim — d. Sugar Grove's Harriet's Patsie

§McGLOTHLIN, G. H., WILLOW VALLEY FARM, RUSH, KY.
Hickory Hill Kameo — 5 278 556 — 5341 277
s. Langwater Vicar — d. Sheppard Farm's Kamay
Willow Valley Dawn — Sr3 336 672 — 8959 372
s. Graceland Bomber's Valor — d. Darline of Willow Valley
Willow Valley Diana — Jr2 312 624 — 6468 352
s. Graceland Bomber's Valor — d. June of Willow Valley
Willow Valley Lassie — Jr3 319 638 — 6151 299
s. Graceland Bomber's Valor — d. Lassie's Maid Marian

§McINTOSH, FLORENCE P., STRATHBRAN FARM, CAYUGA, N. Y.
*Strathbran Dorothy — Jr3 316 632 — 7668 346
s. Strathbran Socrates — d. Strathbran Daisy
Strathbran Lydia — Jr2 290 580 — 4209 227
s. Pharos Improver's Donan — d. Strathbran Daisy

§McLEAN, GEORGE P., ESTATE, HOLLY FARM, SIMSBURY, CONN.
*Holly Farm Armela — 5 322 644 — 7493 402
s. Holly Farm Stars and Stripes — d. Holly Farm Remembrance
*Holly Farm Governess — 5 321 642 — 10174 439
s. Holly Farm Stars and Stripes — d. Holly Farm Ginger
*Holly Farm Gypsy Maid — Sr3 316 632 — 6435 286
s. Argilla Paladin — d. Holly Farm Gypsy Jane
Holly Farm Levity Dorothy — Sr2 365 730 — 7246 375
s. Holly's Levity King — d. Holly Farm Lady Dorothy
Holly Farm Sharlene — Jr2 299 598 — 4891 224
s. Argilla Paladin — d. Holly Farm Palotteri
Holly Farm Shileen — Jr2 313 626 — 4796 212
s. Argilla Paladin — d. Holly Farm Palotteri

§McMURTRIE, R. H., FAWN LAKE FARMS, HUNTINGBURG, IND.
*Fawn Lake Count's Opal — Jr3 284 568 — 5599 331
s. Pine Manor Count of Lakewood — d. Valley Set's L. Pearl
*Fawn Lake Count's Rita — Jr3 317 634 — 5730 303
s. Pine Manor Count of Lakewood — d. Walker Farms Piper's Rosalin
Fawn Lake Romancer's Babe — Sr2 327 654 — 7031 380
s. Normandy Romancer — d. Fawn Lake Count's Betty

§McPHERSON, THOMAS R., McPHERSON FARMS, MEBANE, N. C.
McPherson Farms Mary Ann — Sr2 324 648 — 7019 390
s. Hillandale Katydid's Farm King — d. Prince's Joy's Tempie
McPherson Farms Susie — Jr4 362 724 — 9508 475
s. Hillandale Katydid's Farm King — d. Maxim's Joe's Lady Sue
McPherson Farms Virginia — Sr2 365 730 — 9406 439
s. Hillandale Katydid's Farm King — d. Skuggek Comet's Gladstone

§McVAUGH, JOHN B., EDEN HILL FARM, HOCKESSIN, DEL.
Eden C. Lidia — Jr2 306 612 — 4702 221
s. Lord Calvert — d. Eden F. Heroine

§MEIER, FRANK E., FLYING M. RANCH, OREGON CITY, OREGON
*Stilly Valley Roxy — 6 365 730 — 11767 538
s. Farmlands Royalmost — d. Stilly Valley Min

§MICHIGAN STATE COLLEGE, W. K. KELLOGG FARM, HICKORY CORNERS, MICH.
*Kellogg Athenian's Pride — 12 280 560 — 8708 407
s. Homestead Athenian — d. Kellogg Hilda
*Kellogg Fancy's Bess — 5 323 646 — 8053 426
s. Cesor Fancy Maxim — d. Kellogg Patsy's Bess
*Kellogg H. Maxim Betsy — 5 238 476 — 6878 337
s. Cesor Helene's Maximum — d. Kellogg Maxim's Betsy
*Kellogg H. Maxim Patsy Ann — Jr4 290 580 — 6831 312
s. Cesor Helene's Maximum — d. Kellogg Don's Patsy
*Kellogg Maxim's Beulah — Jr3 265 530 — 8120 432
s. Cesor Michigan Maxim — d. Kellogg H. Maxim Bonnie
*Kellogg Maxim's Gildine — Jr3 250 500 — 7068 363
s. Cesor Michigan Maxim — d. Kellogg H. Maxim Hilda
*Kellogg Maxim's Penny — Jr3 284 568 — 5881 320
s. Cesor Michigan Maxim — d. Kellogg H. Maxim Patsy

§MILLER, LEO H. & METZGER BROTHERS, SOUTH VIEW FARM, SOUTH WHITLEY, IND.
*Beauty's Butterfat Hostess — 8 365 730 — 9961 577
s. Clearland Butterfat Zip — d. Adventurous Lad's Beauty
*Jewel's Butterfat Garnet — 7 365 730 — 10850 571
s. Evergreen Butterfat of Blossom — d. Adventurous Lad's Jewel
+South View J. Myrna — Jr2 305 610 — 8080 413
s. Terra Vista John — d. Joan's Butterfat Mona

§MILLER, MILTON, SMILIN' ACRES, ROCKFORD, ILL.
Mary of Smilin' Acres — 9 365 730 — 18801 803
s. Governor of Bear Lake — d. Wildflower of Bear Lake

§MINER, GEORGE N., GAYWOOD FARM, LAKEVILLE, CONN.
Riverdale Actress — 10 281 562 — 5961 295
s. Gayhead's Fair Actor — d. Glensmere's Lena L.

§MOFFETT, RUTH A., HIGH VIEW FARM, WAYNETOWN, IND.
High View Alice Ann — Jr2 288C 576 — 7105 389
s. Normandy Gilbert — d. High View Pride's Rose

§MOORE, CHARLES J., LANGMORE FARM, CLUMS CORNERS, N. Y.
+Gardenville Princess Joan — 6 305C 610 — 9356 485
s. Pine Manor King Kenfleur — d. Skyline Joan
+Langmore A. Desire — 5 284C 568 — 9037 450
s. Coronation Agitator — d. Langmore Lady Desire
+Langmore F. C. Liberty — Jr2 305C 610 — 8131 393
s. Coronation Langmore — d. Langmore Famous Liberty

§MOORE, HELEN L., LANGMORE FARM, CLUMS CORNERS, N. Y.
+Langmore Lady Velda Coed — Sr4 305C 610 — 7673 383
s. Wyebrook Scholar — d. Langmore Lady Velda

§MORGAN, LEON E., ROSE LAWN FARM, LIME SPRING, IOWA
Rose Lawn Dot — Sr4 321 642 — 8036 394
s. Highland Place Charmer — d. Ella of Rose Lawn

§MORRIS, RAYMOND P., HOOSIER PINES FARM, ELIZABETHTOWN, IND.
*Hoosier Pines Mazola — Jr4 268 534 — 6052 338
s. Eagle Valley Pride's Alert — d. Teressa of Hoovens Farm

§MORRIS, RAYMOND P. & SON, HOOSIER PINES FARM, ELIZABETHTOWN, IND.
Hoosier Pines P. Betsy — Sr2 295 587 — 9148 408
s. Golden Grange R. Patrician — d. Hoosier Pines Beth
Hoosier Pines P. Lady — Jr2 293 586 — 4858 262
s. Golden Grange R. Patrician — d. Alfacrest's L. P. Annette

§MOUNTAIN EXPERIMENT STATION, WAYNESVILLE, N. C.
Mountain E. Gay's Girl — Sr2 314 628 — 4791 259
s. Sky Brook Rose Maxim's Gay — d. Mountain Emory's Girl

§MUNGLE, J. JENE, MUNGLE'S DAIRY, ATOKA, OKLA.
Langwater Noble Edelweiss — Sr2 223 446 — 5796 236
s. Langwater Milestone — d. Howland Noble Edelweiss
Mungle's Acme Queen — Sr2 307 614 — 7993 367
s. Foremost Acme 28th — d. Mungle's Queen Marea
Mungle's Dolly — 5 349 698 — 10496 493
s. Bonnie's Supreme — d. Mungle's Duchess

§MUSCIO BROTHERS, MUSCIO GUERNSEY FARM, OAKDALE, CALIF.
*Cooper Oaks Devotion — 5 329 658 — 8280 446
s. Cooper Oaks Three Fiftyfive H — d. Cooper Oaks Ten-O-Seven
*Happyholme Gladys Expected — 5 326 652 — 11525 936
s. Happyholme Expectation — d. Happyholme Distinction Gladys
*Rancho Bet's Godiva — 11 301 602 — 7948 396
s. Ward Acres Bet — d. Frankland Godiva
*Sierra Manor Carrie — 6 365 730 — 8621 396
s. Barnegat Heor — d. Carson of Thomas Creek

§NELSON, NORMAN K., CEDAR DRIVE FARM, WICHITA, KANS.
*Bond's Royal Lady — Sr4 302 604 — 8332 392
s. Royal Bonelle's Bond — d. Bonnie's Sunbright Lady
Nelson's Judy of C. D. — Jr2 286 572 — 8713 425
s. Lookout Valley Superb Beacon — d. Jo-Mar King's Folly

§NEWMAN, LAWRENCE M., NEW HAVEN GUERNSEY FARM, PORT ORCHARD, WASH.
*Delphi Dell Philosopher's Rose — 8 354 708 — 7001 402
s. Boulder Bridge Philosopher — d. Shadybrook Rose
*Marymoor Essie — 9 326 652 — 8621 432
s. Marymoor Nebka — d. Beauty's Bessie of Springside

NICKERSON, W. J., WINDYHILL FARM, NO. 2, WAYZATA, MINN.
*Richelieu La Noce Jeanette — 8 259 657 — 10250 459
s. Tianna's La Noce Norman — d. Tianna's Jeanette
*Squire's Dianna Lyn — 6 271 560 — 7688 325
s. Antietam Vagabond's Squire — d. Koronis Miss Diana
*Windyhill's Dora — 5 256 512 — 5610 284
s. Windyhill's Valiant Hero — d. Windyhill's Anita
*Windyhill's Fashion — Jr3 300 782 — 8997 392
s. Skyline Hercules' Fashion — d. Windyhill's Beryl
Windyhill's Lass — Jr3 303 789 — 8916 412
s. Skyline Hercules' Fashion — d. Windyhill's Clarissa

*Windyhill's Verna Sr4 309 821 11912 533
s. Horse Shoe F. Souvenir d. Cliffwoods Orta

§NORTH CAROLINA STATE COLLEGE OF AGRICULTURE, RALEIGH, N. C.
N. C. State Reno 5th Jr2 280 560 4609 217
s. Clear Springs Maxim A. Colonel d. N. C. State Reno

§OSTRODKA, JOHN, OSTRODKA DAIRY, SANDOVAL, ILL.
*Lawnview F. Lorelei Sr3 283 566 7357 404
s. Meadow Lodge King's Fearless d. Lawnview Select's Loree

§OSTRODKA, JOHN & FRED, OSTRODKA DAIRY, SANDOVAL, ILL.
Egyptian Manor's Alert Beverly Jr4 329 658 8065 406
s. Alert Karol's Kent d. Indian Creek's Julia's Wonder

§PANCRATZ, ARNOLD M., ELMWOOD FARM, DUBUQUE, IOWA
*Elmwood Margo 8 365 730 12081 489
s. St. James Philosopher's Irman d. Elmwood Fawnie
*Elmwood Nina 5 365 730 9241 446
s. Elmwood Master d. Golden Star of Alvadean
*Sunbeam's Etta of Alvadean 14 365 730 8613 415
s. Fawndaway Etta's Ajax d. Sunbeam of Alvadean

§PECK, G. HAROLD, PECKHURST FARM, SCHUYLERVILLE, N. Y.
*Peckhurst Elida Jr3 294 588 7238 370
s. McDonald Farms Denley d. Wethersfield Elida

§PENNEY, J. C., PRE-EMINENT GUERNSEY FARM, GALLATIN, MO.
*Butterella's Gladys 7 365 730 8213 422
s. Royal Superb d. Bonnie's Butterella
*Forward Golden Girl 6 365 730 11538 581
s. Royal Superb d. Grapelawn Dolly 3d
Pre-Eminent Lulu Sr2 347 694 9282 502
s. Foremost Acme 25th d. Pre-Eminent Princess
-Pre-Eminent Venice Konnie Jr4 305C 610 7973 405
s. Royal Superb d. Grapelawn Venice 2d
*Superb's Glenda 7 365 730 13153 640
s. Royal Superb d. Hamilton's Charlotte
*Superb's Gloria 7 338 676 7858 363
s. Royal Superb d. Hamilton's Celia

§PENNSYLVANIA STATE COLLEGE, STATE COLLEGE, PA.
*Penstate Crusader's Dardot 5 288C 576 7465 385
s. Woodacres Steadfast Crusader d. Penstate Lad's Doldardot

§PERONA, EMIL, PERONA FARM, ANDOVER, N. J.
*+Perona Farm Riviera 7 305 610 10449 463
s. Brooklawn's Viking d. Jenney Lin of River View Farm
*+Perona King's Glory Jr4 305 610 11524 483
s. Brian Boru King's Challenger d. Perona Farm's V. Lass

§PIGGOTT, WILLIAM T., PICKWICK FARM, PURCELLVILLE, VA.
Pickwick Daffodil Sr3 316 632 9368 466
s. Mobjack Vanace d. Pickwick Forsythia
Pickwick Eunice Sr2 358 716 8068 390
s. McDonald Farms Supreme Loi d. Rausa Joy of Locust Level
Pickwick Eve Jr3 348 696 7230 334
s. Pickwick's Rodney d. Edna of Guernsey Farm
Pickwick Fay Jr2 365 730 6905 342
s. Pickwick's Rodney d. Pickwick Avis
Pickwick Forsythia 7 331 662 10112 524
s. Broadview's Fearless Colonel d. Forsythia of Glenvista
Pickwick's Aster 7 305 610 5871 313
s. Broadview's Fearless Colonel d. Violet of Walnut Bend

§PINEHURST FARMS, INCORPORATED, ROCKFORD, ILL.
*Dot-Mar Pharaoh's Beauty 6 305 610 9111 383
s. Rock Creek Pharaoh d. Philosopher's Bess
Naughty Joan 9 195 390 4966 241
s. Rockingham Grandee d. Naughty Roberta of Burr Oak
Pevely Actor's Janet Jr3 186 372 4154 238
s. St. Albans Actor's Boy d. St. Albans Acta Val Lily
Suburban Butterfat Roberta 6 305 610 9006 471
s. Suburban Butterfat Select d. Suburban Butterfat Ruby

§PINE STATE CREAMERY COMPANY, KILDAIRE FARM, CARY, N. C.
*Kildaire's Bunny 6 365 730 9240 460
s. Milk Maid's Red Buck d. Ferne's Neva
*Kildaire's Dolly Jr4 275 550 6445 322
s. Quail Roost Choice Prince d. Hope's June
Kildaire's Effie Sr2 365 730 6668 376
s. Milk Maid's Red Buck d. Annette's Ferne
*Kildaire's Elsie Sr3 332 664 6718 319
s. Milk Maid's Red Buck d. Kildaire's Alice
Kildaire's Flora Jr2 311 622 4807 250
s. Kildaire's Pride Dan d. Kildaire's Christine
Kildaire's Folly Jr2 283 566 6447 284
s. Quail Roost Choice Prince d. Kildaire's Edith

PLANSOEN, LOUIS M., MULBERRY HILL FARM, EASTON, MD.
*Bournedale Dolly Diamond 9 365 730 9759 512
s. Bournedale Ace of Diamonds d. Bournedale Golden Dolly
*Hickory Hill Anna Belle Jr3 286 572 7930 443
s. Witchwood Crocus' Wizard d. Cherry Hill Anna Belle
Ideal's G. S.' Margerie Jr2 365 730 9662 497
s. Gardenville Supreme d. Springdale Po Margerie
*Ideal's Jubilee's Rosalee 5 365 730 12307 598
s. Ideal's Jubilee d. Rayland's Rosalee
*Langcroft's Countess 9 365 730 10927 516
s. Broadland Renown d. Langcroft's Princess Alice
Mulberry Hill Maxim's Molly Jr2 363 726 6051 265
s. Superior's Zinnia's Maxim d. Mollie of The Twin Pines
*Mulberry Hill's Maxim's Golden Jr3 363 726 8567 425
s. Quail Roost Dorothy's Maxim d. Warrior's Lady Golden
Mulberry Hill's Nellie Roos Jr2 365 730 7850 414
s. Langcroft's Theseus d. Langcroft's Highness
*Witchwood H. Faith Sr4 363 726 8609 441
s. Langwater Helios d. Vagabond's Doleen

§PLEINESS, WILLIAM L., MAPLE DAWN GUERNSEY FARM, SCOTTVILLE, MICH.
*Maple Dawn Squire's Tess Jr3 313C 626 10323 508
s. Lone Creek's Gallant Squire d. Maple Dawn's Evangeline

§PLETCHER, HENRY L., EVERGREEN LAWN FARM, NAPPANEE, IND.
*Evergreen Kay Jr3 311 622 10418 539
s. Clearland Butterfat Cherrybud d. Evergreen Gay Nancy

§PLUSHANSKI, ALEX, THE P. B. FARM, CLINTON, N. J.
*P. B. Oberon's Susie Jr3 296 592 7643 386
s. Butterfat Oberon d. Spruce Run Monarch's Sue

§PLUSHANSKI BROTHERS, THE P. B. FARM, CLINTON, N. J.
Ashland Sequel Daisy 8 306 612 7790 378
s. Cathedral Alta's Sequel d. Ashland Princess Dawn
*Glengeran Blossom Lady 5 271 542 8306 396
s. Glengeran Buttercup's Chief d. Glengeran Blue Belle
*Glengeran Sunbeam 5 229 458 6172 341
s. Brian Boru King's Sybarite d. Glengeran's Surprise May
*Pebble Hill Candace Sr4 279 558 7655 340
s. Sterlingold Cavalier d. Liseter Ptolemy's Reba

§POLLOCK, RAYMOND L., POL MAR GUERNSEY FARM, ADEL, IOWA
*Bonnie of Pol Mar 5 317 634 7520 333
s. Iowagold Llewellyn d. Fairy Lady of Iowagold

§POTTS, CLAUDE A., DOT-CAP FARM, LEBANON, IND.
Hominy Hill Dahlia Jr2 365 730 9285 412
s. Langwater Country Lad d. Hominy Hill Donette
St. Albans Glamour Sequel Faith Jr3 365 730 10634 544
s. McDonald Farms Glamour d. St. Alban's Sequel Faith

§POWER, I. W., CHUKLUCK FARM, BURLINGTON, WASH.
Chukluck Garnet Sr4 322 644 10023 492
s. Avalawn Louis d. Graysmarsh Gem
Chukluck Nadine 5 312 624 8597 425
s. Avalawn Louis d. Nola's Noreen of Springside
*Chukluck Peanuts 9 286 572 9411 492
s. Ferd of Kineth Farms d. Princess Pat of Olympic View
Chukluck Pippin 5 315 630 9129 504
s. Avalawn Louis d. Bear Canyon's Peggy

§POWER, RONALD & JACK, CHUKLUCK FARM, BURLINGTON, WASH.
Chukluck Royal Maid Jr2 275 550 6483 371
s. Bonniebell Noble's Royal d. Chukluck Maid

§PRATT, DONALD W., RICARBRU FARM, GLIDDEN, IOWA
*Ricarbru Bonnie's Laura 7 290 580 8270 361
s. Bonny's Lad of Suneslope d. Ricarbru Goldie M.'s Bonnie

PRATT, GEORGE D., JR., SUNNY VALLEY FARM, NEW MILFORD, CONN.
*Sunny Valley's Eunice 7 352 704 7160 356
s. Sunny Valley's Noble Man d. Sunny Valley's Elaine
*Sunny Valley's Jitsy Jr4 266 532 6923 367
s. Sunny Valley's Valiant d. Sunny Valley's White Cliff
*Sunny Valley's Marylou 5 262 524 3651 188
s. Sunny Valley Mahomet d. Sunny Valley Sunmaid
*Sunny Valley's Missy 6 365 810 12360 614
s. Sunny Valley's Favor d. Sunny Valley's Esther
*Sunny Valley's Sprite Sr4 300 600 10368 469
s. Sunny Valley's Noble Man d. Sunny Valley's Valor Surprise

§PRICE, G. B., RICH HILL FARM, CLIFTON, N. C.
*Rich Hill Queen Sr4 295 590 7386 374
s. Klondike Herald d. Knight's Christina

§PRICE, KENNETH C., PRICE'S GOLDEN GUERNSEY DAIRY, PORT ORCHARD, WASH.
*Fir Ridge Dreamer's Primrose 7 326 652 10142 471
s. Fir Ridge Ultra Dreamer d. Fir Grove's Susane
Price's Royal Hester Sr2 306 612 9907 418
s. Western Glow Titan d. Bonneville Hesper

§PURDUE UNIVERSITY AGRICULTURAL EXPERIMENT STATION, LAFAYETTE, IND.
Purdue Matchmaker Miriam Jr2 365 730 7223 397
s. Normandy Matchmaker d. Hayswood Ellen Crescent

§RAYL, CARL, VAN BELLE FARM, RUSSIAVILLE, IND.
*Van Belle Starlight Jr3 338 676 9479 505
s. Eagle Valley Lord Dale d. Southern Star of Van Belle
Van Belle Starline Jr2 338 676 8946 468
s. Eagle Valley Lord Dale d. Southern Star of Van Belle

§RAYMOND, CLARENCE, CEDAR MANOR FARM, FREDONIA, KANS.
*Cedar Manor Doris Sr4 365 730 9370 523
s. Glencliff Valorex d. Paramount Nannette's Dee
*Locke's Mary 13 335 670 5564 306
s. Glencliff Noble Buoy d. Hazel's Dairymaid Leda

§REED, JOHN M., GRANDVIEW FARM, KITTANNING, PA.
*Grandview's Daisy Lady Jr4 361 722 7796 361
s. Klondike Kingship d. Daisy of Grandview Dairy
Grandview's Maryke Sr3 288 576 4827 212
s. Graceland Bomber's Moonlight d. Grandview's Mary Maid

§REED, JOHN M. & SON, GRANDVIEW FARM, KITTANNING, PA.
*Glenco Royal Ivy 7 296 592 8069 399
s. Pine Manor Royal Cadet d. Glenco R. Phlox
The King's Farm Rebecca Jr4 319 638 10178 582
s. Coldspring's Romulus Winston d. Royal Rebecca

§REED, O. R., OLENTANGY GUERNSEY FARM, DELAWARE, OHIO
Olentangy B. Fairmaid Sr2 365 730 9534 491
s. McDonald Farms Baronet d. Olentangy Tranquil

§REED, WILLIAM G., GRAYSMARSH FARM, SEQUIM, WASH.
*Bonnibell Winnie 5 365 730 13428 719
s. Bonnibell Nora's Lad d. Bonnibell Waneta

§REKEWEG, MELVIN, CLEAR VIEW FARM, WOODBURN, IND.
*Clear View Linda's Sally Jr4 280 560 8201 374
s. Maylee Prince d. Lady's Worthey Linda

§RIDDER, EDWIN C., RIDDER FARMS, SHERWOOD, OREGON
*+Ridder Farms Beauty Jr4 305C 610 9266 471
s. Stuart View Phillip d. King's Calypso Queen
+Ridder Farms Dolly Jr2 305C 610 9148 405
s. Oregon's Sargent d. Ridder Farms Polly

§RIGGERT, PAUL A., RIGGERT GUERNSEY FARM, LINCOLN, NEBR.
Riggert Farms Faithful Sr4 339C 678 9204 524
s. Skyline Triumph's General d. Riggert Farms Faith
Riggert Farms Leota Jr2 310C 620 7325 374
s. Skyline Justice d. Skyline Triumph's Loretta
Riggert Farms Valencia Jr3 290C 580 5610 290
s. Skyline Triumph's General d. Iris's Violet

§RINEHART, E. JAY, RINELAND MANOR, GALION, OHIO
*Rineland Manor Cora Sr3 295C 590 8631 460
s. Raemelton Corking Questor d. Maple Leaf's Charming Portia

ROBERTS DAIRY COMPANY, ELKHORN, NEBR.
*Ore Hill Mayflower Sr4 263 526 6197 329
s. McDonald Farms Hunter d. Marigold of Ore Hill

§ROBINSON, C. A. & SON, ROBINDELL FARM, SEQUIM, WASH.
*Robindell Hi Holly Sr3 310 620 9502 423
s. Highland View Roger d. Bunay of Lotzgesell Homestead
*Robindell Hi Topsy Sr3 365 730 10745 559
s. Highland View Roger d. Tiny's Violet

§ROBINSON, EVERETT E., REDLAND GUERNSEY FARM, WILDERVILLE, OREGON
*Redland Pearl 7 365 730 11563 474
s. Chicona Barrie d. Simone of Twinkle Star Ranch

§ROBINSON, EVERETT E. & MARION, REDLAND GUERNSEY FARM, WILDERVILLE, OREGON
*Brookacres Triumph's Bettina 5 305 610 9328 434
s. Windale Leader's Triumph d. Valley Pride's Bea

§ROUSH, EDSON, LOCUST GROVE FARMS, RACINE, OHIO
*Elmbeth Lucky Queen 5 323 646 9634 471
s. Elmbeth Lucky Wistar d. Elmbeth Shasta

§RUEHS, PAUL, SUNNY SIDE FARM, CALEDONIA, MICH.
*King's Lucy of Orchard Crest Jr4 286 572 7229 342
s. Cowham Farm Chum's King d. Maid Lucy of Sunny Side
*Sunny Side Corabelle Sr3 279 558 7042 361
s. Meadow-Gold R. Warrior d. Sunny Side Cora
Sunny Side Edelise Sr2 365 730 11114 532
s. Meadow-Gold R. Warrior d. Sunny Side Edelweiss

§SALSBURY, B. F., WILLOWMERE FARMS, FAIRFAX, VA.
Willowmere Bonnie Ella Sr2 354 707 7840 370
s. Willowmere Bonafide d. Willowmere Fair Eva

§SANDERS, MARK L., HERMAN E., JR. & LINDLEY, LEROY C., SANDE-HILL FARM, HAMILTON, OHIO
Paul's Cherry of Elmwood 5 308 616 7961 336
s. Castleton Paul d. Lone Elm Pride's Babe

§SANDS, D. C., BENTON FARMS, MIDDLEBURG, VA.
Benton's Excellence Hannah Jr2 295 590 6851 325
s. McDonald Farms His Excellence d. Benton's Harmonious
*Benton's Excellence Hepsy Sr3 330 637 8426 426
s. McDonald Farms His Excellence d. Benton's Hepsy 2d
*Benton's Excellence Madeline Sr2 310 620 6473 346
s. McDonald Farms His Excellence d. Benton's Madeline
Benton's Excellence Princess Jr2 332 637 8189 387
s. McDonald Farms His Excellence d. Benton's Pearl's Princess
*Benton's Excellence Sarah Sr2 273 522 6316 345
s. McDonald Farms His Excellence d. Benton's Secret Star
Benton's Excellence Sharon Jr2 310 630 6517 306
s. McDonald Farms His Excellence d. Benton's Secret Star
*Benton's Excellent Arabella Sr3 324 648 7670 344
s. McDonald Farms His Excellence d. Benton's Lucky Arabella
*Benton's Excellent Pamelia 5 262 524 6224 336
s. McDonald Farms His Excellence d. Benton's Rugged Pamela
*Benton's Excellent Penny Sr3 310 620 8520 431
s. McDonald Farms His Excellence d. Benton's Penny
*Benton's Lady Bessie Jr3 262 524 5060 250
s. Langwater Lord Benton d. Benton's Lucky Bessie
*Benton's Lady Bridget Sr2 365 730 8887 451
s. Langwater Lord Benton d. Benton's Lucky Bridget
*Benton's Lady Hazel Sr3 351 677 7918 392
s. Benton's Sir Lucky Hero d. Benton's Lucky Hazel
*Benton's Lady Lucy Sr3 288 576 6814 312
s. Benton's Sir Lucky Hero d. Benton's Lucky Lady
*Benton's Lady Pandora Sr3 350 671 8373 426
s. Benton's Sir Lucky Hero d. Benton's Lucky Panchita
*Benton's Lady Penelope Jr3 298 596 7780 378
s. Langwater Lord Benton d. Benton's Lucky Princess
*Benton's Lucky Betsey 5 251 502 [illegible] 432
s. Mt. Ararat's Sir Lucky d. Bridget of Groton Farms
*Benton's Lucky Sue Jr4 298 570 7262 358
s. Mt. Ararat's Sir Lucky d. Benton's Bright Sue
*Benton's Lucky Suzanne 5 276 552 5927 261
s. Mt. Ararat's Sir Lucky d. Benton's Lucky Suzy
*Benton's Merry Mae 11 365 730 10151 443
s. Wolfpen Nestor d. Benton's Marianne
Benton's Susan Phoebe Jr2 337 646 7962 369
s. Benton's Excellent Sandy d. Benton's Excellent Phoebe

§SATTERLEE, ARTHUR A. & CLARK, IOWA GUERNSEY FARM, INDEPENDENCE, IOWA
Billy's Beauty of Iowa Jr2 365 730 7076 377
s. Coldspring's Beauty's Billy d. Hopeful's Elma of Iowa
*Dove's Connie Olena Sr4 324 648 6970 317
s. Clermont Dove's King d. Woody's Connie Olena

§SAVIDGE, R. B., SILVER LAKE FARM, LEROY, MICH.
Penasa Pine Bethany 6 306 612 6396 316
s. Pine Manor Countryman d. Penasa Regal Bonnie Bethany
Penasa Pine Jean 6 287 574 7153 409
s. Penasa Pine Anitor d. Penasa Pine Jeannette

§SCHARF, I. C., EDROBLIN'S FARMS, FLOYDS KNOBS, IND.
Edroblin Emory's Beauty Sr2 365 730 9416 593
s. Riegeldale Emory's Hazelnut d. Edroblin King's Bess
*Edroblin's Crescent 9 331 662 8399 367
s. Kenfleur's Ajax Crescent d. Hayswood Belle

§SCHERTZ, RAY T., GREEN VIEW ACRES, FLANAGAN, ILL.
Badger Bella's Golden Beauty Jr2 365 730 8357 432
s. Boulder Bridge Cruiser d. Sylvanite Badger Bella
Cruiser's Beauty Queen Jr2 365 730 7523 396
s. Boulder Bridge Cruiser d. Buster's Lulu Belle

§SCHIFFER, HERBERT, HERBERT'S HILL FARM, WEST CHESTER, PA.
Nyala Prince's Good Cheer Sr2 365 730 11327 511
s. Nyala Peerless Prince d. Guernsey Good Will

§SCHNEBLY, SETH K., CROWN STONE FARM, CLEAR SPRING, MD.
*Crown Stone Ideal Buttercup Sr2 305C 610 9751 449
s. Langwater Idol d. Chesapeake Darlyn

§SCHWABACHER, JULIAN L., BARBIAN FARM, BETHLEHEM, CONN.
*Barbian Felotte Jr3 279 558 6108 337
s. McDonald Farms Ferdinand d. Whimsy Mischief Moonstone
*Barbian Feluce Jr3 270 540 6777 381
s. McDonald Farms Ferdinand d. Whimsy Mischief Moonstone
Barbian Meadow Bettina Sr2 289 578 5931 251
s. Avalon's Meadow King d. Barbian Meadow Betty
*Gayhead's Her Aloha 11 365 730 8764 442
s. Coronation Herald d. Fellowship Autocrat's Alphar

§SEALE, LEE, MR. & MRS., SEALE FARM, LEBANON, IND.
*Seale's Malinda Sr3 217 434 5216 271
s. Thatch Meadow Uranus d. Miller's Matilda

§SHANNON, SIDNEY L., SR., ROSEGILL FARM, URBANNA, VA.
Dora of Rosegill Sr2 291 582 6319 362
s. Lida's Prince of Rosegill d. Raider's Delsie of Rosegill
Ella of Rosegill Sr2 365 730 9023 459
s. Lida's Prince of Rosegill d. Raider's Audrey of Rosegill
*Flossie of Rosegill Sr3 295 590 7499 405
s. McDonald Farms Honor Bright d. Traveler's Flopsey of Rosegill
*Jezebel of Rosegill Sr3 365 730 8189 366
s. McDonald Farms Honor Bright d. Raider's Janice of Rosegill
Kelinda of Rosegill Sr2 293 586 7850 401
s. Bayville Maxim Independent d. Katinka of Rosegill

§SHEARER, EARL H. & SONS, CENTRALIA, WASH.
*Erwanda's Bee 5 298 596 9013 457
s. Delphi Dell Tuffy d. Erwanda's Honey
Erwanda's Bernice Sr2 301 602 8327 435
s. Delphi Dell Mazie's Pride d. Erwanda's Berna
Erwanda's Cora Bell Jr2 297 594 8820 412
s. Delphi Dell Mazie's Pride d. Erwanda's Lady Bell

§SHORTHOUSE, JANIVEE H., GLENDALE, ARIZ.
*Lynndale Farms Coed Sr3 365 730 9574 354
s. McDonald Farms Krag d. Zamour of Glassford Farms

§SHUE, S. & PLAGENS, J. C., EAST VIEW FARM, MEMPHIS, MICH.
Pat's Cristine of East View Jr3 291 577 7710 362
s. Eth-Mead Coronation King's Pat d. Avery's Clara of East View
Pat's Dorthey of East View Sr2 324 643 5734 399
s. Eth-Mead Coronation King's Pat d. Avery's Deloras of East View
Pat's Judy of East View Jr2 352 698 7291 350
s. Eth-Mead Coronation King's Pat d. Avery's June of East View

SHULER, J. B., BOMIR GUERNSEY FARM, HOLLY HILL, S. C.
*Zimalcrest King's Lassette 5 365 730 7381 370
s. Quail Roost Noble King d. Zimalcrest Laddie's Lassie

§SIMMONS, JOHN & LeROY, RoyJon FARMS, BELLVILLE, OHIO
Levity Pat's Lily Jr4 234 468 6715 370
s. Queen's Levity Pat d. June's Spring Lily

§SIMMS, ALBERT G., LOS POBLANOS RANCH, ALBUQUERQUE, N. MEX.
Poblanos Vagabond's Portia Sr2 365 730 10529 465
s. Poblanos Cardinal Vagabond d. Poblanos Alert Prima
Santa Cruz Hannibal's Dorcas Jr3 295 590 8126 399
s. Woodacres Royal Hannibal d. Santa Cruz King's Duchess

§SKAAR, ASHLE, GREEN NEEDLES FARM, HAYWARD, MINN.
Green Needles Blossom Sr2 324C 648 7877 429
s. Pine Ridge Honesty d. Bell's Comet's Delphane

§SMITH, GEORGE L., HOOSIER GUERNSEY FARM, MARION, IND.
*Knight's Starlet 7 359 718 6673 320
s. Grain Meadow Knight d. Victory's Susan

§SMITH, GERARD C., RATCLIFFE MANOR FARMS, EASTON, MD.
*+Ratcliffe Manor Berta 7 259C 518 6684 296
s. Spar Hill General King d. Ratcliffe Manor Blanche
*+Ratcliffe Manor Jeanne 7 270C 540 6323 333
s. Jewell's Cathedral King d. Pan Joan of Ratcliffe

§SMITH, HOWARD C., CHICKAWIPPE FARM, GENEVA, N. Y.
Chickawippe Redita Jr2 365 730 10538 562
s. Vallyvu Concentrator d. Idylbrook Sheik's Wildrose
*Vallyvu Royal Violetta 7 319 638 9692 429
s. Vallyvu Foremost Valor d. Vallyvu Memoir
*Vallyvu Valor's Hope 7 318 638 9172 423
s. Vallyvu Foremost Valor d. Vallyvu Hopeful

§SMITH, J. ROY & ELTON R., MED-O-BLOOM FARM, CALEDONIA, MICH.
*Med-O-Bloom Jenny 8 363 726 8455 399
s. Carlo of Hickory Grove d. Virginia of Kinsmith Farm
*Med-O-Bloom M. Betsy Sr4 315 630 8165 439
s. Rosemont Majesty d. Kinsmith Bess
*Pratt's Donna Jr4 299 598 9423 [illegible]
s. Med-O-Bloom Majesty Don d. Kinsmith Freda
Rosemont M Morningdove Sr2 301 602 7498 404
s. Rosemont Majesty d. Rosemont Dove Tail

§SMUTNICK, EMMA L., PIONEER ACRES, ABINGTON, CONN.
Sunbeam of Pioneer Acres 5 365 730 5430 284
s. Prince-Lu of Pioneer Acres d. Caroline of Newichewana Hill

§SNARR, WARD, WARDHAVEN FARM, SILER CITY, N. C.
*Wardhaven Donna Julie 6 365 730 9640 477
s. Quail Roost Taurine Prince d. Champion's Eno Julie
*Wardhaven Donna Lady Jr4 212 424 5073 303
s. Quail Roost Taurine Prince d. Rocky Reach Fair Lady
*Wardhaven Donna Maiden Sr4 298 596 6855 339
s. Quail Roost Taurine Prince d. Valor's Maxim's Maiden
Wardhaven D R Max Polly Jr2 338 676 7280 454
s. Quail Roost Rose Max d. Wardhaven Donna Rose Polly
*Wardhaven Golden Alice 6 365 730 7948 418
s. Wakefield Royalist d. Wakefield Golden Alice
*Wardhaven Mary Pat 6 289 578 6340 342
s. Wardhaven Maxim Patrick d. Wardhaven Rose Mary
*Wardhaven Molly Bet Jr4 365 730 6931 411
s. Fairlawn Maxim's Jeff d. Wardhaven Rose Bet
*Wardhaven Quickeye 5 357 714 10950 469
s. Caumsett High Tide d. Langvalley Quickeye

§SNYDER, J. HERBERT, LOCUSTCREST FARM, NO. 1, UNION BRIDGE, MD.
*Rockacres Czar's Lena Jr3 365 730 6980 326
s. Woodacres Royal Czar d. Sepascot Ultra Linda
*Spring Woods Merry E. Jr4 365 730 7191 324
s. Burnside Rising Tide d. Spring Woods Merry Ella

§SOLMS, JOSEPH & SONS, MARION, IND.
Solms Farm Ptolemy Marilyn 5 365 730 9624 476
s. Gardenville Ptolemy d. Solms Farm Mirth

§SPERRY, WINSTON A., FAEWIN FARM, CALDWELL, IDAHO
*Gem's Golden Treasure 10 365 730 10782 492
s. Superb of Thousand Springs d. Gem's Golden Lassie
*La Homa Farm's Crystal Sr3 321 642 7496 345
s. Inspector M. of Prestdale d. Ideal's Challett

STANER, BOB & CHARLES, STANER FARM, ARGOS, IND.
Logical Daisyette's Lassie 8 365 847 14244 672
s. Pine Manor Logic d. Daisyette of Lone Elm

$STAUFFER, IRA, VALMARK GUERNSEY FARM, LYNDEN, WASH.
*Pansy's Susan Sr4 277 554 8849 424
s. Rozelyn Danny d. Lady Ann's Pansy

$STEVENS, L. B., SHORELAND FARM, OCONOMOWOC, WIS.
*Shoreland Donna Lucinda Jr3 365 730 7649 411
s. Shoreland Courageous d. Shoreland Donna

$STEVENS, R. S., APTAKISIC FARM, PRAIRIE VIEW, ILL.
*Aptakisic Hillside Ruth Sr4 294 588 5256 237
s. Masterful's John of Hillside d. Old Home's Edna May
Aptakisic Merry Lad's Melody Sr3 272 544 6803 309
s. Curtiss Candy Merry Lad d. Curtiss Candy Levity Melody

$STEWART, HAROLD F. & SON, CHAR-LANE FARM, VASSAR, MICH.
*Char-Lane P. Carrie Sr2 305 610 6956 307
s. Meadow-Gold R. Patriot d. Char-Lane Champ's Cora

$STILES, CHARLES H. & H. LYNDON, GREENACRE FARMS, MOIRA, N. Y.
*Greenacres Allmost Sr4 324 648 8298 379
s. Greenacres Jubilee King d. Greenacres After All

$STILES, H. A. & SON, GREENACRE FARMS, MOIRA, N. Y.
Greenacres Jambalaya Jr2 346 692 6192 317
s. Barbian King Victor d. Greenacres Jalousy

$STINE, C. M. A. & SAMENDINGER, FREDERIC, FOXDEN FARM, NEWARK, DEL.
*Foxden's Daffodil 8 288 576 7325 369
s. Foxden's Orion d. Foxden's Daphne
*Foxden's Dahlia 5 289 578 7494 375
s. Woodacres Royal Foreman d. Foxden's Daffodil
*Foxden's Julia Ann Sr3 308 484 5027 251
s. Spar Hill Foxden's King d. Foxden's Joy
Foxden's Leda Jr2 311 605 6122 300
s. Woodacres Royal Foreman d. Foxden's Lucibel
*Foxden's Rosemary 5 325 615 8430 427
s. Foxden's Orion d. Foxden's Rosalie
Foxden's Ruth Jr2 292 558 5539 262
s. Spar Hill Foxden's King d. Foxden's Rosemary

$STONOROV, OSKAR, MONTCALM FARM, PHOENIXVILLE, PA.
Broadwater Scylla Jr2 289 578 7774 352
s. Antietam Souvenir d. Broadwater Juliette

$STORM, RAYMOND H., STEPPING STONES FARM, WASHINGTON DEPOT, CONN.
Flying Horse Fair Gift Jr2 303 606 5823 327
s. Argilla Fair Royal d. Flying Horse Piper's Rose

SUNNYHILL FARMS, INCORPORATED, IMPERIAL, PA.
*Brightside Nancy 9 365 957 9472 465
s. Brightside Prince Charming d. Brightside Janice
*Conrad's Karen 9 273 546 4899 238
s. Riegeldale Emory's Conrad d. Monarch's Star Blossom
*Glenburnie Washington's Belle Jr3 365 1095 10904 503
s. Harmony Hollow Washington d. Colonel's Bellflower
*Klondike Kalisa 9 308 897 10088 440
s. Argilla Knight d. Elizabeth of Cottonade
*Philcrest Esta Sr4 310 904 8787 413
s. Flying Horse Beacon d. Philcrest Estelle
*South Wind Bertha's Dutiful 6 308 924 12878 668
s. McDonald Farms Darnall d. South Wind Junbright's Bertha

TAYLOR, J. W., CHELTEN FARM, LAS CRUCES, N. MEX.
*Dorvillee Florence's Rilma Sr4 347 930 8275 486
s. McDonald Farms Just Right d. Meadow Springs Florence
Interlochs Roman's Rule 10 284 852 10063 520
s. Interlochs Roman d. Interlochs Ruth
*Long View Butter Lass 5 305 915 10612 475
s. Blazer's Butterfat Valor d. Long View Butterfly 2d
Los Tulah Farms Curlotta Jr2 365 968 9783 439
s. Jobe's Intensitor d. Hallie's Curly
Sunnymede Val Rex's Liza Sr2 284 852 8386 388
s. Sunnymede Valiant's Rex d. Sunnymede Philosopher's Liza

$TAYLOR, SIGMUND F. & RUTH N., THE OSCODA GUERNSEY FARM, MIO, MICH.
Freeman's Doris of Oscoda Sr2 290 580 5980 268
s. Murray's Freeman d. King's Alpha

THORNSEN, HUGH M., STANTON, MICH.
*Grafco White Sapphire Sr4 290 580 6180 306
s. Cesor Mercury's Maxim d. Northmeade White Sapphire

$TOBLER, CHARLES, JR., TOBLER FARMS, CONCORD, TENN.
Tobler Farms Lida Sr4 337 674 6228 318
s. Farragut's Maxim's Colonel d. James Farragut's Lass

$TONEY, WARREN & SON, DECATUR, MICH.
Major's Dairy Queen Jr2 365 730 8509 463
s. Oak Island's Major Domo d. Lucky's Donnebelle
*Major's Evelyn Jr3 313 626 6338 362
s. Oak Island's Major Domo d. Oak Island's Lalah

$TONEY, WARREN & SONS, DECATUR, MICH.
*Superior's Lorena 5 349 698 8561 470
s. Superior of Tamarack Ridge d. Oak Island's Loraine

$TOWNSEND, CHARLES M. & SON, MORNING SIDE GUERNSEY FARM, DENAIR, CALIF.
*Gilland's Foundation Girl Jr3 328 656 7107 386
s. Steadfast Canadian's Valor 2nd d. Steadfast Canadian's Jolly Girl
*Virviga Farm's Rosette Jr3 298 596 8409 435
s. Shacona Emory d. Van's Rose Bud

$TREASE, D. H., MAPLE SHADE FARM, UPPER SANDUSKY, OHIO
Maple Shade's King's Kella Jr2 362 724 6672 331
s. Franchester Kella's King d. Franchester Country Iris
Maple Shade's Levity Dutchess Jr2 279 558 6937 314
s. Pine Manor Royal Paragon d. Maple Shades' Levity
*Maple Shade's Master's Anne Jr3 365 730 8415 398
s. Raemelton Corona Masterpiece d. Lad's Beauty of Maple Shade

$TROESTER, RAY, RAE MAR GUERNSEY FARM, ELKADER, IOWA
*Blakedale Secret Mistress 7 320 640 10262 410
s. Blakedale Duke Hoyt d. Blakedale's Golden Mistress
*Blakedale Serenity 5 317 634 9401 428
s. Blakedale Duke Hoyt d. Blakedale's Golden Mistress

Pinnacle's Pansy Sr2 289 578 8218 336
s. Royal Design d. Blakedale Pinnacle

TROOST, FRANKLIN L., PHEASANT HAVEN FARM, WILLIAMSTON, MICH.
*Beau Gay Lustre Jr3 305 858 9491 492
s. McDonald Farms Gay Prince d. Kitchener Fashion's Lustre

$UPHAM DOWNS FARM, MIDDLETOWN, DEL.
Upham Downs Margaret Anne 9 334 668 8361 469
s. Blakeford Factor d. Kate of Osborne Hill
Upham Downs Patience Sr2 305 610 6393 282
s. Blakeford Resolution d. Priscilla of Upham Downs
Upham Downs Personality Jr2 305 610 5672 275
s. Blakeford Resolution d. Ideal Girl of Breidablik

$URQUHART, R. M. & MARION, GREENWOOD FARMS, WAYNE, PA.
*Greenwood's Darlene Jr4 293 586 7507 327
s. Blakeford Harold d. Patient King's Hazel

$VAN SYOC, H. B., MILO, IOWA
*Bethany Royal's Guss 5 365 730 8231 472
s. Coldspring's Romulus Royal d. Bethany Wistar's Gussie

$VIETEN, EMERY, COVE VIEW, LESLIE, MO.
Cove View Mark's Lady Jr2 351 702 8715 380
s. St. Albans Glamour's Mark d. Ladina of Riverview Farm

$VIRGINIA POLYTECHNIC INSTITUTE, BLACKSBURG, VA.
*V.P.I. Majesty Elma Joyce Sr4 341 682 7911 414
s. Midview Majesty's Truce d. V.P.I. Maxim Elma

$WALKER, C. A., INDIAN CREEK FARM, CHARLESTON, ILL.
*Countess of Indian Creek Jr4 240 480 6119 280
s. Royalty of Frazier Farms d. Starbright of Indian Creek

$WALKER, CHARLES W., INDIAN CREEK FARM, CHARLESTON, ILL.
*Dola of Indian Creek Sr3 232 444 4295 264
s. Royalty of Frazier Farms d. May's Marilyn
*May's Marilyn 6 272 544 5900 296
s. Alert's King of Maple Lawn d. Princess Bloom May

$WALKER, CLIFTON N., HOMEFIELDS, WISCASSET, MAINE
Homefields A. Mitzi Jr2 309 618 7295 365
s. Tarbell Golden Marmion d. Homefields SB Molly Jane

$WALLIN BROTHERS, TUOLUMNE ACRES, TURLOCK, CALIF.
*Tuolumne Select Fern Sr3 295 590 7631 415
s. Santa Ynez Golondrina's Select d. Valley Oaks Perf's Flora

WARE, MALCOLM C., WATAQUADOCK FARM, BOLTON, MASS.
M. H. Chieftan's Lena Sr2 308C 681 7634 343
s. Idylbrook Chieftan d. Moose Hill Lena
Princess Athenia de Carteret Sr2 295C 642 6736 375
s. Prince Lionel de Carteret d. Princess Jocelyn de Carteret
*Princess Niobe de Carteret 7 327C 724 9218 446
s. Roughwood Advance d. Rockingham Princess Choisie
*Tess of Bolton Abbey Sr4 298C 665 7860 348
s. Deershorn Fashion Lad d. Nivetta of Bolton Abbey
*Vivian of Bolton Abbey Sr3 277C 710 7618 362
s. Deershorn Foremost d. Nanon of Bolton Abbey

$WARNER, W. B. & SONS, WARNERS BOROSIDE FARMS, RED LION, PA.
*Warners G.B. Suzanne's Nancy 6 320C 640 7375 303
s. Foremost Gold Bond d. Warner Julia's Suzanne

WEAVER, JAMES, ROXBORO, N. C.
*Master Fred's Royal Beauty 5 365 1095 10393 620
s. High Land Master Fred d. Roxanna Belle

$WESTENFELDER, EDWARD B., SPRUCE MANOR FARM, FREMONT, MICH.
*Maple Ridge Jennifer Jr4 361 722 8963 520
s. Cowham Farm Alice's King d. Maple Ridge Jeannie
*Maple Ridge Maisie Jr4 336 672 7434 375
s. Cowham Farm Alice's King d. Lake View Maisie

$WETZEL, RUTH E., BIRCH KNOLL FARM, PHOENIXVILLE, PA.
Birch-Knoll Lad's Rose Sr2 349 697 8227 382
s. Birch-Knoll Raider's Lad d. Brookmead's Carnation Rose
Birch Knoll's Autocrat's Mary Sr2 365 730 7761 426
s. Friendship Climax's Autocrat d. Valiant's Mary of Frogner

$WEYRAUCH, HUGO M. & ALTHAUS, STUART H., WEYRAUCH FARM, STERLING, ILL.
*Boulder Bridge Leap Year Sr3 300 600 7868 411
s. Boulder Bridge Tribute d. Boulder Bridge Samantha
*Kim's Woody 6 209 418 6654 321
s. Valiant of The Oaks Farm d. Green Gables Kim

$WHITACRE, W. H., JR., WIL-BAR FARM, ALLIANCE, OHIO
Brookside's Royal Daisy 10 365 730 11039 444
s. Raemelton Royal Prospect d. Brookside's Daisy Dolly
*Greenwood Corking Consort 5 332 664 8289 410
s. Gray Haven Corking Triumph d. Greenwood Royal Queen

$WHITE, OGDEN, ALAMATUCK FARM, FAR HILLS, N. J.
*Alamatuck Philosopher's Prida Jr4 322C 644 10716 429
s. Hominy Hill Philosopher d. Spruce Run Governor's Pansy
*Alamatuck P. Maureen 5 283C 566 6901 309
s. Hominy Hill Philosopher d. Alamatuck Mahoney

$WILSON, H. B., MEADOWBROOK FARM, CALEDONIA, N. Y.
*Calculator's Margaret 15 320 640 7492 388
s. Cornell Royal Calculator d. General's Charming
*Valiant's Queen Maid Sr4 359 718 11017 558
s. Churn Creek's Royal Valiant d. Rex's Royal Queen

WINSTON, JOHN L., MT. PAUL FARM, GLADSTONE, N. J.
*Mt. Paul Mabel Jr3 365 730 12280 734
s. Chedco Forward d. Golden Presto's May

$WIRT, ELMER J., MAPLE LEAF FARM, LEWISTON, MINN.
Maple Leaf III Lida Jr2 351C 702 9178 424
s. Boulder Bridge Illustrator d. Maple Leaf Lonabelle

$WISCONSIN, UNIVERSITY OF, MADISON, WIS.
*U. W. Generous Plebe Sr4 280 560 7793 396
s. Blakeford Plebe d. U. W. Generous Brummel

$WOOD, B. C., WOODCROFT FARM, GALESVILLE, WIS.
Woodcroft Lady Honesty Jr2 292 584 4861 231
s. Wey Acres Honesty's Roger d. Woodcroft Honoria

Repelmar Farms

IN THE LAND OF THE OZARKS....

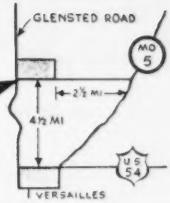

We Offer . . . As An Xmas Special . . . A Son Of Our

Junior Sire

FLYING HORSE EASTERN KING
Born July 11, 1950
Now in service. We have his first calves and can offer a few choice sons.

FAIRLAWN H. EASTERN KING
8 P. R. sons, 23 A. R. daughters
1 over 900, 6 over 800, 10 over 700, 15 over 600, 16 over 500 lbs.
Fairlawn K. Idaho
15842—852—Sr4—365C
GP '47 '48—E '50
Fairlawn K. Gay Levity
17244—845—7yrs—365
GP '47—VG '49—E '50
Fairlawn K. Glory
17244—815—Jr4—365C
VG '47—E '48 '49 '50 '51

ARGILLA FAIR PALOTTERIE 3d
15900—810—CC
15907—823—A
14631—704—6yrs—305C—2x
14602—675—7yrs—305C—2x
VG '47 '48
Sold 1945 for $14,000.
2 A. R. sons, 1 A. R. daughter

GREEN MEADOW HORNET
32 P. R. sons, 61 A. R. daughters
6 over 800, 15 over 700, 28 over 600, 48 over 500 lbs.
Fairlawn H. Erma
16806—875—B
17333—895—7yrs—365
E '47 '48 '49—VG '51
Fairlawn Hornet's Actorine
15483—785—5yrs—365
VG '47—E '48 '49 '51

FRANCHESTER SAFFRON
9494—555—Sr2C
9980—556—Sr4—305C—2x
13987—795—A
1 A. R. son, 3 A. R. daughters
Fairlawn Destiny
11304—587—GG
Sapphire of Two Brooks
10301—584—G

FLYING HORSE FARM ROYAL
9 P. R. sons, 26 A. R. daughters
1 over 1000, 3 over 900, 9 over 800, 16 over 700, 18 over 600, 22 over 500 lbs.
Flying Horse Royal Rose
VG '48
*15059—853—Jr2—365C
*22558—1154—5yrs—365C
Sterlingold Prudence ($5,800)
14248—715—Jr4—305C—3x
Former Class Leader
VG '47 '48

ARGILLA FAIR PALOTTERIE
14007—654—GG
15631—762—E
16536—760—AA
Sold 1946 for $2,600
4 A. R. sons, 3 A. R. daughters
Argilla Fair Palotterie 4th
19418—762—Sr3—365
Argilla Fair Palotterie 2d
15324—678—EE

HE CARRIES GREAT TYPE AND PRODUCTION INHERITANCE

His Dam 704—2x

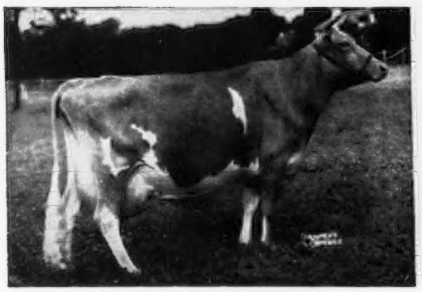

ARGILLA FAIR PALOTTERIE 3d
15900—810—Jr4—365C
15907—823—5yrs—365
14602—675—7yrs—305C—2x
14631—704—6yrs—305C—2x
Very Good '47 '48
Sold for $14,000 in 1945 and a son sold for $28,500.

A Half-Sister EXCELLENT

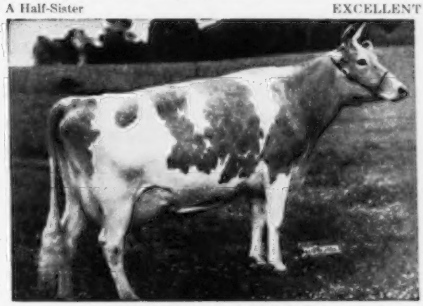

FAIRLAWN K. GAY LEVITY
14978—730—Jr4—365C
17244—845—7yrs—365
GP '47—VG '49—EXCELLENT '50
1 A. R. daughter
One son sold for $6,100 and half-interest in another for $7,500.

Write For Price And Full Production Pedigree On This Outstandingly-Bred Bull Calf.

CHAS. L. VAN LANDUYT, Manager

Herd Federal Accredited—Bang's Free

LAKE DELAWARE FARM

DELHI, NEW YORK

A Great Producing Combination In Our Herd Sires . . .

COMBINES THE BLOOD OF

STEADFAST — NE PLUS ULTRA — CORONET FAMILY

Dam of "Crusader"—Our Junior Sire

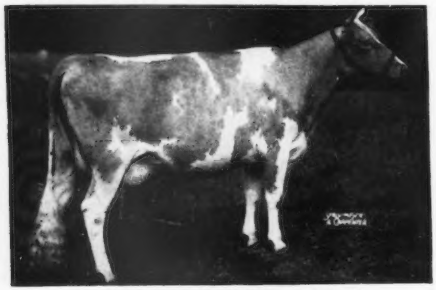

LANGVALLEY ROYAL NAOMI
12516—756—Jr2—365C
13276—816—Jr3—365C
2nd Dam: **Foremost Nanita**
16131—857—Jr2—365

LAKE DELAWARE PALLADIN'S RULER
Born April 16, 1947

Sire: **L. D. Palladin, A. R.**
An own grandson of Langwater Steadfast, A. R.

Dam: **Maple Lane Heweshurst Queen**
13208—753—E, 13663—747—AA

CHARLESCOTE CRUSADER
Born March 4, 1949

7 nearest dams average 14897 lbs. milk, 798 lbs. fat.

Sire: **Langwater Peterson**
From the CORONET family

Write For Our List of Available Bull Calves

E. RAY MARTIN, Farm Manager — T. B. AND BANG'S ACCREDITED — PETER G. GERRY

News from NYALA

Back in the years 1943 to 1946 we had a bull named **PINE MANOR CROWN SUPREME** (Coronation Rose King—Coronation Alida). We now have in our herd six of his daughters, listed below.

Nyala Supreme Bettina, VG '49 '51
17125—974—Sr4—365C (pending)

Nyala Supreme Golden, GP '48—D '49—VG '51
17919—931—5yrs—365C

Nyala Supreme Starlight, VG '49 '51
16982—934—Sr4—365 (pending)

Nyala Supreme Beda, G '48—D '49—VG '51
17537—903—5yrs—365C

Nyala Supreme Faithful, D '49 '51
13448—725—Jr3—365C (on 3 quarters)
now on retest at 5yrs. making 800

Nyala's Supreme Clover, VG '48 '49—D '51
14313—747—Sr4—305C—3x

These six daughters average 16221—869 while the highest tests of their dams average 15844—783. The above six daughters of Pine Manor Crown Supreme are all bred, or will be, to one of our well-known sires, Nyala Peerless Prince, Fairlawn Ermine's King or Douglaston Challenger's Anton. How could you go wrong by selecting a bull calf from any one of them for delivery next summer? **They will be priced moderately!**

NYALA FARM • *Greens Farms, Connecticut*

HORACE LANUTE, Managing Herdsman

Please address correspondence to:
MR. AND MRS. J. W. FOSTER, Managers

The **LAUREL LOCKS FARMERS**
and the **LAUREL LOCKS GUERNSEYMEN** send

Season's Greetings

to GUERNSEY BREEDERS everywhere

Visit us when you can
We'll show you our plan

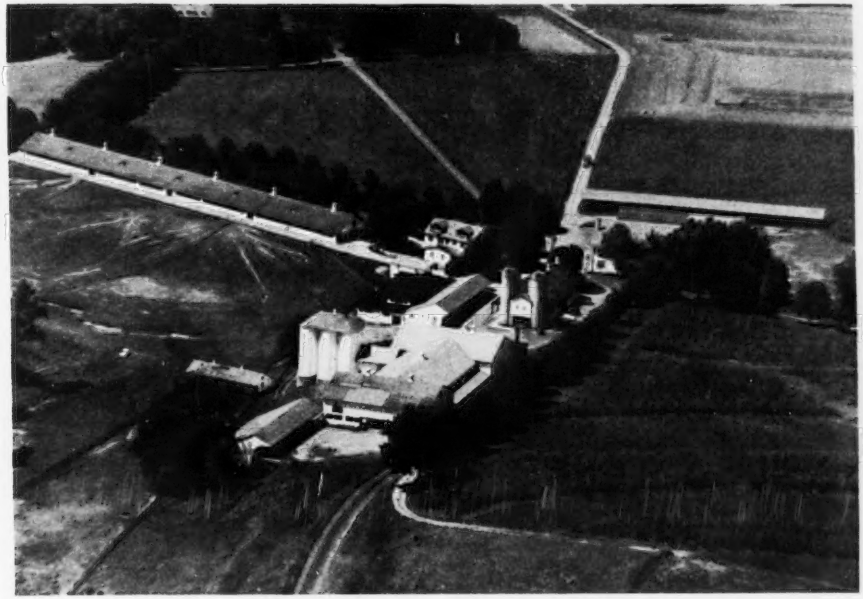

LAUREL LOCKS FARMS
POTTSTOWN, PENNSYLVANIA

Donnell	Sam	Leon	Blackie
Miller	John	Rice	Al
Clyde	Harvey	Hunter	Jess
Baker	Jack	Red	Donnie
Paul	Dick	Johnnie	Don
Hank	Jim	Paul	Howard
Skeezix	Donald	Doan	Smitty
Kerm	Ralph	Kenny	Hauckie
Paul	Beck	Glen	Harry
Guy	Charlie	Roy	And all the kids

Offering For Sale...

An outstanding "Cambra" son out of a 639—Jr2 daughter of RIEGELDALE MAYWOOD.

Bull Calf — Born August 4, 1952

"Carries the blood of the great cow, **Green Meadow Melba**"

His Sire

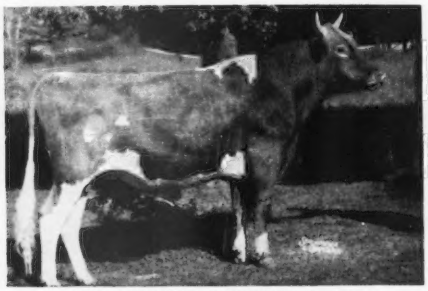

LANGWATER CAMBRA, A. R.
A proved sire with over 50 daughters in our herd.
Sire: Langwater Valencian, A. R.
Dam: Langwater Blanche 2d
13932—651—Jr2—365

His Dam

MAYWOOD R. WENDY
12807—639—Jr2—365
A daughter of Riegeldale Maywood, A. R.

His Half-Sister

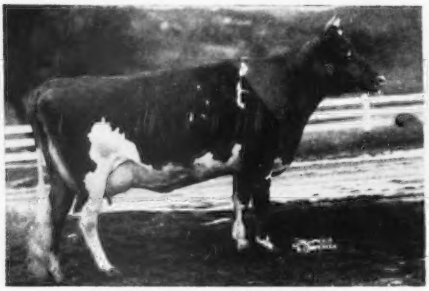

MAYWOOD C. FLORINE
12758—682—Jr2—365
A "CAMBRA" daughter.

His Dam's Half-Sister

MAYWOOD NANCE
14839—809—Sr2—365
Class Leader when made.

This young bull is surrounded by strength—an outstanding offering that we wholeheartedly recommend.

Write for price and full production pedigree.

MAYWOOD FARMS

STILLWATER
COLUMBIA COUNTY
Pennsylvania

FEDERAL ACCREDITED 398201 — **Office at Nanticoke, Pa.** — BANG'S CERTIFICATE 15067

CARTER BACHE, Owner — DAVID H. BACHE, Manager

BROOKBERRY FARM

Route 2, Winston-Salem, N. C.

James A. Dickens, who for the past six years has been manager of Brookberry Farm, has resigned to go into business for himself. All of us at Brookberry wish Jimmy the best of luck in his new endeavors.

We are very happy to announce that Sam Pike is now in charge at Brookberry, and we are looking forward to many years of happy association with Sam. All of us at the farm are solidly behind him.

Bowman and Gordon Gray

GOLDEN GUERNSEY

Guernsey Pedigree Specialists

Established in 1915

Number of Ancestors	Size of Blank	Typewritten (Two color) 1 copy	Ditto 10 copies	(Two color) 20 copies
14	8½ x 11″	$1.75	$2.25	$2.75
14	14″ square	2.50	3.00	3.50
30	14 x 16″	3.25	3.75	4.25
30	4¼ x 7¼″	1.25 (Pocket loose-leaf)		
62	14 x 17″	4.50	5.00	5.50

Carbon copies limited to two of the same animal $.25 each.

124 17½ x 23½″ 10.00
(On cardboard, suitable for framing)

NOTE: On all duplicator pedigrees master copy furnished if requested at no additional cost.

PEDIGREES on LOOSE LEAF BLANKS for sectional post binders, showing 30 and 62 ancestors will cost the same as 30 and 62 ancestors listed above. **Special prices for all animals in herd.**

In ordering pedigrees, please furnish name and herd book number and date of birth of animal to be pedigreed, as well as name and herd book number of sire and dam and grandsire and granddam on both paternal and maternal sides.

SEND FOR SAMPLE OF OUR 8½ x 11″—14 ANCESTOR ONE COLOR PEDIGREE—100 COPIES FOR $4.00

Ithaca Sales And Pedigree Company

513 North Tioga St., Ithaca, New York

Telephone 3522

LAZY RIVER MILKING COWS

"EVERY SIRE PROVED GREAT"
ABS
AMERICAN BREEDERS SERVICE

WANTED...

High Index Proved Sires

For Use In

Artificial Breeding

Reply to

AMERICAN BREEDERS' SERVICE

325 North Wells Street

CHICAGO 10, ILLINOIS

ADOHR FARMS

CAMARILLO · VENTURA COUNTY · CALIFORNIA

Season's Greetings And Best Wishes

For A

Happy And Prosperous New Year

We Offer Bulls From Only Our Best Cows

Sired By —

A Son of "K. GAY LEVITY"—

Franchester King's Hornet

born May 14, 1950

Sire: **FRANCHESTER KELLA'S KING**
Half-interest sold for $15,000

His Dam —

FAIRLAWN K. GAY LEVITY
14978—730—Jr4—365C
Sold for $1,700
VG '49—Excellent '50

A Son of "PAULINE" —

Adohr Leader's Paul

Born April 21, 1947

Sire: **ADOHR FANTINE LEADER**
2 P. R. sons, 16 A. R. daughters

His Dam —

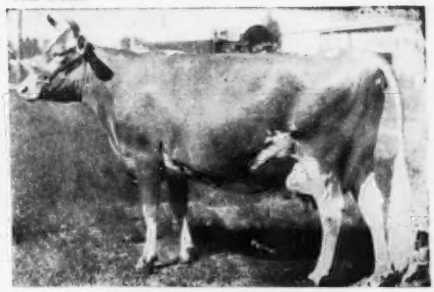

ADOHR ELDOR PAULINE
12040—620—Jr2—365—2x
18561—945—Jr4—365C
Class Leader 10th place
Sold for $4,500 in 1948.

Start The New Year Right With One Of Our Production-Bred Bull Calves From One Of Our Great Cow Families

T. A. KNIGHT, Manager **J. L. ELLIOTT, Superintendent** **R. A. McGURER, Herdsman**

ONE OF THE FOUR BEST BULLS IN AMERICA?

THAT WE WOULDN'T KNOW, BUT THIS LETTER RAISES AN INTERESTING THOUGHT

> are a vast improvement. I think in Conrad you have one of the three or four best bulls in America to-day. There is no question in my mind that he is the best son Emory sired, and you are extremely fortunate he is so active and breeding so well. Given another year

Well, one, two, three or four, what's it matter?

We know. The breed knows

HE IS ONE OF THE BREED'S GREAT SIRES

Riegeldale Emory's Conrad

SIRE:
Riegeldale Melba's Emory
167 A. R. daughters

DAM:
Douglaston Charlotte
15429—748—A

54 A. R. Daughters

AND THE HERD IS LOADED WITH HIS BLOOD

HIMSELF

still breeding actively at 12 yrs.

2 SONS — 30 DAUGHTERS — 29 GRANDDAUGHTERS

HOW DO THEY LOOK?

HOW DO THEY PRODUCE?

WE WILL LET YOU JUDGE BY LOOKING AT THE OPPOSITE PAGE

We think you will agree

If you want to breed DAIRY cows a "Conrad" should help you.

THEY PRODUCE — THEY SHOW — THEY SELL

T. B. Accredited — WE WELCOME INQUIRIES — Bang's Accredited

WM. S. CHERRY, Jr., OWNER

NORTH FARM

BRISTOL - RHODE ISLAND

TELEPHONE WARREN 1-2127

R. M. KINROSS, MANAGER

THE CONRADS

THREE DAUGHTERS IN OUR HERD THAT HAVE JUST FINISHED RECORDS OF

754 lbs. fat—5yrs (pending)

"PRIDE"

742 lbs. fat—Sr4 (pending)

"VERA"

886 lbs. fat—6yrs (pending)

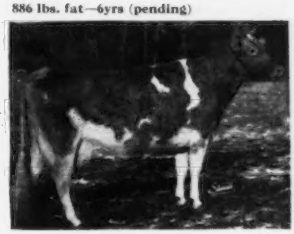

"DAFFODIL"

TWO DAUGHTERS THAT WERE SOLD BOTH EXCELLENTS. BOTH SHOW WINNERS

3rd Aged Cow, 1951 National

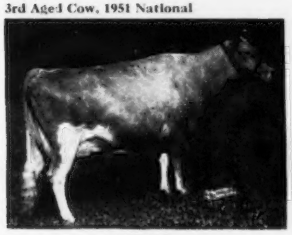

"CROTON"
494—5yrs—305C—2x
Sold for $3,700

Grand Champion Cow, Toronto, 1950, 1951

"LADY GRACE"
832—5yrsC
Sold for $10,000

THREE GRANDDAUGHTERS IN OUR HERD

701 lbs. fat—5yrs (pending)

"VANITY"

599 lbs. fat—Sr2

"PAULINE"

On test. Milked over 60—Jr2

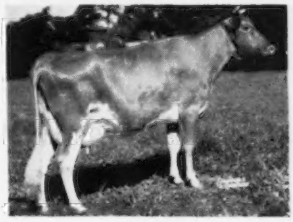

"KAREN"

Now don't you agree?

If you want to breed DAIRY cows a "Conrad" should help you.

THEY PRODUCE **THEY SHOW** **THEY SELL**

T. B. Accredited — WE WELCOME INQUIRIES — Bang's Accredited

WM. S. CHERRY, Jr., OWNER

NORTH FARM

BRISTOL - RHODE ISLAND

TELEPHONE WARREN 1-2127

R. M. KINROSS, MANAGER

TEN LEADING COWS at VARIOUS AGES

Herd Improvement Register — 365 Day

(2x Milking)

Age Mature	Lbs. Milk	% B. F.	Lbs. B. F.
Red Rose Queen Mab 5 yrs. '41	18767	5.4	1026
La Whitecap's Agnes 5 yrs. '49	18746	5.0	948
Red Rose Queen Mab 6 yrs. '42	16923	5.6	948
Springdale Faithful 10 yrs. '51	16616	5.6	944
Eyeone of Hickory Hollow 11 yrs. '51	17659	5.2	931
Jacob's Loretta Lee 8 yrs. '47	17116	5.3	918
Jacob's Sally 6 yrs. '48	16124	5.5	891
Cannie of Tersana Farm 2d 6 yrs. '46	15798	5.6	885
Woodhaven Julia 6 yrs. '48	18956	4.6	880
Old Timber's Heidi 5 yrs. '50	18240	4.8	875
Senior 4			
Boehle's Prince's Fanny '52	15765	5.8	919
King's Royal Irene '51	15269	5.6	857
Barnes Chief's Sally '51	16412	5.1	845
Hamby Farms Bom Augusta '51	14281	5.9	844
Rosie of M'Land '51	15824	5.3	842
Fir Ridge-Bonni Sweetness '50	15250	5.4	834
Lustrous Cora '51	15040	5.5	832
Boehle's Queen's Patience '52	13364	6.0	806
Furlough's Judy '52	17954	4.4	804
Willow Brook Monarch's Envy '50	16039	4.9	800
Junior 4			
Whispering Cedar Rose '52	15529	5.3	837
Molly's Ann of Stever Farms '52	13917	6.0	837
Langmeadow Magnet '52	14237	5.8	829
Belle of Fern Lane '52	17955	4.5	824
Eckman's Francine '51	13694	6.0	822
Feura Noble Queen '50	16326	5.0	820
Secret's Caress '50	14405	5.6	820
Auer Model's Kitten '49	14453	5.6	812
Delight of Dellahome '49	16692	4.8	806
Greenfield Watchful Salome '51	12387	6.3	785
Senior 3			
Umphrey's Butter Cup '52	16391	5.4	897
Prince's Actress' Ann '50	14618	5.8	850
Wells Hill June '51	16352	4.9	804
Califia King's Delia '51	13870	5.7	803
Furlough's Judy '51	17502	4.5	799
Twin Meadows Beaulah '51	16654	4.7	786
Twin Birch Pal's Clarice '51	15269	5.1	782
Lowland Lillie '51	11843	6.5	775
Eikco Coronet '44	12482	6.1	765
Stately Roberta '50	14059	5.4	764
Junior 3			
Langmeadow Minnie '51	15807	5.2	829
Wood Ford Dottie Governess '51	14631	5.2	773
Beau Janoca '51	14122	5.4	765
Eikco Pearl '47	13678	5.5	763
Fir Ridge Bonni Sweetness '49	14980	5.0	761
Fawn Isle Patricia '51	13287	5.6	753
Penelope's Rosetta '52	13836	5.4	751
Eckman's Francine '50	13125	5.7	748
Boehle's Prince's Fanny '51	12738	5.8	746
Mt. Paul Mabel '52	12280	5.9	734
Senior 2			
Auer Master's Rosebloom '50	17303	4.6	805
Meadow Brook Mary Elizabeth '47	15261	4.9	757
Sunny Lea Dairymaid '50	11359	6.1	700
Twin Birch Pal's Clarice '50	13385	5.1	691
Greenlee Farms Butterfly '47	13802	5.0	690
Mt. Fair Mistress Nobella '51	15658	4.3	687
Woodfield's Fanciful '43	12852	5.2	676
Dorella Guardsman's Damsel '51	13283	5.0	675
Gwyn Caerg King's Elfrida '50	14758	4.5	674
Gippy Peerless Kate '51	12178	5.4	663
Junior 2			
Eikco Tillie '46	14288	6.0	861
Alexander's Fred's Delight '50	15714	5.1	814
Levelland Farm's Valencia '50	17629	4.2	744
Eikco Toiler '47	13198	5.4	719
Broadmoor Chero Ruth '52	11284	6.3	718
Cedarcroft Florie '46	12115	5.8	712
Wells Hill Sally '51	14271	4.9	709
Argilla Bright Star '51	12317	5.7	703
Twin Meadows Beaulah '49	14209	4.7	673
L. P. Fern of Nosker Farm '52	12175	5.5	672

(3x Milking)

Age Mature	Lbs Milk	% B. F.	Lbs. B. F.
Flume Farm Lady Smith 6 yrs. '52	20581	5.1	1064
Kilmac Royal's Leda 7 yrs. '45	18598	5.4	1014
Idylbrook Mistress Squaw 7 yrs.'52	18257	5.5	1007
Marietta of Green Acres 8 yrs. '50	19975	4.9	955
Anne's Lady of Fairhaven 10 yrs. '37	19554	4.9	972
Sheldegren Clare 5 yrs. '51	16769	5.7	957
King's Arbutus of Wildwood 6 yrs. '43	15682	6.0	947
Sunny Valley Verona 7 yrs. '52	18039	5.2	942
Kilmac Geraldine 2d 6 yrs. '46	16075	5.8	934
Glenburnie Brier Rose 5 yrs. '46	19453	4.7	921
Senior 4			
Kilmac Royal's Leda '43	16664	5.5	929
Kilmac Maggie '46	17982	4.9	885
Paulette of Meadow Lane '48	16594	5.2	863
Golden Bull Farms Beauty '51	15913	5.3	852
Flora of Wycomia '48	16474	5.1	847
Sunny Lea Carol '51	17474	4.6	818
Clara Bell of Lone Pine '39	14797	5.4	809
Sagamore Holly '50	16926	4.6	790
Sunny Valley's Marilyn 2d '52	15011	5.2	782
Elmwood Irman's Sunbeam '50	14691	5.3	781
Junior 4			
Homeward Gretchen '49	17672	5.7	1009
Patsy Jane of Meadow Lane '49	16359	5.1	847
Campus Maybelle '42	16965	4.7	807
Kilmac Monarch's Jessa '42	15608	5.1	803
Belle de Fleur '40	15446	5.2	803
Maywood Nora Galli '40	13592	5.8	794
Flossie of Maple Knoll '38	14777	5.2	781
May of Allora Farms '35	15039	5.1	776
Midview's Topsy '40	14146	5.3	763
Kilmac Heroine '46	15934	4.7	752
Senior 3			
St. Albans Actor's C. Hale Spot '47	17207	4.6	806
Valley Hill's Primrose '36	16018	4.9	795
Sunset Golden Lenorill '35	13073	5.9	772
Fannie of Moorland Farm's Gem '36	15759	4.8	765
Green Meads Lady Penelope '42	14556	5.1	750
Sheldegren Estella '52	12929	5.7	748
Foremost Masterpiece's Dora '40	14518	5.1	745
Daisyan of Tamarack Ridge '42	14574	5.1	742
Janet of Overlook Acres '38	14702	5.0	740
Sheldegren Evadne '50	16166	4.4	719
Junior 3			
Kilmac Royal's Leda '41	15924	5.6	904
Sheldegren Tilda '51	13722	5.9	812
Clover Glen Tribute's Rose '50	14410	5.6	807
Langvalley Sunray '50	14551	5.3	775
Golden Bull Farms Buela '52	15323	5.0	773
Circle Drive's A. C. Fashion '43	14544	5.1	750
Dot's Felice '40	14402	5.1	744
Clover Glen Tribute's Amy '50	13825	5.3	744
Helen a Gordon '40	14674	5.0	740
Rex's Blanch of Cowham Farm '45	15027	4.8	731
Senior 2			
Broadwater Anita '34	14630	5.5	804
Sheldegren Norma '50	14030	5.6	771
Sheldegren Corilisa '51	14363	5.3	769
Eth-Mead King's Patience '41	14730	5.1	757
Rycklaver Estelle '48	15480	4.8	750
Sheldegren Emily '50	15468	4.7	731
Fenn Hill Joan '51	13582	5.3	730
Alfarvet's A. C. Harriet '49	12331	5.9	728
Eth-Mead F. Blossom Queen '41	11999	6.0	723
Cowham Farm Emory's Lela '47	14082	5.0	715
Junior 2			
Circle Drive's L. P. Faith '51	14605	5.2	764
Kilmac Draftsman's Eve '46	13670	5.3	733
Hood Farms Marietta Strongheart '51	14698	4.7	701
Golden Bull Farms Buela '51	12727	5.4	689
Patsy Jean of Meadow Lane '47	13958	4.9	687
Circle Drive's A. C. Fashion '42	13922	4.9	685
Kilmac Monarch's Heroine '46	12674	5.3	682
Golden Harvest Miss Holly '51	14740	4.6	682
Fannie of Moorland Farm's Gem '34	13868	4.9	680
Sunny Valley Count's Surprise '52	13247	5.0	669

The above are as they appeared November 1, 1952.

(The date after each cow's name denotes the year in which the record became official.)

MULHOCAWAY BUTTERFAT BRAG

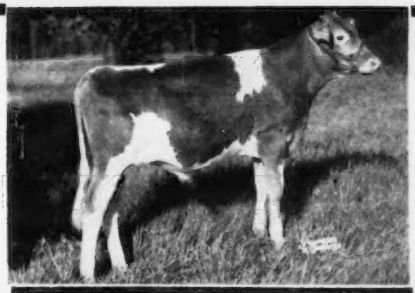

goes to

CLEMSON COLLEGE

Brag was first Junior Calf and Junior Champion at the 1952 New Jersey State Show in the strongest company.

He is a son of Yellow Creek Meadow King, an outstanding Butterfat bull with 34 A. R. daughters including a National Record cow.

Brag goes back on the bottom side through a line of great cows to Imp. Golden Lily of Hilltop; thus, representing a concentration of the best Butterfat breeding.

He is one of two sons of Yellow Creek Meadow King selected by Prof. LaMaster for his breeding program at Clemson College in South Carolina. The other bull is out of very high producing daughter of Hilltop Butterfat.

We are proud to have so showy and well-bred a youngster represent us south of the "Maxim-Dixon" line.

MR. AND MRS. L. B. WESCOTT,
Owners

GEORGE T. SHELLENBERGER,
Manager

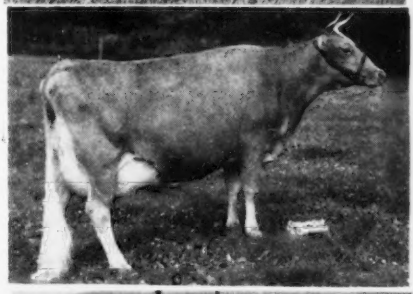

His Maternal Sister

MULHOCAWAY BUTTERFAT ARUM

M. 12234—F. 657—Sr2—365—3x

M. 13294—F. 703—Sr4—305C—3x

Classified G '48—VG '49 '50 '51 '52

Her son—Mulhocaway Beauty Butterfat is Junior herd sire at Mulhocaway

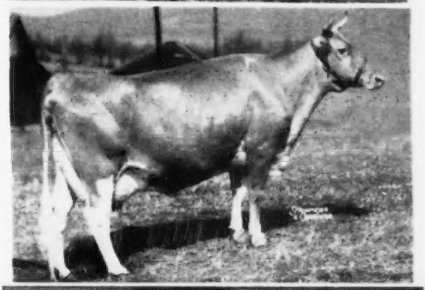

His Dam

MULHOCAWAY LILY C.

M. 8926—F. 424—Jr2—305C—2x

M. 11573—F. 533—mat. 305C—3x

Classified GP '47—VG '48—D '49—VG '50

Excellent Mammary system—1950.

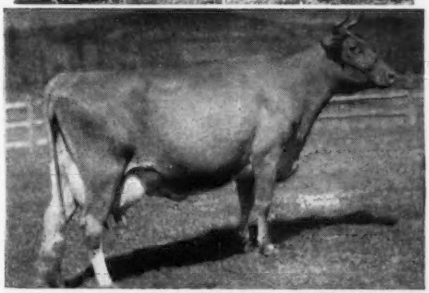

His Maternal Granddam

TWO BROOKS CALLA

M. 8263—F. 476—Jr2—365—TM 644

M. 11751—F. 609—Sr3—305C—2x

Class Leader when made
Classified VG '48
5 A. R. daughters

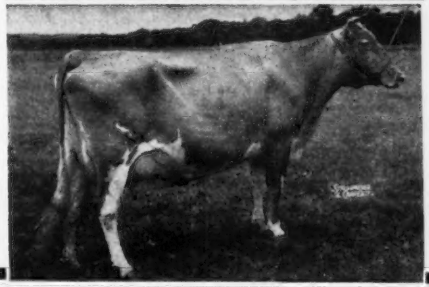

His Maternal Great Granddam

HILLTOP BUTTERFAT LILAC

M. 12841—F. 736—Jr3—365C—3x

M. 8202—F. 455—Jr2—305C—2x

Dam of: 4 A. R. daughters
Daughter of Hilltop Butterfat.

MULHOCAWAY FARM
CLINTON, NEW JERSEY

TEN LEADING COWS at VARIOUS AGES

365-Day Division — Advanced Register

Cows Carrying Calf 200 Days of Record

(Formerly Double Letter)

Age Mature	Lbs. Milk	% B. F.	Lbs. B. F.
Ideal's Peter's May Jewel 7 yrs. '51	23364	5.1	1210
Spot's Whittie 8 yrs. '51	21832	5.5	1206
Spot's Whittie 9 yrs. '52	20343	5.7	1163
Flying Horse Royal Rose 5 yrs. '47	22558	5.1	1154
C. F.'s Mint Julip 6 yrs. '44	20881	5.2	1090
Wonder of Woodside 5 yrs. '43	20823	5.2	1083
Superb's Faithful 6 yrs. '40	19678	5.5	1077
Willowmere Pearl 8 yrs. '49	22546	4.7	1071
Idylbrook Mistress Squaw 5 yrs. '51	18602	5.7	1071
Ideal's Supreme's Netoria 6 yrs. '52	21631	4.9	1061
Average based on last 5 yrs. prod.	**12995**	**4.8**	**631**
Senior 4			
Ideal's L. D.'s Ella Mae '51	23744	4.7	1137
Alfalfa Farm Primrose '42	17564	6.2	1083
Ideal's Beacon's Nina '51	18564	5.7	1063
Alfalfa Farm Lute '40	17378	6.1	1058
Delwake Jenny '52	20587	5.1	1053
Cathedral Dorothy's Lass '38	18814	5.6	1043
Adohr Lubas' Calico '44	18222	5.6	1027
Alfalfa Farm Heloise '42	15951	6.3	1006
Caumsett Ocean Glory '47	20307	4.8	985
Meadow Lodge Honeydew '47	19405	5.0	983
Average based on last 5 yrs. prod.	**12436**	**4.9**	**612**
Junior 4			
Langwater Petite '49	16991	6.0	1027
Bournedale Princess Coronet '41	18859	5.4	1019
Welcome In Royal Hollara '52	20317	4.9	1014
Beechford's Glow '40	17812	5.6	987
Rycklaver D. Lucy '51	16772	5.8	977
Landhome Butterfat Alice '45	17726	5.5	965
Foremost Lida '40	17674	5.5	962
Heweshurst Princess Mertie '45	17402	5.5	955
D. B. Daisy '36	19805	4.8	949
Adohr Eldor Pauline '48	18561	5.0	945
Average based on last 5 yrs. prod.	**11981**	**4.9**	**592**
Senior 3			
Ideal's L. D.'s Cloe '52	18983	5.3	1019
Coldspring's B. R. Iris '52	19488	5.2	1019
Foremost Royal's Rose '48	17685	5.6	994
Ideal's L. D.'s Ella Mae '50	19399	4.9	967
Ideal's Beacon's Josie Alfa '51	19740	4.8	956
Welcome Lane's Mary '47	18379	5.1	954
Riegeldale Ben's Arietta '49	17558	5.4	949
Fairlawn Actor's Indigo '49	19426	4.8	946
Beaverbrook Madonna '42	18817	5.0	943
Ideal's Wistar's Susie '52	16796	5.5	932
Average based on last 5 yrs. prod.	**11470**	**5.0**	**574**
Junior 3			
Tarbell Farms Peerless Margo '42	18501	5.5	1013
Alfalfa Farm Flute '39	16206	5.9	962
Marigot of Starr Farm '44	15284	6.0	921
Wey Acres Lilian's Lustre '47	17998	5.0	914
Riegeldale Majesty's Buttercup '43	15272	5.9	907
Charlescote Progress '41	18557	4.8	894
Welcome In Royal Hollara '51	17008	5.2	889
Fanning Fields' Kamile '47	18245	4.8	881
Sterlingold Valerie '48	15828	5.5	881
Ideal's Beacon's Nina '50	15176	5.8	880
Average based on last 5 yrs. prod.	**10788**	**5.0**	**543**
Senior 2			
Green Meadow Melba '36	15342	6.3	963
Ideal's Standbest Dot '52	17737	5.0	901
Franchester Perky Jane '51	15370	5.6	872
Bournedale Dandy Girl '40	14094	6.1	853
Hominy Hill Rose '48	16521	5.0	841
Douglaston King's Charlotte '38	15228	5.4	828
Shoal Falls Compliment's Reba '50	14387	5.7	828
Hominy Hill Verse '49	14848	5.5	823
Ideal's Wistar's Susie '51	14310	5.6	811
Hominy Hill Paulette '48	16387	4.9	810
Average based on last 5 yrs. prod.	**10503**	**4.9**	**525**
Junior 2			
Hominy Hill Betty '48	18094	5.1	924
Flying Horse Master's Harp '44	15687	5.9	917
Dunwalke Desirer '52	18194	4.7	867
Ideal's G. S.' Netoria '51	15656	5.5	864
Ideal's Jubilee's Wilma '50	17500	4.9	860
Flying Horse Royal Rose '43	15059	5.7	853
Eastleigh Mary '38	14360	5.9	852
Hominy Hill Pollyanna '47	15201	5.6	851
Cathedral Jane Rilma '38	16681	5.1	847
Caumsett Ocean Beth '44	15337	5.5	837
Average based on last 5 yrs. prod.	**10169**	**4.9**	**506**
All Ages Ave. based on last 5 yrs. prod.	**11374**	**4.9**	**562**

Cows Carrying Calf Less than 200 Days

(Formerly Single Letter)

Age Mature	Lbs. Milk	% B. F.	Lbs. B. F.
Cathedral Rosalie 5 yrs. '37	23714	5.1	1213
Spar Hill Clematis 7 yrs. '49	23096	5.2	1205
Ideal's Peter's May Jewel 8 yrs. '52	22537	5.3	1200
Ideal's Peter's May Jewel 5 yrs. '50	23275	5.1	1194
Noranda's Milkmaid 7 yrs. '36	19654	5.9	1155
Ideal's Tilda 5 yrs. '52	20621	5.4	1127
Welcome In Forward's Clara 6 yrs. '51	26672	4.2	1120
Spot's Whittie 7 yrs. '50	20606	5.3	1109
St. Albans Count's Hale Spot 7 yrs. '46	19786	5.6	1106
Countess Prue 6 yrs. '20	18626	5.9	1103
Average based on last 5 yrs. prod.	**12959**	**4.8**	**631**
Senior 4			
Anesthesia Faith of Hill Stead '25	19741	5.6	1112
Sunny Acres Surrogate's Susan '52	20220	5.4	1093
Whimsy May Day '44	19650	5.3	1046
Florham Beauty Rose '40	19090	5.4	1033
Wolfpen Lilac '32	17637	5.8	1028
Foxburg's Knight's Pozy '51	19344	5.2	1017
Twin Hickory's Jane '42	18079	5.6	1009
Cowham Farm Emory's Blanch '49	18110	5.5	1005
Ideal's L. D.'s Daisy Lassie '52	17682	5.6	1004
Plainsman's Radium Girl '45	18186	5.5	1002
Average based on last 5 yrs. prod.	**12265**	**4.9**	**608**
Junior 4			
Tarbell Farms Royal Lenda '40	20508	5.4	1109
Endean Marjean '43	17343	5.8	1003
Bright Lad's Actress '39	19146	5.1	980
Avalawn's Marie '33	15793	6.2	973
Monterey Violet '49	16001	6.0	965
Ideal's Peter's May Jewel '49	18433	5.2	963
Rumford Major's Foam '46	17457	5.5	956
Foremost Royal's Jackie '49	17893	5.1	927
Cherub's Althea of Fair Meadows '28	15277	6.1	926
Chestnut of Meadowbrook '46	17045	5.4	923
Average based on last 5 yrs. prod.	**11792**	**4.9**	**584**
Senior 3			
Ideal's Jubilee's Wilma '51	20079	5.2	1056
Red Cross May '51	16469	6.2	1034
Langwater Venus '45	19999	5.1	1011
Green Meadow Lustre '32	16371	6.0	978
Madrey Farm Peerless Berdena '48	16856	5.6	945
Lynbeth Grace '49	19013	4.9	945
Groton House Caesar's Julia '51	15910	5.8	936
Atamannsit La Noce '29	15328	6.1	933
La Noce's May Rose '23	18119	5.2	932
Ideal's Beacon's Pearl '51	15588	5.8	916
Average based on last 5 yrs. prod.	**11581**	**4.9**	**574**
Junior 3			
Whimsy May Day '43	17341	5.6	963
Adohr Supreme Calico '41	15475	5.9	920
Ideal's L. D.'s Arvella '51	18099	5.0	918
Wolfpen Amber '38	17065	5.4	913
Endean Hibernia '45	16421	5.5	904
Cherub's Elsie of Dellwood '37	13345	6.7	899
Ideal's Champ's Penny '50	18092	4.9	898
Innisfree S. Joan '52	19114	4.6	887
Rock Creek Milky Way '44	15674	5.7	885
Afterglow of Roughwood '23	16815	5.2	878
Average based on last 5 yrs. prod.	**10789**	**4.9**	**538**
Senior 2			
Brookwood Rita '40	16580	5.5	918
Ideal's Beacon's Betty Lue '52	18186	4.8	890
Beechford's Carol '37	15851	5.5	864
Cathedral Rose Rilma '38	16881	5.1	863
Holliknoll Royal Ada '49	15166	5.6	857
Ideal's Standfast Netoria '52	13895	6.1	854
Maxim's May Queen of Dassel '26	13967	6.1	849
Ideal's L. D.'s Lettie '50	17585	4.7	841
Brightness of Indian Bridge '22	14460	5.7	828
Philcrest Daphne '50	13630	5.9	816
Average based on last 5 yrs. prod.	**10509**	**4.9**	**523**
Junior 2			
Florham Irene '30	14646	6.2	905
Cherub's Bell of Hill Girt '42	13715	6.3	862
Foremost Nanita '40	16131	5.3	857
Charlescote Playgirl '47	16260	5.2	850
Florham Polly '33	15463	5.5	846
King's Adele of Dellwood '42	15592	5.4	842
Ideal's Standbest Mona '52	13706	6.1	842
Loma Burnella '30	12900	6.6	832
Ideal's Beacon's Josie Alfa '49	17045	4.8	827
Missaukee Blue Bell Jane '27	15692	5.3	824
Average based on last 5 yrs. prod.	**10081**	**4.9**	**503**
All Ages Ave. based on last 5 yrs. prod.	**11398**	**4.9**	**563**

The above averages are as they appeared November 1, 1952.

(The date after each cow's name denotes the year in which the record became official.)

Ideal Guernsey Farms

GOLDEN GUERNSEY

BUILDING ☆ FOR ☆ A ☆ CENTURY

OUR NEW CLASS LEADER

"THE WORLD'S LARGEST HERD OF PURE BRED GUERNSEYS"

The SUSIES Do It Again

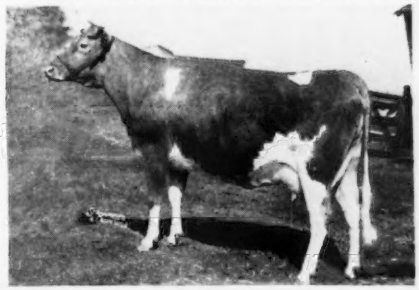

NO BUSINESS TRANSACTED ON SUNDAY

IDEAL'S WISTAR'S SUSIE

14310—811—Sr2C
Class Leader 9th place
16796—932—Sr3C
Class Leader 10th place

Two consecutive Class Leading records.

"Susie's" Dam. One Of The Breed's Greatest Brood Cows.

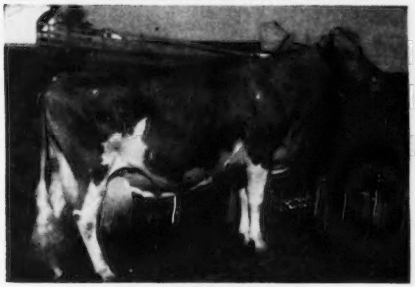

IDEAL'S EMPEROR'S SUSIE

Still going strong at 18 years. A lifetime production of **214.559 lbs. milk. 10.178 lbs. fat.** Winner of the 1951 Liebers Trophy for lifetime production. The only cow of the breed to make over 1000 lbs. fat and have a daughter with 2 records over 1000 lbs. fat and a granddaughter with 2 records over 1000 lbs. fat.

Maternal Sister To "Wistar's Susie"

IDEAL'S L. D.'S SUSIE

21258—1042—5yrsC
20924—1030—AA
14374—712—Jr2
19055—913—Sr3

Another Maternal Sister To "Wistar's Susie"

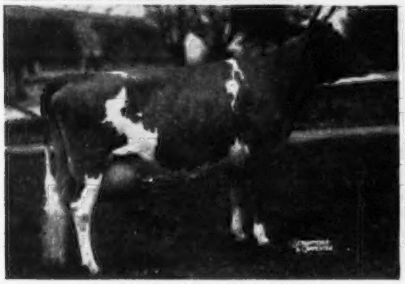

IDEAL'S SATELLITE'S SUSIE

15553—851—7yrsC 12508—708—DD
14210—755—8yrs—305C—3x 14723—828—5yrsC
13267—711—6yrs—305C—3x 13896—759—9yrs—305C—3x
13954—791—10yrs—305C—3x

Daughter Of "Satellite's Susie"

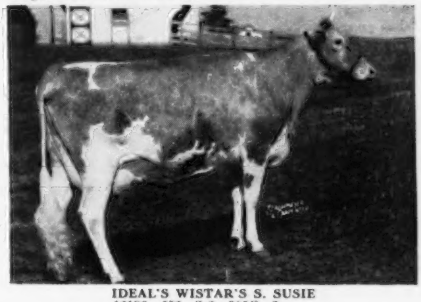

IDEAL'S WISTAR'S S. SUSIE

12196—652—Sr2—305C—3x
Class Leader 7th place
14289—838—Sr3—365 (pending)

Why not add this Class Leading production to your herd. We have stock for sale at all times. An Ideal-bred bull calf or a few Ideal-bred cows can help you.

"IT'S ALL IN THE RECORDS"

JACOB TANIS & SONS, Proprietors
JOHN TANIS, D. V. M.
WILLIAM AULD, Herdsman

GOLDEN GUERNSEY

IDEAL GUERNSEY FARMS
Augusta - Sussex County - New Jersey

TEN LEADING COWS at VARIOUS AGES

305 Day Division — Advanced Register

Cows Carrying Calf 175 Days of Record
(2x Milking)
(Formerly Triple Letter)

Age Mature	Lbs. Milk	% B. F.	Lbs. B. F.
Western Glow Butterfat Miss 12 yrs. '52	17585	5.2	921
Elm's Barbara Rose 6 yrs. '48	17844	4.8	869
Imp. Hilltop Butterfat's Clara 7 yrs. '32	15963	5.4	860
Elm's Barbara Rose 7 yrs. '49	17549	4.8	842
Cedarcroft Jessie 6 yrs. '51	16197	5.1	829
Yellow Creek King's Bea 5 yrs. '51	14075	5.7	812
Margo of Mt. Pleasant View 7 yrs. '48	15792	5.1	807
Quincy Bright Aneta 6 yrs. '47	15766	5.1	804
Western Glow Butterfat Miss 11 yrs. '51	15760	5.1	804
Fairlawn K. Hedy 6 yrs. '51	14723	5.4	798
Average based on last 5 yrs. prod.	**9080**	**4.8**	**437**
SENIOR 4			
Primrose Lea of Burger's Place '47	14059	5.7	802
Chuckanut Elegance '39	14710	5.4	797
Hilltop Governor's May Rose '38	12472	5.9	730
Greyholme's Choice Christine '34	14513	5.4	729
Sleepy Hollow Noble's Patty '51	13025	5.5	721
Johnson's Betty's Patsy '44	11284	6.3	713
King Hill Rexqueen '43	13178	5.4	710
Bear Canyon's Ruby '33	12074	5.9	710
Western Glow Royal Duchess '52	13146	5.3	705
Coronation Glamour '47	13753	5.1	703
Average based on last 5 yrs. prod.	**8711**	**4.8**	**426**
JUNIOR 4			
Maxvale's General's Corlee '50	15429	5.4	842
Matapa Lou-Boy's Sandy '48	14784	5.3	796
Maggie's Snowdrop '35	16967	4.7	788
Rock Creek Fanciful '42	14312	5.5	783
Hi-Hopes Winner's Lustre '52	13460	5.6	761
Alfalfa Farm Flute '40	12499	6.1	756
Gardenville Supreme's Chime '50	13309	5.6	751
Dorelia Royal's Synthia '51	12978	5.7	748
Dunwalke Governess's Daughter '47	15789	4.6	734
Meadow-Gold Rosabell '44	14372	5.1	733
Average based on last 5 yrs. prod.	**8450**	**4.9**	**415**
SENIOR 3			
Yellow Creek King's Bea '50	13403	5.6	755
Biscoe Heartsease Betty '44	14965	5.0	752
Johnson's Betty's Patsy '43	11604	6.5	751
Rock Creek Madwatch '42	14262	5.3	749
Western Glow Noble May '43	15045	4.9	734
Quanqual Buttercup '35	16314	4.5	731
Flying Horse Select Primrose '43	11479	6.2	712
Cla-ore Phil's Beatrice '52	12150	5.8	705
Dieta's Ideal Beauty '46	12636	5.4	682
Val-lea Triumph Sparky '51	12538	5.3	671
Average based on last 5 yrs. prod.	**8181**	**4.9**	**403**
JUNIOR 3			
Gladiola's Aneta '49	14014	5.5	784
Rock Creek Parisian '43	15151	5.0	759
Rock Creek Fanciful '41	13295	5.5	724
Convent's A. Fantasy '36	12795	5.6	721
Lady's Pet of Betts Homestead '42	13327	5.4	720
Maxvale's General's Corlee '49	12980	5.5	717
Hope's Reddy of Clallam County '35	13542	5.2	710
Foster Farm Princess Minuet '50	12473	5.4	682
Matapa Lou-Boy's Sandy '47	12313	5.5	681
Princess of Burger's Place '52	12519	5.4	681
Average based on last 5 yrs. prod.	**7923**	**4.9**	**391**
SENIOR 2			
Western Glow Jean's Gloria '43	13115	5.3	700
Cedarcroft Master's Jeanette '52	11656	5.9	690
Monterey Caroline '47	11538	5.9	685
Elmcrest Prophet's Pauline '51	12870	5.1	660
Western Glow Mayflower '36	12794	5.1	650
Western Glow Merry Lee '52	11256	5.7	642
Cedarcroft Bonita '49	10551	6.0	638
Quanqual Buttercup '34	14601	4.3	633
Autocrat's Masher Maid '33	11427	5.5	625
Hilltop Butterfat Maid '32	11848	5.2	614
Average based on last 5 yrs. prod.	**7479**	**4.9**	**368**
JUNIOR 2			
Matapa Consul's Senorita '51	12957	5.7	743
Sunny View King's Remembrance '50	14802	4.9	726
Spencer's Landing Druella '48	10435	6.2	652
Skyline Crusader's Wanda '46	11741	5.5	646
Lady's Pet of Betts Homestead '41	12618	5.1	645
Matapa Honey's Adabelle '51	11743	5.4	636
Jaebardale Princess Sandra '50	11219	5.6	635
Western Glow Bea O'War '51	10181	6.1	628
Harmony Hollow Jacqueline '44	12104	5.2	625
Chuckanut Phyllis '38	12050	5.2	624
Average based on last 5 yrs. prod.	**7235**	**4.8**	**354**
All Ages Ave. based on last 5 yrs. prod.	**8048**	**4.8**	**393**

Cows Carrying Calf Days of Record
(3x Milking)
(Formerly Four Letter)

Age Mature	Lbs. Milk	% B. F.	Lbs. B. F.
Ivy Oak Belle's Jingle 8 yrs. '51	19239	5.4	1045
Hill Girt Chevalier's Violet 6 yrs. '51	17597	5.7	1013
Clarheart's Dainty 8 yrs. '51	16936	5.4	929
Sister Sue of Green Acres 5 yrs. '48	16077	5.6	900
Matapa El Toro's Valerie 5 yrs. '47	18149	4.7	870
Rycklaver Estelle 7 yrs. '52	19043	4.5	864
Ideal's Jewel's Loetta 7 yrs. '49	17429	4.9	862
Guernsey Good Will 6 yrs. '47	19634	4.3	861
Willowmere Pearl 7 yrs. '48	19219	4.4	854
Meadow Lodge Honeydew 6 yrs. '48	16849	5.0	853
Average based on last 5 yrs. prod.	**10902**	**4.7**	**521**
SENIOR 4			
Foremost Royal's Rose '49	15265	5.5	839
Gardenville King's Ellen '50	15436	5.3	819
Ideal's Supreme's Netoria '50	17571	4.6	817
Mulhocaway Butterfat Rosetta '50	16319	4.9	807
Bonnie Blue of Green Acres '47	15898	5.0	804
Convent's Berry '50	14442	5.4	790
Pharos King's Donett '50	13600	5.7	784
Saddle River Actor's Eve '50	15585	5.0	782
Pebble Hill Coronet's Heloise '51	15419	4.9	769
Queen's Wilheminia '47	17475	4.3	765
Average based on last 5 yrs. prod.	**10432**	**4.8**	**507**
JUNIOR 4			
Rycklaver Estelle '49	18213	4.9	907
Ideal's Peter's Miriam '48	15253	5.0	774
Cowham Farm's Emolea '50	14615	5.2	769
Wey Acres Templar's Lil '50	16536	4.5	757
Woodacres Steadfast Vivian '48	15792	4.7	756
Dononia of Monterey '49	14098	5.3	749
Yellow Creek Supreme's Jewel '50	14635	5.1	748
Don's Fairy '51	13867	5.3	740
Peerless Topsy Dora '51	13693	5.2	725
Santa Ynez Valor's Beth '49	16999	4.2	725
Average based on last 5 yrs. prod.	**10158**	**4.8**	**497**
SENIOR 3			
Flying Horse General's Holly '52	15874	5.2	836
Tarbell Peerless Lenda '48	13537	5.6	762
Nyala Madonna's Buttercup '51	13878	5.3	746
Coronation Majestic's Portia '51	13961	5.3	742
Royal Sarah Ann '47	13980	5.2	735
Saddle River Actor's Eve '49	14322	5.1	734
Convent's K. Timely '47	14720	4.9	731
Adohr Lubas Lucinda '51	13298	5.4	729
Wolfcreek Elma '50	13106	5.5	728
Biscoe Clarabelle Lenfestey '50	14943	4.8	727
Average based on last 5 yrs. prod.	**9709**	**4.9**	**478**
JUNIOR 3			
Wey Acres Templar's Lil '49	16405	4.8	791
Shining Star Storrs '51	15601	4.8	757
Convent's P. Meadow '47	13967	5.3	753
Sunny Acres Surrogate's Susan '51	14690	5.0	747
Cowham Farm's Emolea '49	14076	5.2	735
Ideal's Peter's Miriam '47	14231	4.9	706
Dorella Elect's Cleo '48	13889	4.9	691
Haddon's Ram May '52	12982	5.2	680
Lancresse Minnie '52	13478	4.9	673
St. Alban's A V Boy's Nell '52	12013	5.5	670
Average based on last 5 yrs. prod.	**9417**	**4.8**	**461**
SENIOR 2			
Hominy Hill Princess Rose '48	16485	4.4	729
Ben Tulloch Royal Blossom '51	15685	4.5	717
Nyala's Independent Spitfire '47	15853	4.3	695
Burch's Butterfat Ellen '50	13528	5.0	688
St. Albans A Grand A V Roxie '52	13506	4.8	659
Caumsett Ocean Virginia '48	14498	4.5	658
Ideal's Wistar's S. Susie '51	12196	5.3	652
Tarzan's Molly Girl '50	12317	5.2	650
Forges F. H. Springtime '47	12853	4.9	633
Sterling Dixie '50	11186	5.6	633
Average based on last 5 yrs. prod.	**8867**	**4.8**	**433**
JUNIOR 2			
Sterling Victory '52	13566	5.3	725
Coker Maxim's Ada '51	13151	5.1	675
Green Acres' Flicka '46	14316	4.7	675
Maple Lane Princess Theresa '51	14665	4.5	673
Gwendale Vallie Patience '52	10949	6.1	672
Cliff Dell's Bonny Bess '52	14269	4.7	672
Wey Acres Templar's Lil '48	14654	4.5	665
Master's Dilley '51	13315	4.9	653
Mulhocaway Queene Fawnette '52	12105	5.3	648
Convent's K. Timely '46	12939	5.0	648
Average based on last 5 yrs. prod.	**8579**	**4.8**	**418**
All Ages Ave. based on last 5 yrs. prod.	**9682**	**4.8**	**470**

The above are as they appeared November 1, 1952.

(The date after each cow's name denotes the year in which the record became official.)

This month our sincere "WE THANK YOU" goes to

FRITZLYN FARMS, Pipersville, Pa.

on their selection and purchase of a "TOP" son of our herd sire

PINE MANOR KING'S CHALLENGER

namely

DOUGLASTON C. PRINCE CHARMING

HIS DAM

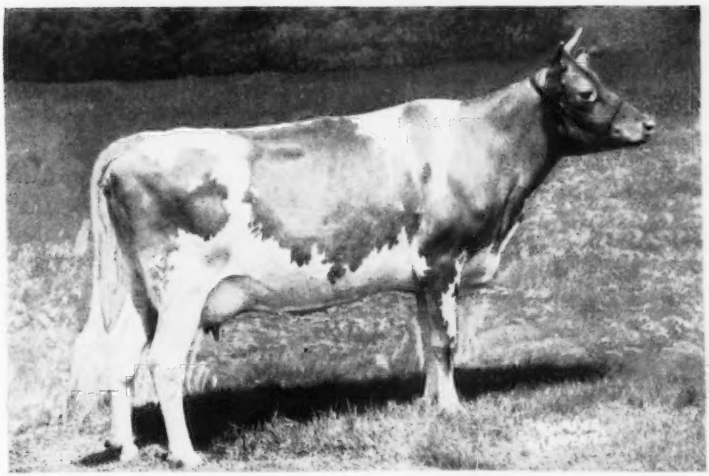

DOUGLASTON BARONESS CHARMING

8130—451—Sr3—305C—3x, 11856—610—Sr4—305C—3x (pending)

An inbred daughter of DOUGLASTON CROWN PRINCE and a granddaughter of DOUGLASTON KING'S CHARLOTTE, "Charming" was

Top of The Guernsey Sale in 1952 at $13,000
High cow at public auction in 1952
Highest priced individual ever sold from the Charlotte family.

"We believe that 'Prince Charming' has as much of the best blood of the Guernsey breed in him as any present day herd sire. A line-bred Douglaston King's Charlotte out of an inbred daughter of Douglaston Crown Prince he traces twice to Imp. Financier of Myrtle Place, twice to Douglaston King's Charlotte, twice to Shuttlewick Levity and five times to Green Meadow Coronation King."

Yes—just another of "The kind we like to offer, the sort you want to buy"

NEW YORK ABORTION FREE
HERD NO. 5

DOUGLASTON MANOR FARM
TRADE MARK Reg. U.S. Pat. Office
PULASKI, NEW YORK

FEDERAL ACCREDITED
CERTIFICATE NO. 351978

The first two daughters by Coldspring's Beauty's Valor offered for sale were appreciated in fall sales.

COLDSPRING'S ROMULUS' BUNNY
12525—646—GG, 12912—705—Sr4C
15477—832—7yrs
Sire: LANGWATER ROMULUS
Dam: VALLEVUE BUTTERFAT BEAUTY (E '47 '48)
11994—619—GG, 16578—831—A
18914—937—AA

◀—Her daughter, Coldspring's B. V. Bunny. Born April 15, 1952. Second high in 3rd Franchester Sale, sold for $8,900 to Llan Fair Farms, Pine Grove, Pa. Contending bidder was Wyno Farms, Muncy, Pa.

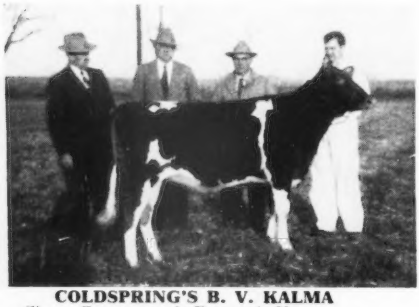

COLDSPRING'S B. V. KALMA
Sire: COLDSPRING'S BEAUTY'S VALOR
Dam: COLDSPRING'S HARDWICK'S KALMA
11925—563—G, 15966—725—7yrs

◀—Top female in 14th Pennsylvania State Sale, purchased by Howard Bomberger, Lebanon, Pa. Contending bidder was T. M. Shaw, Doylestown, Pa.

COLDSPRING'S B. R. GOODWILL
Sire: COLDSPRING'S BEAUTY'S ROMULUS
Dam: GLENBURNIE ROYAL'S GOLDEN
12168—610—Sr3—305C—2x
20686—1101—6yrs—365

◀—Top bull in 14th Pennsylvania State Sale, sold for $5,300 to Western Pennsylvania Artificial Breeding Co-op, Clarion, Pa. Contending bidders were John Schwenk, Mgr., Lehigh Valley Cooperative Farmers, Allentown, Pa., and Howard Bomberger, Lebanon, Pa.

FOR A STRONGER FOUNDATION ADD SOME BEAUTY

COLDSPRINGS FARM

HAZLETON, PENNSYLVANIA
ST. JOHNS, PENNSYLVANIA

ACCREDITED FOR BANG'S 57 . . . ACCREDITED FOR T. B.

Phone DRUMS 2251

S. C. PRICE, Owner — JAMES STRADNICK, Herdsman — GEO. W. SNYDER, Manager

Presenting the dams of three bull calves now available:

All three have the type, production and inheritance worthy of your consideration when selecting your next herd sire.

◄—Hagan Farms Merry Song

Undefeated as a 2-year-old and a 3-year-old. Sr. & Gr. Champion, N.G.S. Now on test and in 89 days has 5554—262—Jr3.

She is the dam of Ear Tag 727 born July 1, 1952, Forsgate Stimulus Superior, he by our great young production sire, Caumsett Stimulus. "Superior" is an attractive calf with lots of constitution and dairy character. He should make a real herd sire prospect.

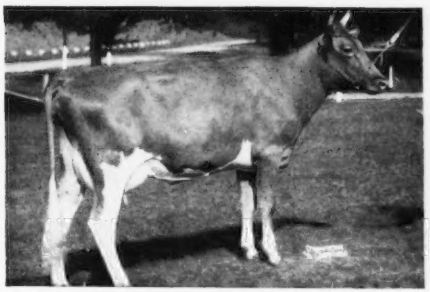

◄Foremost Acme 5th's Marquerite

One of our top cows. She has been a consistent show ring contender and just finished a record of 17633—824—Jr4. She is the dam of bull calf Ear Tag 761, born November 20, 1952. He is also by Caumsett Stimulus (see August 1 Journal).

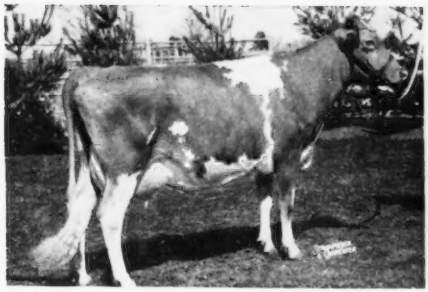

◄—Ideal's Laddie's Cora

She the dam of bull calf Ear Tag 729, born July 7, 1952. He is also by Caumsett Stimulus. "Cora" has 11144—605—Sr4C, and was 1st prize Aged Cow, E.S.E., 1951; 2nd prize Aged Cow, Maryland, 1951. Her dam is a daughter of Ideal's Lettie's Duke with 15639—759—8yrs. This calf is a nice straight individual with a good depth of body and spring and openness of rib.

We feel that the three calves mentioned above are well enough bred to go most anywhere. Send for prices and pedigrees.

FORSGATE FARMS, INC.

FARMS ONLY 1 HOUR FROM NEW YORK ON ROUTES 130-25—VISITORS ALWAYS WELCOME.

J. Forster Abeel, President — **JAMESBURG, N. J.** — W. K. Hepburn, Jr., Farm and Herd Manager

— COMPLETE DISPERSAL —

COKER'S PEDIGREED SEED COMPANY HERD — Hartsville, South Carolina — Monday, August 31, 1953

COKER'S PEDIGREED SEED CO., Owner—Phone 424 HOWARD ROWE, Manager—Phone 298W

On Junction Routes 15 and 151—1 mile south of Hartsville. Trains to Florence, S. C., also Airport in Florence. About 80 miles south of Charlotte, N. C.—70 miles north of Columbia, S. C. Howard Rowe will be glad to meet northern clients going south at any of the above points, and return them to plane or train. Plan to stop and see this herd of real foundation cattle on your trip south this winter.

There will be about 150 HEAD—a dozen bulls, over half ready for service.
95 COWS—75 of which will be fresh or close springers sale day.
20 BRED HEIFERS, half will be bred in January, half in March.
20-25 OPEN HEIFERS and HEIFER CALVES.

T. B. Accredited 401718—S. C. Bang's Certified 34. Calfhood vaccination with Strain 19 for all calves between 6 and 8 months was started in March, 1952, and is being continued.

IN SALE

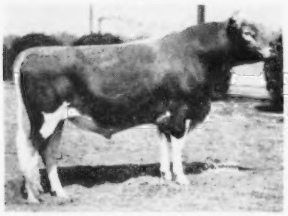

GARDENVILLE KING'S WATCHFUL
Dropped May 19, 1947.
In sale with over 25 daughters and 30-40 cows bred to him.
Sire: GARDENVILLE CORONATION KING ($45,000)
Dam: PINE MANOR TAURINE IRIS (see opposite)

PINE MANOR TAURINE IRIS
10125—597—GG, 13162—738—EE
Sold for $2,000, Gardenville Sale, to McDonald Farms.
Sire: GREEN MEADS TAURUS, A. R.
Dam: APPIN'S IRIS, 9765—518—FF, 10130—549—D

REFERENCE SIRE

RIEGELDALE Mck ANTHONY
44 A. R. daughters
Has 20 daughters and 4 sons in sale.
Sire: GREEN MEADS CORONATION KING, 17 A. R. daughters including RIEGELDALE MCK BLANCHE, 15164—794—8yrsC.
Dam of RIEGELDALE KING'S BLANCHE, 14609—761—GG, 15244—841—5yrs—365C.
Dam: DOUGLASTON CHARLOTTE (see below)

SON IN SALE

CLYBURN BUTTERFAT ROSETTE
15046—803—7yrs—305C—3x, former Class Leader
Excellent '49. 2 A. R. daughters.
Dam of COKER KING WILLIAM. Dropped January 24, 1949, by Riegeldale Mck Anthony, in sale with 25 daughters and 30-40 cows bred to him.
Sire: HILLTOP BUTTERFAT VICTOR, 27 A. R. daughters.
Dam: CLYBURN OPHIR'S NANCY, by Coker Silver Ophir, 29 A. R. daughters, 11 P. R. sons.

DOUGLASTON CHARLOTTE
9682—502—GG, 12505—634—BB, 15429—748—A
Sire: DOUGLASTON LORD DONALD
Dam: DOUGLASTON PRINCESS CHARLOTTE
11999—573—GG, 14251—688—BB
13622—681—A ($5,500). 3 A. R. sons: RIEGELDALE EMORY'S CONRAD, RIEGELDALE CHARLOTTE'S MAJOR.

AN "ANTHONY" DAUGHTER

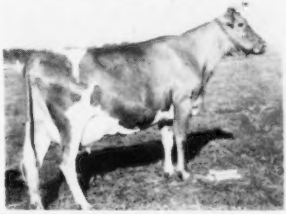

LAKEMONT ANTHONY'S MAID (D '49—VG '51)
16604—791—6yrs—365C, 14740—669—5yrs—305C—3x
Dam: HARVESTER'S MAIDEN, 13129—536—EE. By Meadow Vista Harvester, a son of Langwater Uhlan.

SALES MANAGERS: **THE LOUIS McL. MERRYMAN & SONS, INC., Sparks, Md.**
SALLEY SALES SERVICE, Box 286, Orangeburg, S. C.

Please write Salley Sales Service for catalogs in the Carolinas, Georgia and Florida.
All others to The Louis McL. Merryman & Sons, Inc.

1953 SALES

MONDAY, JANUARY 26. Louis Merryman's 84th Sale, Timonium, Md.
THURSDAY, APRIL 30. Tennessee State Sale.
Fairgrounds, Nashville, Tenn.
MONDAY, MAY 4. 14th Quail Roost Maxim Sale, Rougemont, N. C.
SATURDAY, MAY 23. 5th McDonald Sale, Cortland, N. Y.
MONDAY, MAY 25. 28th Guernsey Sale, Trenton, N. J.
MONDAY, JUNE 15. Hickory Shores Dispersal,
Walter E. Sooey, owner, Delton, Michigan.